Cards' Backs to Wall on Home Lot

FOR CLASSIFIED ADS PHONE GRANT 5400

WEATHER—Fair tonight, Sunday; increasing cloudiness, not much change in temperature.

Only Pittsburgh Newspaper Printing International News Service Dispatches

Pittsburgh Sun-Telegraph

VOL. 7—NO. 64 22 PAGES SATURDAY, OCTOBER 4, 1930 THREE CENTS

WALL ST. CLOSE

Today

Surprise for Michael Angelo.

Strange Lady, Aged 109.

Remember Doughnut Month.

4 Added Paragraphs.

By ARTHUR BRISBANE

ABOUT 400 YEARS ago Michael Angelo, working on St. Peter's, complained to the Pope about dishonest contractors. Even then they delivered inferior goods.

The greatest artist that lived reminded the Pope that designing and building would do him no good unless it should benefit his soul, for he got no profit from it.

He found happiness in knowing that it would be a source of inspiration through countless centuries.

HOW AMAZED would Michael Angelo be now, where he dwells in a grander cathedral, if he could know that a telephone, part of the system of Vatican City, was yesterday installed in the dome of St. Peter's. And how much more amazed if he could know that the Pope of today, sitting in the dome, could talk with that telephone across the Mediterranean and the Atlantic, to his bishops living in a faraway land that Columbus discovered when Michael Angelo was 17 years old.

MRS. FRANCOISE LEVAPRESTO celebrated yesterday her one hundred and ninth birthday on Staten Island, N. Y. You will nod approvingly at the first three of her four rules of life:

"Hard work, plenty of sleep, and no worry."

But what will you say, how will you look, when you read her fourth rule:

"Always have a bottle of wine for dinner."

How could she possibly have lived to be 109 years old with a rule like that?

BEAR IN MIND please that this is "doughnut month," and concentrate attention on a noble concoction associated with American tradition, and history, as thoroughly as Yankee Doodle or the Star Spangled Banner.

To make a really good doughnut is an art, a public service. To make a piece of sogginess with a hole in it is a crime against humanity.

A doughnut may be as light as froth on the waves or as heavy as remorse. Should it be made with butter or lard?

PRESIDENT HOOVER'S excellent annalysis of conditions in the United States greatly increased its usefulness by four additional paragraphs added at the last moment.

Somebody in the bankers' convention, which President Hoover addressed, had suggested that the standard of living is too high in this country.

Emphatically the President repudiated the theory that the many should live meanly, to enable a few to live in luxury.

He said:

"Not only do I not accept such a theory, but on the contrary, the whole purpose and ideal of this economic system, which is distinctive of our country, is to increase the standard of living by the adoption and the constantly widening diffusion of invention and discovery amongst the whole of our people.

"Any retreat from our American philosophy of constantly increasing standards of living becomes a retreat into perpetual unemployment and the acceptance of a cesspool of poverty for some large part of our people."

THE "NOBLE and manly sport" of prize fighting, permitted in spite of law by politicians that share its profits, produced one of its numerous fatalities in Cedar Rapids, Ia., on Thursday night.

"Kid" Leonard, 17 years old, who had already fought 18 other professional fights, struck "Battling" Nelson, aged 27, married, with four children. Nelson fell to the floor and died.

THE YOUNG MAN that killed him will be held perfunctorily. The prize fighters, encouraged and permitted almost as children to engage in brutal assault, for profit, are not to blame.

The blame is with politicians that, for a share of the money, will license any indecency in defiance of law.

GAMBLING DOESN'T pay. If you doubt that statement, ask an unfortunate man, recently cashier of Charles Scribner and Sons. He confesses thefts totaling $61,000, and adds "all but $1,000 was lost in stock speculation."

Triple humiliation and regret, gambling and losing, confessing and headed for jail. DON'T GAMBLE.

KING GEORGE and Queen Mary have bought five new automobiles, announcing that they do so to give employment and encourage industry. They set a good example that should be widely followed.

Each American in a big way if he can afford it, in a smaller way if necessary, should set that

(Continued on Page Two, Col. Three.)

GANG GUNMEN KILL THREE IN BRADDOCK; 4TH DYING

CARDS' BACKS TO WALL ON HOME LOT

Managers Silent on Mound Selections for Third Tilt; Wilson Plays for Street

World Series Lineup

THIRD GAME.

ATHLETICS.	CARDINALS.
Bishop, 2b.	Douthit, mf.
Dykes, 3b.	Adams, 3b.
Cochrane, c.	Frisch, 2b.
Simmons, lf.	Bottomley, 1b.
Foxx, 1b.	Hafey, lf.
Miller, rf.	Blades or Watkins, rf.
Haas, mf.	Wilson, c.
Boley, ss.	Gelbert, ss.
Grove or Shore, p.	Hallahan or Haines, p.

Game starts at 2:30 Pittsburgh time.

By CHARLES J. DOYLE, Staff Correspondent.

ST. LOUIS, Oct. 4.—Connie Mack this morning still had everybody guessing. There was nothing definite as to the World Series situation as far as Mack was concerned, but the tall tutor of the championship club is a will o' the wisp when sombody starts to pin him down about his slab selections.

Kid Gleason will not pitch for the American League entry today in the third battle of the series, but in the light of what Connie has done in the past, his friends and acquaintances would not be surprised if he were to throw in one of his young pitchers. In any event, Mack has several hundred newspaper men running around with as many different rumors as one could hear in an A. E. F. camp.

"It's gonna be Grove for sure."

"Make a short-end bet on Earnshaw and you'll win some money."

"There's not a chance for Grove or Earnshaw; Shores is set to pitch."

"Walberg is rarin' to go and he's gonna be in there—I got that right from the feed box."

"Mahaffey will be in there today."

HAINES MAY HURL

These are just a few samples the scribes hear as they try to get out of the woods on the pitching thing.

Meantime, the large army of newspaper men are getting suspi-

(Continued on Page Thirteen, Col. Eight.)

Pitt Student Killed En Route to Game

En route to the Pitt-West Virginia football at Morgantown, George Waddell, of Philippi, W. Va., a Pitt student, was killed this morning when an automobile in which he was riding crashed into a parked truck near Waynesburg. Thomas Ewing, of Columbus, O., also a Pitt student, was seriously injured.

Two other youths, Francis Franklin and John W. Kendall, both of Pittsburgh, who were in the machine, were also injured. They were removed to the Greene County Hospital. Kendall, believed to have been the driver of the machine, is to be held, charged with reckless driving, Greene County authorities announced.

Plane Victim

Photo by International Newsreel

BERNICE JENNINGS

Miss Jennings, 29, Springfield (Mo.) aviatrix instantly killed when her plane nose-dived into a field just after she had taken off. A mechanic was also killed.

CITY'S LAST DAY TO REGISTER

Pittsburgh voters who failed to register September 4 or September 16 were given a last opportunity to register today. Polls were to be open from 7 to 10 a. m. and 4 to 10 p. m.

To be eligible to register a voter must have a receipt for county taxes issued since November 3, 1928. In order to aid last-minute registrants, Delinquent Tax Collector Walter J. Christy announced that the tax office will be open until 5 p. m. today, instead of observing the usual Saturday noon closing time.

Coolidges Observe Silver Wedding Date

NORTHAMPTON, Mass., Oct. 4.—(INS.)—Former President and Mrs. Calvin Coolidge today quietly observed their silver wedding anniversary at their estate, "The Beeches." They were expected to begin a leisurely automobile trip to Boston, where they will attend the American Legion convention, with a stop for the night at Henry Ford's Wayside Inn, in Sudbury.

SINGLE VOTE MACHINE ON WAY

McGovern, Inspecting Plant Of Manufacturers, Says It's All Right 'If It Works'

Allegheny County has been promised only one voting machine in October out of the 1,000 ordered from the Poole Engineering and Machine Company, but whether the machine will work remains to be seen, according to County Commissioner Charles C. McGovern, just returned from a tour of inspection of the Poole plant at Baltimore.

McGovern said:

"I guess they can build a machine all right—they showed me enough parts and promised that one of their machines would be brought to Pittsburgh before the end of the month, but the big thing is, will it work?"

TELLS OF EXPLANATION

McGovern visited the Poole factory in Baltimore yesterday, and talked with officials, who reiterated their former explanation for the delay, declaring that the injunction proceedings had halted work temporarily, and promising to make good on the contract with Allegheny County under the terms of the 90-day extension agreement entered into with the commissioners a week ago.

McGovern said he talked with S. Proctor Brady and several Poole engineers. They toured the plant with him and showed him one machine in the process of assembly.

'WILL IT WORK?'

McGovern said:

"They have a fine plant and modern equipment. I can see no reason why they cannot build voting machines. They say that after completing the first machine, production is just a matter of detail, but it remains to be seen whether their first machine is a success."

McGovern got a jump on his colleague, Commissioner E. V. Babcock, in his visit to the Poole

(Continued on Page Two, Col. Two.)

Boy Record Flier, 16, Hops to Los Angeles

KINGMAN, Ariz., Oct. 4.—(INS.)—Confident that he will reach Los Angeles before noon, Robert Buck, 16-year-old boy flier, prepared to hop off today on the last leg of his record-seeking coast-to-coast flight. Buck landed here at 4:50 p. m., yesterday, from Holbrook, Ariz., and decided to remain over night. He is attempting to shatter Eddie Schneider's junior trans-continental record of 29 hours and 40 minutes.

Drowns in Allegheny After Bridge Leap

An unidentified man was drowned today when he leaped from the Washington Crossing Bridge into the Allegheny River. The body was recovered and removed to the county morgue.

In Today's Paper

"Bugs" Baer	Page 22
Clubs	Page 5
Comics	Pages 20, 21
Church News	Page 4
Daily Pattern	Page 17
Daily True Story	Page 20
Finance	Pages 8, 9, 12
Horoscopes	Page 16
"Lucky Girl"	Page 17
Magazine, Fiction	Page 16
"Master Mysteries"	Page 7
"Miss Hardboiled"	Page 16
Paris Fashions	Page 5
Radio	Page 15
Real Estate	Page 17
Society	Page 5
Sports	Pages 13, 14, 15
Stage, Screen	Page 6
H. G. Wells	Page 22
Walter Winchell	Page 6

JOB OFFER CAMPAIGN OPENS

Sun-Telegraph Launches Plan To Aid Unemployed In District Obtain Work

The Sun-Telegraph today begins an effort to relieve the unemployed in Pittsburgh.

It prints a coupon to be filled out by employers who need men or women for any kind of work, temporary or permanent.

This coupon, when returned to the Sun-Telegraph, will be turned over to the proper city or county bureau for attention.

CAPABLE WORKERS

Thousands of men have applied for 700 emergency jobs offered by the city. Only a comparatively small percentage of these men can be put to work.

The majority of these men are capable workers with good references. Temporarily out of work, they are seeking any sort of labor that will tide them and their families through a period of depression.

Hundreds of citizens of Pittsburgh have work that must be done this fall—walks to be fixed, lawns to be cut and cleaned, cellars to be whitewashed, furniture to be moved. The fall housecleaning period is at hand.

ALL PITTSBURGHERS

Thousands of men and women are anxious to get work of this kind. Every man and woman sent will be known to the bureau. Every one will be a Pittsburgher who is in need.

Mayor Charles H. Kline, members of Council and heads of city departments are trying to relieve the present unemployment situation. The "I Offer a Job" coupon published today by the Sun-Telegraph is designed to aid them.

If you have a job of any kind in your home or store or garage, any job at all, big or little, fill out the coupon and mail it to the Employment Aid Bureau of the Sun-Telegraph.

FLASHY CARNEGIE BACK MAKING DEBUT TODAY

Photo by Pittsburgh Sun-Telegraph

DUTCH EYTH.....SPEEDY HALFBACK

Eyth, veteran in action at home for the first time this season as Carnegie Tech plays Thiel College gridders at the Stadium today.

BABY DROWNED BY KIDNAPERS

WAYNESBURG, Pa., Oct. 4.—Kidnaped from its crib last night, the 4-month old daughter of Paul Lewis, near Waynesburg, was discovered drowned this morning in a milk house within 50 yards from its home, according to Waynesburg police. A purse, containing $40, was also reported missing from its home by the father.

Lewis told police that he had gone to the crib of his child during the night, only to find her missing. He immediately roused the neighborhood, who called police. Lewis later discovered the loss of the money.

No trace could be found of the kidnapers, according to police, and no motive has been ascribed for the act. Police are continuing the investigation.

LINGLE SLAYING SOLVED, 3 HELD

CHICAGO, Oct. 4.—(INS.)—Three members of Indiana's notorious Traum gang stood accused today of plotting and executing the bold slaying of Alfred (Jake) Lingle, racketeering reporter, following the surprise confession of Frank H. Bell, bandit and two-time graduate of Leavenworth Penitentiary.

Bell went before a hastily summoned coroner's jury last night and confessed driving the automobile which carried the Chicago Tribune reporter's killers to the mouth of the Randolph street pedestrian subway, where Lingle was put on the "spot" in broad daylight June 9.

Declaring that he drove the death car, the ex-convict said he was accompanied by Joe Traum, the Indiana gang leader, and Richard Sullivan, both veterans of Leavenworth. At the death scene they met a man who resembled the picture of Ted Geisking, Traum gangster captured in

(Continued on Page Two, Col. Six.)

SHOTS HAIL ON VICTIMS IN STORE

Bootleg War or Jealousy Over Woman Blamed; Slayers Flee in Auto

Gangster guns blazed in the grocery store of Joseph Lobianco, 419 Sixth street, Braddock, this morning, leaving a trail of three dead and one believed dying. Two gunmen and an accomplice are being sought.

The dead are Lobianco, 30, who opened the store three weeks ago; his wife, 27, and Louis Tomano, 70, of 618 Margaretta street, Braddock, a customer.

Michael Lobianco, 28, brother of the proprietor, is in a critical condition in the Braddock General Hospital. He was taken to the operating room, with little hope for his recovery, according to attendants.

According to residents of the neighborhood, three men drove up to Lobianco's store in a red sedan shortly after 9 o'clock. Two alighted and entered the store while the third remained at the wheel with the motor running.

LEAP INTO CAR

A moment later the sound of shots came from the store. The gunmen were seen to run from the store, leap into the waiting car and speed away.

Pedestrians ran into the store and found Lobianco dead from bullet wounds in his abdomen. His wife, similarly wounded, died a few minutes after being admitted to the hospital. The death of the aged Tomano followed.

RUM WAR OR JEALOUSY

County detectives and police began a hunt for the slayers, described as Italians. A car, thought to be that in which the gunmen fled from the scene, was reported found in North Braddock two hours later.

Detectives were working on the theory that a bootleg war or jealousy over Mrs. Lobianco was the cause of the shooting.

Lila Lee, Recovering, Plans to Wed Again

HOLLYWOOD, Cal., Oct. 4.—(INS.)—Almost recovered from an illness which sent her to an Arizona retreat at the height of her motion picture career, Lila Lee is planning her approaching marriage to John Farrow, scenario writer, it was learned today. Letters to friends here told of the screen star's impending marriage. The wedding, she said, will be held as soon as her divorce decree from James Kirkwood becomes final.

Clearing House Figures Appear Today on Page 10.

Pope Blesses Pittsburgh Laymen in Note to Bishop

Pope Pius XI, in a special message to Bishop Hugh C. Boyle, of the diocese of Pittsburgh, has sent his special blessing to all men who take part in the Eucharistic Day ceremonies at Forbes Field on Sunday evening, October 12, and has further authorized Bishop Boyle to grant a plenary indulgence to all Catholics in the diocese who will receive holy communion on that day.

This is an unusual privilege, granted only on special occasions, and Bishop Boyle immediately dispatched a special message to all priests in the diocese informing them of the Pope's action, and urging them to make full and complete announcement of the message from Vatican City at all masses tomorrow.

Another announcement in Bishop Boyle's letter to the priests is that he grants permission to each of them to appear at the Eucharistic Day ceremonies vested in cassock, white chasuble, alb and amice. This is the manner in which priests are vested when they say mass, and it is only upon rare occasions that they appear in other church ceremonies so vested.

I OFFER A JOB

(Fill out and mail to Employment Aid Bureau, The Sun-Telegraph.)

Name .....

Address .....Telephone .....

I need a man (or woman) to.....
(Describe nature or work.)

.....

.....

The job will require about.....hours or days.

I am willing to pay.....cents an hour.

(This coupon will be turned over to the proper bureau which will send to you a needy resident of Pittsburgh.)

Dix Faces Quiz on Fake Tax Return Charge

LOS ANGELES, Oct. 4.—(AP.)—Samuel T. Curson, former deputy internal revenue collector at Los Angeles, was at liberty today on $5,000 bond after his surrender to federal authorities on charges he manipulated the 1927 income tax returns of Richard Dix, motion picture actor, in such a manner the actor escaped payment of $15,000.

Dix is to be summoned for questioning, United States Attorney Samuel McNabb said the actor would have to explain many things in connection with his sworn return, and there may be additional civil or criminal action.

The indictment charged Dix, whose real name is Ernest C. Brimmer, received a gross income of $241,827.48 in 1927 and was entitled to deductions of $32,672.05, leaving a tax of $43,517.60. Curson, the indictment alleged, prepared a return which reported a gross income of $232,643 and made reductions of $61,535.89, which left a tax of $28,835.54.

DAVIS LAUDS SAFETY DRIVE IN REDUCING DEATH TOLL

LABOR CHIEF SPEAKER AT MEETING

Congress Ends Session Here; Fatalities Reduced by Third In 18 Years, Records Show

The death rate in American industry has been cut nearly a third in the last 18 years, Secretary of Labor James J. Davis told delegates to the National Safety Congress at the banquet in the William Penn Hotel last night which marked the close of the congress. The cabinet member said that there is no subject before the country of greater importance than accident prevention.

The banquet last night was the feature of Pennsylvania Day. Secretary Davis spoke on the same program with Senator David A. Reed, I. Lamont Hughes, president of the Carnegie Steel Company, and Mayor Charles H. Kline. Mayor Kline made an address of welcome to the 1,000 delegates who filled the banquet hall.

PRAISES RECORD

Secretary Davis stated that the roll of 97,000 dead from accidents last year sounds like the casualty list of a war greater than that of 1918. He praised the National Safety Council for its record in cutting down accidents. He declared that education for the employe and the use of safety appliances provided for him were the great needs of industry.

W. H. Cameron, managing director of the national council, announced that attendance at the congress here, although not yet completely checked, is believed to equal the 7,000 who attended the last year's gathering in Chicago.

PENNSYLVANIANS SPEAK

Throughout all of yesterday Pennsylvanians were the speakers. They included Benjamin G. Eynon, state registrar of motor vehicles; Burton W. Marsh, traffic engineer of Philadelphia, who until recently held a similar post here; Lieut. Gov. Henry A. Reninger, past president of the National Safety Council, and William L. Thatcher, secretary to Mayor Harry A. Mackey, of Philadelphia.

At a foreman's forum in Syria Mosque the speakers were: Peter Glick, state secretary of labor and industry; John A. Phillips, president of the Pennsylvania Federation of Labor, and M. P. Grady, a foreman of the Pennsylvania Railroad Company.

MATE MISSING, WIFE SUICIDE

NEW BRIGHTON, Pa., Oct. 4.—Brooding over the disappearance of her husband, Louis F. Neil, gasoline station proprietor last January 16, Mrs. Ida M. Neil, 55, shot herself through the heart at her home here, the coroner's office reported.

Mrs. John Morgan, a neighbor, seeing the blinds down, entered the house to find Mrs. Neil's body on the bed with a .22 caliber revolver nearby.

Mrs. Neil's husband disappeared while on his way to his gasoline station in Bridgewater. A hat and a set of false teeth, identified as belonging to Neil, were found along the bank of the Beaver River. State police said they believed the man had been murdered and his body thrown into the river.

European Engineers Due Today for Meet

NEW YORK, Oct. 4.—(INS.)—A group of European engineers, delegates to the World Highway Congress in Washington, was to arrive here from abroad today. George W. Wickersham, chairman of President Hoover's law-enforcement commission, is returning today from a visit in Europe.

IS THAT A STEPCHILD? :-: By Quin Hall

WELL, FOLKS! HERE WE ARE IN ST. LOUIS--BATTERIES FOR TODAY'S GAME--
TAKE CARE OF HIM YOURSELF! I'M GOIN' TO A BRIDGE PARTY!
MAW, TAKE CARE OF THIS CHILD, WILL YA?
DUTY CALLS AN' NOBODY'S HOME!
FATHER PITT
LAST DAY OF REGISTRATION
QUIN HALL

1 VOTE MACHINE FOR OCTOBER

(Continued from Page One.)

plant yesterday. Babcock telephoned the Baltimore factory yesterday, planning a personal inspection trip, but was told that McGovern already was there.

He expressed confidence in the company's ability, and said he was glad to see competition in the voting machine business.

ANOTHER FAILURE

The Poole company's inability to deliver voting machines according to contract in Northumberland County has thrown that community into confusion. The contract was made 14 months ago, and according to the agreement 60 machines were to have been installed.

October 1 was the date set for the delivery, but none has been received from the Baltimore concern. Arrangements were made to conduct the November elections by machine voting, and these plans have not been changed.

No request has been made by the Poole company officials for an extension of time, and no formal action has been taken by county authorities on the matter of reverting to the ballot election.

LOCK-OUTS ORDERED

That the 600 automatic voting machiens ordered for Philadelphia County must be equipped with a special "lock-out" device was ruled yesterday by William T. Connor, counsel for the County Commissioners.

He declared that the machines must have the devices to conform to the law. He also told the commissioners that the specifications under which the machines were bought provided for the "lock-out" device.

Today

(Continued from Page One.)

good example here in the United States.

CHINESE BANDITS captured two British women missionaries, demanded a ransom, threatening death.

Their demand for $25,000 was refused. They cut a finger from one of the unfortunate missionaries, Miss Nettleton, and sent that to the authorities, saying they would accept $5,000, but would kill the two elderly women if the money did not come.

The Rev. W. Cash, secretary of the Church Missionary Society, said he dared not pay the ransom. If he did so, kidnaping missionaries would become a business.

Ransom was refused, the two women have been killed, England is much excited, although British authorities also opposed payment of ransom that might endanger the safety of all foreigners.

(Copyright, 1930, King Features Synd., Inc.)

THE WEATHER

Local Forecast.

Fair tonight; Sunday increasing cloudiness; not much change in temperature.

Hourly Temperatures.

12 midnight	60	9 a. m.	57
1 a. m.	59	10 a. m.	59
2 a. m.	58	11 a. m.	60
3 a. m.	57		
4 a. m.	56		
5 a. m.	55		
6 a. m.	55		
7 a. m.	56		
8 a. m.	56		

Sunrise today ... 6:20 Sunset today ... 5:58

Observations for the 24 hours ended at 8 o'clock this morning.

Time.	Temp.	Hum.	Wind.	Weather.
8 a. m.	56	74	NE-8	Clear

Temperature and Precipitation.

	1930	1929	1928	1927	1926	1925	1924	1923
High	60	71	74	68	72	71	61	71
Low	53	51	54	48	54	51	47	54
Mean	56	61	65	58	63	61	53	63
Precip.	.10	.00	.00	.00	.19	.00	.00	.00

Bulletin.

Observations taken by the United States Weather Bureau. The morning temperature readings were taken at 8 o'clock. The lowest temperature in the 12 hours ended at 8 o'clock this morning. Precipitation in the 24 hours ended at 8 o'clock this morning.

Station.	Temp. 8 a. m.	Pre. in.	City.	Station.	Temp. 8 a. m.	Pre. in.	City.
Atlanta	62	.00		Memphis	60	.00	
Atl. City	60	.00		Miami	74	.00	
Bismarck	48	.16		Montgomery	62	.00	
Boise	46	.00		Nashville	58	.00	
Boston	56	.02		New Orl.	66	.00	
Buffalo	54	.00		New York	60	.00	
Chicago	56	.00		Norfolk	60	.00	
Chicago,	54	.00		Oklahoma	62	.00	
Cincin.	60	.00		Omaha	52	.00	
Cleved.	52	.00		Parkersb.	58	.00	
Corpus	68	.00		Parry Sd.	50	.00	
Denver	54	.00		Phoenix	80	.00	
Des Moi	50	.00		Pittsburgh	56	.00	
Detroit	56	.00		Pub. Ore	56	.00	
Duluth	50	.04		St. Louis	62	.00	
Elkins	58	.00		Salt L. City	56	.00	
Harrisbg	58	.00		San Diego	66	.00	
Helena	44	.00		San Fran	58	.00	
Huron	58	.00		Seattle	54	.00	
Indianapls	52	.00		Spokane	52	.00	
Jacksnvle	62	.00		Syracuse	52	.00	
Kan City	64	.00		Tampa	68	.00	
Little Rk	62	.00		Washgtn	58	.00	
Los Ang	66	.00		Wyoming	54	.00	
Louisville	58	.00		Yellowstn	36	.00	
Lynchbg	58	.00					

Weather Conditions.

The high continues to overspread most of the country east of the Rocky Mountains, with slight falls in temperature in New England, lower lakes and Upper Ohio Valley. The southwestern low remained about stationary and has been attended by rain in the plains, Texas, Central Rocky and portions of the Upper Mississippi Valley.

River Conditions.

The rivers are stationary. Stage at Franklin is minus 0.1 foot; Lock No. 7, 10.1; Pittsburgh, 9.4; Dam No. 4, 9.0; Dam No. 6, 7.6; Dam No. 9, 7.8, and Dam No. 12, 4.0. The dams are up.

Aviation Bulletin.

Weather is generally clear this morning over the airways. Ceilings are generally unlimited and visibilities are three miles or over everywhere. Winds are light northeast or north; temperatures are in the lower fifties. Flying weather will continue good this afternoon and tonight, with unlimited ceilings; visibilities will continue good, with some fog in the mountains early in the morning; winds will be light northeast and temperatures will change but little.

POLICE LAXITY ON LOTTERY HIT

Magistrate Ray Schneider demanded to know why the police didn't get the "big fellows" in the numbers writing racket when a Negro was arraigned before him in North Side Police Court today, charged with writing numbers for the clearing house pool.

Schneider said:

"I am sick and tired of having these men who don't know anything about the operation of the pool brought in here. Why don't you get the men who are running this lottery?"

The defendant, Henry Jones, of 113 East Jefferson street, told the magistrate he worked for a man named Schwartz, who has a store at Sixth and Wylie avenues.

Patrolman Thomas English testified he found slips in the Negro's possession, but had not seen him writing numbers. The Negro was fined $25 with the option of 30 days in jail.

2 Embezzlers Get Terms in Honolulu

HONOLULU, Oct. 4.—(AP.)—Leopold G. Blackman and Harve C. Carter, stock brokers, were convicted of embezzling $4,000 by a jury of which deliberated one hour. They were sentenced to terms of four to 10 years each at hard labor at Oahu prison. Blackman & Co. were recently declared bankrupt.

DRY DEFENDERS UPHOLD LAW IN RALLY HERE

Church Leader Brands Plea For State Control of Liquor Traffic 'Silly'

More than 3,000 men and women who crowded Memorial Hall last night heard the Rev. Dr. Mark A. Matthews, former moderator of the Presbyterian Church, defend national prohibition in an address in which he declared that the dry laws have resulted in great good to the country despite publicity to the contrary.

NO PERSONAL LIBERTY

The meeting was called by a group of laymen of various denominations and was sponsored by prominent citizens.

In his address Dr. Matthews declared that there is no such thing as "personal liberty," continuing:

"The only liberty possible is liberty under the law. You cannot have liberty without law.

"Prohibition did not create the bootlegger, the moonshiner and the speakeasy. Nineteen years before prohibition there were, according to records recently published, 2,300 speakeasies in Pittsburgh.

"Financially, prohibition has not been destructful to the country. Bank deposits and industrial insurance show a great increase since prohibition."

He charged a "deadly conspiracy" against the Constitution, and said that attacks against President Hoover in many magazines are aimed at breaking down respect for the administration.

URGE 'FAIR PRESS'

On motion of the Rev. Dr. W. Wofford T. Duncan, the meeting adopted a resolution protesting to editors and publishers of newspapers "the utter misrepresentation, by anti-prohibition headlines, of facts favorable to prohibition which they print in their columns, and calling upon them to stop this misrepresentation and be fair."

STATE PLAN "SILLY"

He branded as "silly on the face of it," the proposal that states take over the regulation of the liquor traffic.

At the conclusion of the address John G. Buchanan, who presided, read a telegram from Prohibition Administrator John D. Pennington, in which the latter said:

"I am more than ever convinced of the ultimate success of national prohibition."

Dr. Matthews was introduced by Dr. C. W. Petty, pastor of the First Baptist Church. The opening prayer was delivered by Dr. Albert E. Day, pastor of Christ Methodist Episcopal Church, and the benediction by Dr. A. R. Robinson, pastor of the Sixth United Presbyterian Church.

Pastor's Painting Gift for Church

VALLEY STREAM, N. Y., Oct. 4.—(AP.)—The Rev. Wallace L. Gallup, pastor of the Valley Stream Presbyterian Church, is an artist by avocation. An oil painting of his, showing Christ at the Sea of Galilee, is to be unveiled in the church tomorrow. It is a gift of his to the church in memory of his mother.

Federal Revenue Collector Dies in Ohio

STEUBENVILLE, O., Oct. 4.—Henry P. Lawler, 69, collector of internal revenue in the Steubenville district for 10 years, died at his home here yesterday after a long illness.

He served as a member of the City Board of Public Service and later as justice of the peace. He was a Republican leader in this section.

GIVES UP COLLEGE

Photo by International Newsreel

ELLIOT ROOSEVELT, SON OF A GOVERNOR

Elliot, Gov. Franklin D. Roosevelt's son, who has quit the freshman class at Princeton to take up advertising as a life work. He's working in an advertising agency to learn the business.

WIFE BOUGHT AND FREED

Photo by International Newsreel

CASIMIR GUT, 70 **MRS. LOTTIE GUT, 18**

The Chicago girl freed by divorce courts and given $1,000 alimony from this man, allegedly a Russian count. The young wife told that her mother sold her into the marriage for $1,000 in 1927.

LINGLE SLAYING SOLVED, 3 HELD

(Continued from Page One.)

Louisville, Ky., and now under arrest in Indiana, Bell said.

$10,000 MURDER FEE

The gang was to have received $10,000 in cash for the slaying, but they never collected the fee, Bell told the jurors. Bell was arrested for the slaying of Christ Patras, cafe owner, who was to have paid the $10,000 for Lingle's murder, but refused. Patras, according to Bell, was the agent of Jack Zuta, North Side gang leader, slain later at a Wisconsin summer resort for his part in the reporter's death.

Patras refused to pay for the killing and Sullivan and Bell shot him dead, Bell said.

Sullivan was identified in the slaying of Patras and is now a prisoner in the county jail. Traum is a prisoner at Leavenworth at present.

Bell's story definitely lays the plot to the North Side Aiello-Zuta-Moran gang, from whom Lingle had collected for protection of their various illegal enterprises and then failed to deliver the protection for which he contracted, police agreed.

Police have corroborated practically every detail of Bell's confession and said they were convinced the story told the coroner's jury was true.

Grand Jury Links Police In $100,000,000 Racket Plot

CHICAGO, Oct. 4.—(INS.)—Charges of a definite alliance between Chicago crime and the police and politicians were made today in a report left by the disbanding September grand jury following a survey of racketeering in Chicago and Cook County.

Racketeering, the jurors charged, is the result of indifference on the part of the citizenry and authorities while crime in general results from an alliance between police, corrupted politicians and the gang elements.

So great has the alliance in Cook County become, according to the report, that racketeering methods cost the citizens $100,000,000 annually.

Virginia Lawyers Vote Dry Repeal

RICHMOND, Va., Oct. 4.—(INS.)—Virginia lawyers have voted more than three to one to abolish the Eighteenth Amendment, a count of the referendum conducted by the State Bar Association revealed here. The vote was 943 for repeal, and 307 against repeal. A total of 2,200 ballots were sent over the state, and were mailed to non-members of the organization as well as to members. The vote of the association was 572 against the amendment, and 171 for the amendment.

Pittsburgh Sun-Telegraph.
Saturday, Oct. 4, 1930.
Vol. VII—No. 64.

Published evening and Sunday at the office of the Pittsburgh Sun-Telegraph, Telegraph Square, Pittsburgh, Pa.

Price: Daily, 3 cents; Sunday, 10 cents.

Entered as second-class matter at the postoffice at Pittsburgh, Pa., under the Act of March 3, 1879.

CUBA MAKES PRESIDENT DICTATOR

Revolt by Former Executive Feared; Many Leave for U. S., 300 Facing Arrest

International News Service.

HAVANA, Oct. 4.—President Machado's request to the Cuban congress for suspension of constitutional guarantees in the Havana region was approved early today at a special session.

The measure, to become effective as soon as published in the official gazette and signed by the President, will invest the executive with dictatorial powers in the specified region.

This drastic step was taken by President Machado to prevent disorders during forthcoming elections, and immediately after hundreds of University of Havana students staged a riot in which scores were injured and one person was killed.

REVOLT PLOT FEARED

In well-informed circles it was understood that the more fundamental aim of the government in assuming dictatorial power is to be ready for any revolutionary outbreaks expected almost momentarily.

Led by former President Menocal, the opposition party was said to be awaiting the ripe moment for a coup to seize power.

Information indicated that wholesale arrests soon were to be made from a list of 300 names compiled by government agents who investigated subversive activities.

CUBANS LEAVING

Many prominent Cubans already have departed for the United States, and an even greater exodus was expected today via plane and steamer. The city remained calm and under guard, but the situation was regarded as critical.

Juan Marinello, well-known Latin-American poet and auxiliary professor in the University of Havana, was indicted with two others on charges of seditious activities among students. Bond was not admitted them.

REFORMATORY MATRON SLAIN

GLEN MILLS, Pa., Oct. 4.—(AP.)—The body of Mrs. Marie Rhout, a matron and instructor at Glen Mills reformatory, with five wounds in the breast, was found yesterday in her cottage on the state reservation. Two of the wounds, which, police said, had been inflicted either by bullets or by another weapon, were close to the heart.

More than 600 inmates and about 50 employes at the institution were kept within bounds of the reservation today pending an investigation.

Moran, Ex-Detective, Held After Fight

P. E. (Happy) Moran, former city detective, was to be arraigned in North Side Police Court today as a result of a free-for-all fight in a house at Mexico street and Cottage place, Woods Run, shortly after midnight.

Police said he attempted to force his way into the place where a party was in progress and was severely beaten by L. B. Jones, 23, and another man who escaped.

Waynesburg Turns Applicants Away

WAYNESBURG, Pa., Oct. 4.—For the first time in its history of 79 years, Waynesburg College has been forced to refuse applications for enrollment because of overcrowded conditions. The student body, numbering 320, is the largest in the school history and, combined with the departments of expression and music, makes a total of approximately 1,000.

BRAZIL BATTLE MAIMS 100

BUENOS AIRES, Oct. 4.—(INS.)—Dispatches from Uruguay today said revolution was rampant in the state of Rio Grande, Brazil, with more than 100 persons already dead or wounded.

According to information from Montevideo, the sharpest fighting occurred in the border city of Santa Anna. It was reported that Gen. Figueredo, leader of the loyal forces, was taken prisoner.

Governors to View Cotton Situation

AUSTIN, Tex., Oct. 4.—Declining to call a special session of the Texas Legislature for the consideration of cotton acreage reduction legislation without assurance that other cotton states would join in, Gov. Dan Moody consented to confer with other southern governors on a South-wide reduction program.

The Governor's promise was given at a meeting with a committee headed by J. E. McDonald, Democratic nominee for commissioner of agriculture and sponsor of the cotton acreage reduction bill in the last Legislature.

Coolidge Lauds Baseball As Benefit to Nation

NORTHAMPTON, Mass., Oct. 4.

To the Editor of the Sun-Telegraph:

Baseball is our national game. It is peculiarly a local product with the widest popular appeal of any sport. This is because every play can be seen and the game is so easily comprehended that all its fine points can be appreciated. Moreover, while the expense of maintaining a professional team is very great, attendance is so large that admissions remain at popular prices.

Calvin Coolidge

It is natural to enjoy a contest. But the interest in baseball is not only from the matching of the skill of the opposing teams. Although the spectators do not touch the ball they nevertheless play a prominent part. Even a championship match with only one beholder would not be baseball. The outdoor air and the relaxation from care are partly the attraction. We go to the game in the hope that with three men on bases the batter for our team will drive the ball over the fence so that we can revel in the intoxication of crowd delirium. That is the common touch of nature reaching from the street urchin to the President which lures us all to the ball field.

While the national sport flourishes we can be sure the race is not growing old.

CALVIN COOLIDGE.

(Copyright, McClure Newspaper Syndicate.)

This is one of a series of daily articles Mr. Coolidge is writing exclusively for the Sun-Telegraph in Pittsburgh.

What You Ought to Know About Tomorrow's Sunday Sun-Telegraph

Milt Gross Is Here—

The most fantastically absurd, most ridiculously funny humorist in America, has created a new laugh series. He starts his stories and cartoon illustrations in the City Life Section tomorrow.

The Westinghouse Memorial—

There's a full page of pictures on the George Westinghouse Memorial in the Rotogravure Section, and a reminiscent story on Westinghouse in the News Section. You'll enjoy them.

Talking Picture Contest Prize Winners—

The names of the major prize winners in the Sunday Sun-Telegraph $2,500 Talking Picture Favorite Contest will be announced tomorrow.

The World at a Glance—

The high spots in world news—Germany, the Argentine, France and Russia—are interestingly covered by outstanding writers in the March of Events Section.

World Series Game—

See the World Series game played on the Sun-Telegraph electric scoreboard at Grant street and Strawberry way, beginning at 2:30 p. m.

A STAR AND HIS BRIDE

Photo by International Newsreel

MR. AND MRS. RICHARD NORRIS WILLIAMS II

Mr. Williams, tennis star, and the former Miss Frances West Gillmore, prominent in society in New York, leaving Church of Heavenly Rest after their marriage. The bride's long satin gown, tight-fitting almost to the knees, reached nearly to the floor in a generously cut flare. She had a long, long train and a white veil.

FIRST HEARST PAPER HAS GOLDEN JUBILEE

☆ ☆ ☆ ☆ ☆ ☆ ☆ ☆ ☆ ☆

Boris, 'Bachelor King,' Weds Italian Princess Next Month

ENGAGEMENT ANNOUNCED BY RULERS

Vatican Removes Religious Barrier to Match; Bride Famed for Her Beauty

International News Service.

ROME, Oct. 4.—A 12-year search by King Boris, of Bulgaria, for a consort to share his throne was ended today with official announcement by King Emanuel and Queen Helena, of Italy, of the engagement of their daughter, Princess Giovanna, to Europe's "bachelor king."

The early part of next month was tentatively fixed for the wedding, which will be performed at a private ceremony by Cardinal Maffi, Catholic prelate, and Metropolitan Stephan, representing the Greek Orthodox Church.

RELIGION NO BARRIER

Difficulties which the Vatican previously found in the possibility of such a union were smoothed out, it was reported semi-officially, under an agreement that all children resulting from the marriage with the exception of the first son would be brought up as members of the Catholic church.

The first son, who would be Crown Prince of Bulgaria, and heir to the throne, will be reared in the Orthodox church. As soon as he reaches his majority a special Papal dispensation is to be issued that will deal with his status in respect to his religion.

FAMOUS BEAUTY

Princess Giovanna, third daughter of the Italian Royal family, is 23 years old. Famed for her beauty, she was first mentioned as Bulgaria's probable future queen four years ago. Boris, now traveling incognito somewhere in Europe, is 35.

Ruined State Building After $1,000,000 Blaze

Photo by Harley

AUDITORIUM OF STATE EDUCATIONAL BUILDING, HARRISBURG, NOT YET COMPLETED, AFTER IT WAS SWEPT BY FIRE

OBSERVES 50 YEARS OF PROGRESS

Founded in 1880, Power of Examiner for Welfare Grows Through Years

By WINIFRED BLACK, Universal Service.

SAN FRANCISCO, Oct. 4.—The San Francisco Examiner is 50 years old as a morning newspaper.

In the year 1880 George Hearst diverted his attention for a little from copper and silver and gold and grazing and stock raising, and turned his keen, practical, honest and courageous mind to politics.

So he bought a little evening paper, gasping out a feeble life of painful effort, and turned it into a morning paper.

STIRRING TIMES

Those were strange times, not only in California but all over the world, or at least they seem strange times to those of us who live in the present epoch.

Rutherford B. Hayes was President of the United States.

Victoria was Queen of England, and Albert Edward, the Prince of Wales, set the fashions for men in cravats and riding clothes.

The town was "wide open" and no one ever dreamed of closing it for one single minute.

The Southern Pacific had clutched the state in a terrific embrace that bid fair to kill all independence, enterprise or even hope or ambition.

The new morning paper didn't pay and, worse than that, nobody read it.

Just as Senator Hearst was making up his mind to give the paper away, if he could find anyone who would take it, his son, William Randolph Hearst, came home from college.

"I'd like to run that paper of yours," said young Mr. Hearst, quite seriously.

"But the mines and the ranches and the other projects," said the senator, "I was hoping——"

"No," said young Mr. Hearst, "I'd like to try the paper."

"All right," said the senator, and all right it was.

Before the new editor had had charge of the paper for six months San Francisco knew somebody had come to town.

REFORMS BEGUN

Grafters were exposed. Thieves were prosecuted. Slippery deals in slippery politics were brought to light.

Old wrongs were righted. News, more news and more news again.

San Francisco newspapermen threw away their cuff shears and some of them even began to buy homes of their own and act like real human beings with a little real money in the bank.

The San Francisco Examiner wanted real newspapermen and the Examiner paid real money for real work.

Somebody said the ferry boats were dangerous because they had no drill for life saving.

An Examiner reporter jumped overboard opposite Goat Island and proved that what somebody said was right.

The ferry life saving program took a great turn for the better.

Young women were being ill-treated in the receiving hospital.

An Examiner reporter fainted in the street and exposed the outrageous conditions so effectively that the governor wired from Sacramento and said:

"Remove all officials first, investigate afterwards."

AIDS FIRE STRICKEN

When San Francisco, home of the Examiner, was laid low by the great fire of 1906, Mr. Hearst bought food and clothing and other needed supplies for the destitute and suffering thousands of the stricken city and sent them by special trains from Los Angeles.

A square deal.

An even chance for the poor as well as for the rich.

Clean politics.

These were the Examiner's slogans and they were something besides slogans, they were road maps by which the paper found its way out of the wild disorder of the early times of its existence into the broad, sure, open road to honest and efficient service.

KEEPS ON GROWING

Fifty years old today, the old paper that has stood for America, for California and for San Francisco, first, last and all the time.

On the day the morning the Examiner was born there wasn't an electric light or a telephone, or a wireless station, or an automobile, or an airship in even imaginary existence.

The paper has grown with the times, and sometimes ahead of the times, and it is going to keep on growing.

3 YOUTHS HELD IN ROBBERY

Three South Side boys, all 17 years old, were held for court yesterday by Justice of the Peace Ira H. Edmundson, of Mt. Lebanon, in connection with the hold-up of a grocery on Washington road, Bethel Township. They were committed to jail in default of $4,000 bail each on charges of entering a building, carrying concealed weapons, pointing firearms, robbery and automobile larceny.

They gave their names as Joe Dabroski, of 131 South Twelfth street; George Revty, of 54 South Eighth street, and Mike Murin, of 812 Windom street.

It was testified they held up W. S. Mitchell, proprietor of the Clifton grocery, and demanded the contents of the cash register. Mitchell wrested a revolver from one bandit, but was overpowered by the two others. They ran from the store, followed by Mitchell, who captured one.

After a chase through the woods, during which several shots were fired by police, the others were captured near Brookside Farms.

Officers Elected At Furniture Meet

CHICAGO, Oct. 4.—(AP.)—Norman McClave, of Grand Rapids, Mich., was elected president of the National Association of Furniture Manufacturers, O. A. Klamer, of Evansville, Ind., was made vice president; A. D. Gorrell, of Chicago, secretary, and J. L. Gerber, of York, Pa., treasurer.

Hides in Trunk 3 Days to Avoid School

CHICAGO, Oct. 4.—(AP.)—There was an old lady who lived in a shoe, and then there was a little girl, Phyllis Huber, 12, who lived in a trunk.

When her mother kept insisting that she go to school, Phyllis disappeared. Yesterday her mother heard a noise in the attic and found Phyllis in a big trunk, crunching crackers. The girl said she had been in the trunk three days.

VARE ILL AGAIN; STROKE DENIED

ATLANTIC CITY, N. J., Oct. 4.—(AP.)—William S. Vare, former United States Senator-elect of Pennsylvania, is ill at his summer home on South Berkeley Square, Chelsea, with a heavy cold.

First reports were that he had suffered another stroke, but these were subsequently denied by his daughter, Miss Beatrice Vare.

Glider Pilot Dies In 100-Foot Fall

LONG BEACH, Cal., Oct. 4.—(INS.)—In a spectacular nosedive witnessed by several hundred spectators, James Caruso, 19-year-old Long Beach licensed glider pilot, plunged 100 feet to his death.

KUHN GRANTED NEW TAX TRIAL

Attorney Harry A. Kuhn, of New York, former resident of Pittsburgh, convicted in Federal Court December 14, 1928, on a charge of filing a fraudulent income tax return for the year 1923, yesterday was granted a new trial by Judge E. P. Schoonmaker. The court rescinded a previous court order denying a new trial.

At the time of his conviction, his brother, David W. Kuhn, coal administrator in the Pittsburgh district during the World War, was found guilty on a similar charge. The latter after being fined $1,000 was granted a new trial on his appeal to the United States Circuit Court.

Because of illness Attorney Kuhn was unable to appear for sentence. His petition for a new trial said the case involved the same records as in the case of David W. Kuhn.

Communists Will Hold Mass Meeting

A mass meeting of the Communist party will be held in Labor Lyceum, Miller street, tomorrow night, the campaign committee has announced. Speakers will be Fred Kearns and Parthenia Hills, candidates for the Legislature in the First District; Emmett Patrick Cush, candidate for U. S. Senate; Frank Note, candidate for secretary of internal affairs, and Frema Kary, organizer of the Young Communist League.

500 HERE GO TO LEGION MEET

More than 500 Pittsburghers in six special coaches will leave Pennsylvania Station tonight at 6:30 o'clock for Boston to attend the 1930 American Legion convention, which begins Monday. Hundreds of delegates from other sections of the county are expected to attend the convention. After establishing headquarters in the Hotel Statler many of the delegates will attend preliminary functions Sunday.

There will be an influx of Pittsburgh stogies in Boston during the convention, and on each will be a band which reads: "Pittsburgh in 1932." This is part of a drive to have Pittsburgh chosen for the convention in 1932.

The committee leading the drive includes Charles G. Lane, Jr., and Edward Crump, past county commanders of the Legion; Charles M. Smith, senior vice commander of the Allegheny county section, and Walter P. Grimm, treasurer.

The committee is fortified with letters from Mayor Charles H. Kline, Gov. John S. Fisher and County Commissioner Joseph G. Armstrong, officially inviting the legionnaires to convene in Pittsburgh in 1932. The movement to bring the convention here has also been indorsed by the Pittsburgh Chamber of Commerce.

Catholic Daughters Elect Sharon Woman

SHARON, Pa., Oct. 4.—Mrs. Mary Durbin has been re-elected grand regent of the Catholic Daughters of America for the coming year. Mrs. Nellie Donnelly is vice regent, Mrs. Fannie Kock secretary and Miss Rebecca Bennett treasurer.

Police Dog Takes Home Fur Coat As 'Gift'

Prince, a year-old police dog brought his mistress, Mrs. H. G. Wright, of 120 Amabel street, a fur coat yesterday, but his "gift" was not accepted.

Prince, a bit mischievous, often dragging articles out of the house, astonished Mrs. Wright when he dragged in the coat, much larger than himself. Mrs. Wright after an investigation discovered that the coat, valued at $300, was taken from a line in the back yard of the home of Mrs. J. J. Meisel, of 133 Amabel street. It was returned to Mrs. Meisel.

AID STRANDED FAMILY HERE

A man, two women and three children were being cared for at Center avenue police station today, after their broken-down touring car ran out of gas in front of the station at 5 a. m., and they told police they were penniless.

They said they were Arthur Everett, 24; his wife, 22, and their 6-month-old daughter, Elenora, and Mrs. Everett's sister, Mrs. Celeste Cochrane, 24, and her two children, Mary Jane, 5, and Hope, 2, all of White Springs, W. Va.

Police bought them food and provided stockings for the children.

Everett told police he came to Pittsburgh in search of work.

Mrs. Everett said:

"I'm surely glad we ran out of gas just where we did. We were almost starved, and the little ones were crying from cold. The police have been wonderful to us."

VOTERS AWAKE, LIBERALS FIND

Arthur M. Scully, chairman of the Allegheny County committee of the Liberal Party, today expressed satisfaction with the manner in which voters are calling at the party's headquarters and manifesting an interest unusually early in the gubernatorial campaign. In a statement he said:

"We are backing a great moral issue because we feel that prohibition, instead of being the blessing it was expected to be, has turned out to be a curse to the nation and we intend to do our utmost toward an eventual repeal before the foundations of government are entirely weakened and destroyed.

"In John M. Hemphill we have a candidate to whom all Pennsylvanians can well rally. We are confident that the people will see in him a splendid opportunity toward making a start in obtaining Prohibition repeal.

"Not only is the candidate we have elected to support a strong man for this task, but the affairs of Pennsylvania generally could be in no safer hands than his, for the Hemphill family has been an outstanding one since the pioneer days of the commonwealth."

Avalon Man Hurt As Auto, Bus Collide

A. E. Brice, 39, of 925 Jackman street, Avalon, was slightly injured when his automobile collided with a bus at Manchester boulevard and Galveston avenue early today. After being treated at Allegheny General Hospital he was arrested by North Side police on a charge of reckless driving.

HARMONY SEEN BY ARMSTRONG

County Commissioner Joseph G. Armstrong, Republican county chairman, has telegraphed Mayor Harry A. Mackey, of Philadelphia, that in Armstrong's judgment the Republicans of Allegheny County will support the entire party ticket headed by James J. Davis, for United States senator, and Gifford Pinchot, for governor.

Mackey had wired Armstrong that he had canvassed the Republican chairmen of the state's 67 counties as to the outlook for united support for the whole ticket. Mackey said he addressed Armstrong after reading newspaper reports that Armstrong was to manage the Allegheny County campaign. Armstrong's message read:

"It is true that I, being county chairman, will be at headquarters myself. As far as I can see, the Republicans of Allegheny County will support the nomines of their ticket starting off with James J. Davis, for United States senator, and Gifford Pinchot for governor."

Armstrong conferred in his office yesterday with Davis, Judge James B. Drew, nominee for one of the two seats on Superior Court bench, and former Judge Frank I. Gollmar, manager of Pinchot's primary campaign in Allegheny County.

Heinen's 'Air Yacht' Set for First Trip

ATLANTIC CITY, Oct. 4.—(INS.)—Capt. Anton Heinen's new non-rigid dirigible, which he calls the "family air yacht," was to make its maiden voyage today, flying from Cape May to Atlantic City. The ship, which was built here, was given a successful test flight on Thursday. The dirigible is 104 feet long.

Girl Accuses Youth, Then Drinks Poison

After writing a note in which she accused an East Liberty youth of being "the cause of it all," June Lucas, 21, drank poison last night in the home of Mrs. Mary Luba, of 6060 Kelly street, where she was employed as a maid, according to police. She was taken to Pittsburgh Hospital where her condition was regarded as fair today.

'BAERING' DOWN ON THE NEWS WITH ARTHUR 'BUGS' BAER

Henry Ford says we are lazy. Blame it on that old Model T.

It ran on combustion. Its radiator fed on the dew. It took you there and brought you back. And shook up your sluggish liver on the way.

It bedded itself down at night like a faithful hose. During the heat waves, it fanned you with its fenders and rocked the baby to sleep.

Its gears required no more greasing than a dab with a lip stick. It had a natural nose for detours. It never developed mechanical troubles that a Pullman porter couldn't fix with a whisk broom.

It improved with age like an old habit. It would mow the lawn, run the pump and do everything around the farm but lay an egg.

Then they made Lizzie a lady and she's difficult to handle. The change arrived too late. Of all the ruts that man gets into the ones made by the old Model T are the hardest to get out of.

(Copyright 1930, distributed by Universal Service, Inc.)

Closing Hours for Taxes :-: Last Minute Rush! :-: Final Registration Day

Photo by Pittsburgh Sun-Telegraph

Photo by Pittsburgh Sun-Telegraph

CROWDING TO DELINQUENT COUNTY TAX COLLECTOR'S WINDOWS TO GET TAX RECEIPTS WAITING PATIENTLY IN LINE TO GET TAX RECEIPTS SO THEY CAN REGISTER TO VOTE

NEWS OF GREATER PITTSBURGH'S CHURCHES

ASSIGNMENTS DISCUSSED BY METHODISTS

Church Cabinet Consulted On Choice of Pastors; Many Committees Meet

By The Rev. R. T. MURDOCK,
Special Correspondent.

A busy day today faced the clergymen participating in the one hundred and seventh annual conference of the Methodist Episcopal Church in session at the Mt. Lebanon M. E. Church. Committees were meeting in several of the church rooms and delegates from all parts of the conference were consulting the cabinet in regard to pastors for the coming year.

A large crowd filled the auditorium when Bishop Anna Leonard arose to address the candidates for admission into the conference. He said great preaching is the crying need of the hour. The bishop declared the radio will never take the place of the preacher's personality.

The speaker made a sharp distinction between a lecture and a sermon which must be an expression of the preacher's own experience. Part of the address was devoted to the many laymen present and Bishop Leonard urged them not to regard the minister as a hired man "to be hired and fired at will" but rather as the ordained prophet of God, and treated accordingly.

LAYMEN'S SESSION

The laymen met at the Presbyterian Church and the devotions were conducted by Mr. Albert Ross. The report on the state of the church was divided into three parts. The foreign mission field was covered by Dr. D. W. Flint. Developments of home missions was handled by W. F. Allen. The "present day needs of the church" was presented by E. T. Chamberlin, Esq. The churches are too much cluttered up with secular work. The failure of evangelism cannot be laid at the door of the preachers, but is due to the indifference of laymen for this central interest of the church.

Dr. David D. Jones of Bennett College, N. C., introduced his quartet of colored girls who sang some spirituals to the great delight of the delegates.

The report of the committee and by-laws was received and Attorney S. M. Hazlett, in a 20-minute address, told us what he expected from his pastor. Dinner was served at the Mt. Lebanon Presbyterian Church, at which Bishop Leonard and his cabinet were invited guests.

In the afternoon the Woman's Foreign Missionary Society held their anniversary. An interesting feature of this meeting was the presence of Miss Mary M. Whitefield, of Malaya, who delivered the principal address. She is the daughter of Dr. Homer Whitefield, a member of the conference. Mrs. W. L. Wilkenson, soloist, wife of W. L. Wilkenson, was accompanied by Ruth Thoburn Knox, daughter of Dr. J. M. Thoburn, also members of the Pittsburgh Conference.

Rev. E. H. Miller, of Brackenridge read his report. This is a complete record of the membership, Sunday schools, and finances of the churches. It was never read so early in our session or gave greater evidence of accuracy and completeness.

SERIES COMPLETED

Dr. Frank Kingdon, of Orange, N. J., finished his series of lectures last night. He also was present at the banquet of the social service union and spoke in favor of old age pension and unemployment insurance.

The Social Service Commission, Dr. Albert E. Day, chairman, has a report that contains facts of greatest importance, especially on the subject of birth control. The subject is sure to provoke discussion and opposition.

The laymen's meeting in the afternoon adopted resolutions indorsing the Eighteenth Amendment and all legislation necessary to make it effective. Dr. D. E. Cruea, superintendent of the Pittsburgh branch of the Anti-Saloon League, claimed that the preachers were "actually dead on the subject." The laymen also condemned all legislation for modification of the blue laws.

Anniversary of the permanent annuity fund society was observed last night and the society was addressed by Dr. Norman B. Beale of Syracuse, N. Y. Attorney Elmer Kidney, treasurer, announced that the invested fund amounted to $473,000 and yielded a net income for the last year of 5.94 per cent.

Passionists Will Open Mission Here

Three preachers of the Passionist Order, Fathers Camillus, Linus and Brian, will open a mission for women tomorrow in the Sacred Heart Church, Emerson street. The mission, to begin at 7:45 o'clock tomorrow night, will continue every night and morning with the concluding service Sunday afternoon, October 12, at 2 o'clock. A mission for school children will begin at 3:30 o'clock tomorrow afternoon with a service every afternoon for the remainder of the week at the same hour.

Men of Churches To Hold Meeting

A meeting of men of the Christian churches of Allegheny County will be held at 3 p. m. tomorrow in the Central Christian Church, Dithridge street, the Rev. Joseph L. Fisher, pastor. Dr. S. S. Lappin, of Cincinnati, O., will speak. The Rev. C. C. Crawford will present reports and plans of the Christian Evangelistic Society.

Prominent at Methodist-Episcopal Conference

THE REV. HOMER C. BENTON

Photo by Pittsburgh Sun-Telegraph

THE REV. A. E. YEAGER — DR. ALBERT E. DAY

Dr. Day, pastor of Christ Church, Pittsburgh, with prominent Methodist-Episcopals at the Pittsburgh Conference session at which he spoke. The Rev. Mr. Yeager is from West Bridgewater, Pa.

Photo by Pittsburgh Sun-Telegraph

DR. C. F. ROSS — DR. W. H. McMASTERS

Speakers: Dr. Ross, Allegheny College president, Meadville, and Dr. McMasters, president of Mt. Union College, Alliance, O. Dr. Ross also addressed Allegheny Alumni, Dr. McMasters Mt. Union alumni.

LORD'S SUPPER OBSERVED BY CHURCHES

North Side Ministers Plan Special Programs; Guest Pastor to Speak

Communion services will be observed tomorrow in several churches of the North Side. At the morning service in the First Methodist Protestant Church, the Rev. J. Robert C. Clark will observe communion and have charge of baptism services. He will speak on "The Listening Stones." His evening subject will be "Repentance."

The Lord's Supper will be commemorated tomorrow morning by the Rev. J. E. B. McIlroy, of the North Presbyterian Church, North Lincoln avenue. At the evening service he will speak on "A Sure Foundation."

The Rev. G. E. Swoyer, of the Mt. Zion Lutheran Church, Perrysville avenue and Waldorf street, will preach tomorrow morning on "Love in the Holy Communion." The communion services will be continued at the evening service, when the pastor will speak on "Two Parts to the Holy Supper."

"Answering the Call in the Crisis of Life" will be the morning subject of the Rev. J. K. McDivitt, of the Manchester Presbyterian Church, Chateau and North Franklin streets. At the evening service the Rev. McDivitt will speak on "How to Disperse Care."

The Rev. John E. Simpson, of the North United Presbyterian Church, Perrysville avenue, will preach tomorrow morning on "The Empty Seat." At the evening service he will discuss "Precious Promises—Peace."

The Rev. Albert G. Curry will be guest speaker tomorrow morning in the North End Methodist Episcopal Church, Bonvue street, and will speak on "God's Goal for Mankind." There will be no evening service.

Remodeled

Photo by Pittsburgh Sun-Telegraph

FIRST EVANGELICAL CHURCH

Re-dedication services will be held October 12 for the First Evangelical Church, of Millvale, which has been remodeled. The services will be in charge of the Rev. Conrad Sprenger. Members of the church council, of which Arnold M. Bauer is president, will assist.

VARIED TOPICS IN EAST END SERMONS

St. Andrews Pastor Delves Into Hereafter; Music Program in Squirrel Hill

Delving into the future, the Rev. Dr. H. P. Eckhardt, of St. Andrew's Evangelical Lutheran Church, Center and Morewood avenues, will preach tomorrow morning on "After Death—What?" His evening subject will be the first in a series of sermons on "Sacred Mountains or Help From the Hills."

A special musical program will feature the Squirrel Hill Community services which will be held tomorrow evening in the Third United Presbyterian Church, Shady avenue and Northumberland street. The music will be under the direction of James B. Meaner.

At the morning service in the Third United Presbyterian Church the Rev. Dr. William M. Woodfin will speak on "What of the Church?"

The Rev. Dr. R. W. McKenzie, of Asbury Methodist Episcopal Church, Forbes street and Murray avenue, will speak tomorrow morning on "The Acid Test."

"The Spiritual Bankrupt" will be discussed tomorrow morning by Rev. Carl Wallace Petty, of the First Baptist Church, Bellefield avenue and Bayard street. His evening subject will be "The High Brow," the third in a series of sermons on "Summer Types."

"The Eternal Kinship" will be discussed tomorrow morning by the Rev. Dr. William J. Reid, of the First United Presbyterian Church, Fifth avenue and Thackeray street. His evening subject will be "Typical Temptations."

The Rev. Homer C. Renton, of the Oakland Methodist Episcopal Church, Forbes and Boquet streets, will preach tomorrow morning on "Real Religion." The assistant pastor, the Rev. Raymond W. Faus, will have charge of the evening service.

CHURCH TO LAY CORNERSTONE

The cornerstone of the new Episcopal Church of the Atonement, Carnegie, will be laid tomorrow afternoon at 3 o'clock. Bishop Alexander Mann, of the Pittsburgh diocese, will officiate and will be assisted by the pastor, the Rev. T. Frederick Cooper.

Rev. Mr. Cooper

The new project, costing more than $60,000, is being built of Neshanock stone in the style of an old English village parish church. The Atonement parish was founded 50 years ago as the daughter church to old St. Luke's Chartiers, Woodville.

ANNIVERSARY FOR PASTOR

The thirtieth anniversary of the pastorate of the Rev. William K. Geese, of the Evangelical Protestant Church, Spring Hill, will be celebrated tomorrow with special services. Several clergymen will participate in the services, and all local churches of that denomination will have representatives at the services. Dinner will be served for out-of-town people or others who may arrive during the afternoon. After the services, lunch will be served to all.

Burgess to Speak At St. Matthew's

The Rev. Dr. E. B. Burgess, former president of the Pittsburgh Lutheran Synod, will speak tomorrow morning in St. Matthew's Evangelical Lutheran Church, Crafton.

Homestead Church To Hold Dinner

The session and the music committee of the First Presbyterian Church, Homestead, will give a dinner Monday evening for the members of the choir of the church. Frederick A. Welty, former member of the Westminster Choir and chairman of the banquet committee, has secured as speaker Mrs. H. E. Talbott, of Dayton. Mrs. Talbot is sponsor of the Westminster Choir.

F. A. Welty

The program will include several anthems by the choir.

INDIANA PASTOR TO TALK HERE

The speaker tomorrow morning in the Central Christian Church, Dithridge street, will be the Rev. S. S. Lappin, of Indianapolis, who will speak in behalf of the pension fund. The evening service will be in charge of the Young People's Society, and the Rev. Joseph L. Fisher will speak on "Stewardship."

The Rev. Waldo A. Amos, of St. Peter's Episcopal Church, Forbes street and Craft avenue, will preach tomorrow morning on "Will Judgment Day Come a Week from Wednesday?" At the evening service the motion picture, "The Trespasser," will be shown.

-:- CHURCHES -:-

SECOND PRESBYTERIAN

DR. SHELTON
EIGHTH STREET, BELOW PENN AVENUE. Five Minutes Downtown Hotels
11:00 A. M.—"CAN THESE DRY BONES LIVE"
7:45 P. M.—"WHAT IS THE WAY OUT OF OUR TROUBLES TODAY?"
Especially Brief, Vital, Helpful Evening Service. COME.

THIRD PRESBYTERIAN CHURCH

Fifth and South Negley Avenues.
REV. WILLIAM L. McEWAN, D. D., PASTOR.
11 A. M.—"DELIVERANCE"
8 P. M.—DR. GEORGE KAUFMAN
Music Under the Direction of Dr. Charles Heinroth.

SHADYSIDE PRESBYTERIAN CHURCH — Hugh Thomson Kerr

11 A. M.—Dr. Mark A. Matthews, of Seattle, Washington.
8 P. M.—Dr. Stuart Nye Hutchison—KDKA.
"THE CITIZEN'S OBLIGATION TO THE CHURCH."
Music by the Quartette and Vesper Chorus Under the Direction of Earl Mitchell, Organist.
Take Cars 75, 78, 79 to Amberson Avenue.

BELLEFIELD PRESBYTERIAN CHURCH

Bellefield and Fifth Aves. Rev. Robert Mortimer, D. D., Minister.
SUNDAY, OCTOBER 5TH, 1930.
11:00 A. M.—"SPIRITUAL EXERCISE."
8:00 P. M.—"PAGES FROM THE BOOK OF LIFE."
Soprano Soloist Russell, Soprano; Viola Karlson Bjurstrom, Contralto; Ray Strayer, Tenor; C. W. Whitney, Baritone and Earl S. Collins, Organist.

7:45 P. M.: "RUSSIA—THE SOVIET REPUBLIC"

EAST END CHRISTIAN CHURCH

SOUTH HIGHLAND AT ALDER STREET.
Dr. John Ray Ewers, Minister, begins a series of five sermons Sunday evening, reporting upon his recent visit to Russia.
Morning Theme: "WHY I LIKE THE CATHOLICS"—11 A. M.

Christian Science Services

The Following Churches Are Authorized Branches of The Mother Church, The First Church of Christ Scientist in Boston, Mass.

Subject—"UNREALITY"

FIRST CHURCH, Pittsburgh, Clyde Street, East End.
SECOND CHURCH, Pittsburgh, 918 Ridge Avenue, North Side.
THIRD CHURCH, Pittsburgh, 5325 Fremont Place, Brookline.
FOURTH CHURCH, Pittsburgh, 1670 Murray Avenue, Squirrel Hill.
FIFTH CHURCH, Bellevue, Pa., 850 Lincoln Ave. (No Sunday Eve. Services)
FIRST CHURCH, Wilkinsburg, Pa., 718 Wallace Avenue.
Sunday Services 11 A. M. and 8 P. M.
FIRST CHURCH, Sewickley, Pa., 222 Beaver Street.
Sunday Service 11:15 A. M.
WEDNESDAY EVENING TESTIMONIAL MEETINGS AT 8 O'CLOCK.

SIXTH UNITED PRESBYTERIAN CHURCH

North Highland Avenue and Station Street.
A. R. ROBINSON, D. D., Pastor.
11 A. M.—"TWO PICTURES OF GOD,"
8 P. M.—"PILATE'S DILEMMA."

THE FIRST BAPTIST CHURCH Bellefield Avenue and Bayard Street

C. WALLACE PETTY,
THEODORE F. MULLER, LESTER W. DUMPLE } Ministers
DR. PETTY Preaches
11:00 A. M.—SUBJECT, "THE SPIRITUAL BANKRUPT"
7:45 P. M.—SUBJECT, "THE HIGHBROW"
Third in a Series of Sermons on "Summer Types."
Take Car No. 71, 75, 77 or 78 to Bellefield Avenue.

CHRIST CHURCH (Methodist Episcopal)

ALBERT EDWARD DAY, ERNEST WEALS } Ministers.
Corner of Liberty, Center and Beaver Blvd. (Take Cars Nos. 71, 82, 86)
11:00 A. M.—"ANGELS AND AGONIES"—Dr. Day.
COMMUNION
8:00 P. M.—"MUSIC AND RELIGION"—Mr. Weals.
Special Musical Service.

THE FIRST PRESBYTERIAN CHURCH

Clarence Edward Macartney, Minister
10:45 A. M.—"WHAT IS THE GREATEST POWER IN THE WORLD?"—Dr. Macartney.
8:00 P. M.—"FOR HER SAKE."—Dr. Macartney.
III.—"COURAGE TO DIFFER."—No Manhood Without It.
OCTOBER 12—"PREDESTINATION."
OCTOBER 19—"COME BEFORE WINTER."
12:15 P. M.—Sunday School and Men's Bible Class.
7:00 P. M.—Organ Recital by John A. Bell.
Wednesday—7:45 O'Clock—Preparatory Service.

EAST LIBERTY PRESBYTERIAN

PENN AND HIGHLAND AVES.
STUART NYE HUTCHISON, D. D., Minister.
Dr. Hutchison Will Preach.
11:00 A. M.—"THE OPTIMISM OF LOVE."
Children's Sermon—"THE HABIT OF OBSERVATION."
8:00 P. M.—REV. MARK A. MATTHEWS, D. D., Pastor of the First Presbyterian Church of Seattle, Washington, will preach.

HIGHLAND PRESBYTERIAN CHURCH

HIGHLAND AVENUE AT WELLESLEY, PITTSBURGH
REV. GEORGE C. FISHER, D. D., Minister
11 A. M.—"Where Are You Going?" 8 P. M.—"The Eternal City."
9:40 A. M.—MEN'S BIBLE CLASS—DR. W. R. FARMER, Instructor

We SING of VALUE and VARIETY in the new Wise OPERAS

styled as well as those at $27.50
made as well as those at $10.00
but priced at only $6.00 at Wise!

THE opera meets every mood and moment of the day's events... and scores a triumph in evening chic. Because of its classic, youthful beauty Fashion calls for it on all occasions, and gives each opera at Wise a sublime new note of distinctive charm.

ALLEN ROGERS Ph. D.

University of Pennsylvania, Head of Department of Industrial Chemical Engineering, Pratt Institute, and one of the country's foremost leather experts, has compared these operas with others bought in the open market at $10.00 and says,

"The Wise $6.00 Shoes are every bit as good in materials and workmanship as the $10.00 shoes".

Now... DULMODE the better stocking costs only $1 a pair

Dul-Mode fulfill all the obligations of a smart stocking—stay dull, last long—always clean, smooth, sheer in texture. The important shades of the season. 3 PAIRS 2.90

Spectator sports opera with leather heels and genuine alligator trim to make it even smarter. In brown suede and at this very low cost—at Wise—$6.00.

The new novelty opera in suede has gunmetal trimming and a graceful line that any opera at any price would like to have. For all its qualities it costs but $6.00 at Wise.

The new opera of classic simplicity does not belong to any particular costume for it will enhance smartness by day or night—with any gown. In black suede. $6.00 at Wise.

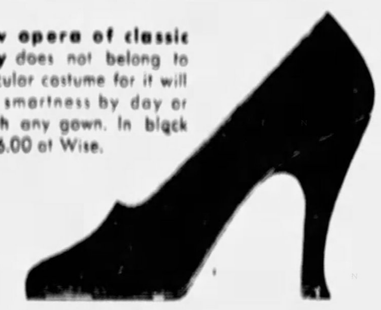

$6
WISE SHOE
235 FIFTH AVENUE
Between Wood and Market Streets

PATRICIA PITT'S SPRIGHTLY COMMENT ON PITTSBURGH'S SOCIETY HAPPENINGS

Debs Looking Forward To Yale Glee Club Visit on Dec. 27

Debutantes always looked forward to the holiday season, like members of the younger set, because with boys home from Yale and Princeton and Harvard, their stag line can become most excitingly long.

One date debs and their mothers are anticipating, and which will have many attendant entertainments, is December 27, when the Yale Glee Club will come to town. And this year the Glee Club will appear in the impressive new home of the Twentieth Century Club, Parkman boulevard.

* * *

Wedding In East

This afternoon a wedding of interest to a great many Pittsburghers is taking place in the garden of the Scandrett estate, "Sotobed," in Idlewild, Orange County, N. Y. And the bride is Emma Landenberger, daughter of Mrs. Eugene Landenberger, of New York and Philadelphia, and the bridegroom is Richard B. Scandrett, Manhattan attorney, and a former Pittsburgher.

Dwight W. Morrow, former ambassador to Mexico, is the best man. Cynthia Beatty, of Syracuse, is the bride's only attendant.

The bride is appearing in her mother's wedding gown of old ivory satin and duchess lace, and a veil of tulle cascading from a cap of duchess lace. Her flowers are gardenias and lilies of the valley. Cynthia Beatty is wearing a frock of golden brown chiffon with a large matching picture hat of velvet. She is carrying talisman roses.

The Scandrett home is beautifully decorated with talisman roses, autumn leaves and garden flowers. After the ceremony a supper dance is being held in the pavilion in the garden, illuminated by Japanese lanterns. And the large, oval swimming pool will be illuminated, too.

* * *

Bridal Party

As I said before, Dwight W. Morrow will be the best man, and the ushers will include G. Carlton Brown, of Syracuse; Meade Brunet, of Meadham, N. J.; Robert A. Chambers, Dr. Beekman J. Delatour, Harry Evans, Alex Gunbert, Hewitt H. Holland, Charles E. Merrill, Albert Ottinger, Lowell Waldmond, all of New York; James C. Hamilton, John Marshall, George Snyder Ward, all of Washington; Charles H. March, of Litchfield, Minn.; Gen. J. J. Morrow, brother of former Ambassador Morrow, of Englewood; Walter Stewart Orr, of Cornwall, N. Y.; N. Peter Rathwon, of New Rochelle, N. Y.; Fred Pitkin Smith, of Bronxville, N. Y.; Winthrop H. Smith, of Englewood, N. J.; Col. Edgar Steever, of Fredricksburg, Md.; Jouet Ross Todd, of Louisville, Ky.; Dwight W. Morrow, Jr., of Englewood, N. J., and Roy Wheeler, of Anniston, Ala.

Mrs. Harry Sheldon Roselle entertained with a luncheon on Thursday at the Plaza in honor of the bride. Among those present were Mrs. Scandrett, mother of the bridegroom; Mrs. Charles D. Lanier, Mrs. George Sherman, Mrs. I. N. Lewis, Mrs. Claude Hope, Mrs. Littleton Hambly, Mrs. Paul Duffy, Mrs. Cyrus Nicholas and Doris Street, Blanchard Bartlett, Gertrude Wiley and Cynthia Beatty.

Among the Pittsburgh guests at the wedding are the Kenneth Cunninghams, Jean Marshall, Adaline Scandrett, the George B. Kountzes, Mrs. A. R. Hamilton, the James C. Hamiltons, Alfred and Mac Hamilton, A. Herman Monan, the Mitchell De Groots and the George G. Motheralls.

* * *

Return Home

Home from Europe are the Henry Oliver Evanses and their vivacious daughter, Louise. They've been on the continent since spring.

* * *

Another attractive girl is betrothed. Virginia English Furey, daughter of the William Morris Fureys, of Wilkins avenue. Her father and mother have made known her engagement to Dr. David Alexander Cooper, of Philadelphia, son of Mrs. John D. Cooper, of Henderson, N. C.

* * *

October 18 will be a particularly bridal fall day, for there'll be two notable weddings on that day right here in town, one of Margaret Ralston Jarvis, daughter of the William Rice Jarvises, of South Graham street, who'll marry Frederick Redfield Weed, son of the Charles F. Weeds, of Boston, and one of Sara Bertrand Lewis, daughter of the Bertrand W. Lewises, who'll marry James Scott Miller, son of the Harry A. Millers, of Wheaton, Ill. Sara has already announced her bridal party, and now I have news of Margaret's.

* * *

Attend Bride

First of all the Jarvis-Weed wedding will take place at 5:30 o'clock in Calvary Protestant Episcopal Church with the Rev. Dr. Edwin J. Van Etten as officiant. A reception for the two families and friends will follow in the Jarvis home.

And now for the bridal attendants. Mrs. Andre Maximov, formerly Jewel Jarvis, will be her sister's matron of honor, and Elizabeth Wakefield, of Louisville, Ky., will be maid of honor.

The bridesmaids will be Betty Ralston, of New York, a cousin of the bride-to-be; Mary Dawes, of Evanston, Ill.; Winifred George, of Detroit, Mich., and Mary Duncan Weed, of Brookline, Mass., a sister of the bridegroom-elect.

Franklin Dexter, of Boston, Mass., will be best man, and Lawrence Damon, of Brookline, Mass.; Charles Hitchcock and Robert Cushman, Jr., of Boston; London Wallingford, of Cincinnati, O.; Francis Pell, Jr., and Andre Maximov, of New York; Robert McKinley and Dr. Kenneth M. Day, of Pittsburgh, will be ushers.

* * *

The wedding of Miss Eleanor Margaret Donnally, of Coraopolis, and Dr. Robert Rankin Stake, of Everett, Pa., took place in the home of the bride's parents at 4 o'clock Thursday afternoon, with the Rev. E. E. Welsh, of the First Presbyterian Church, officiating. Only the two families were present.

The bride, given in marriage by her father, George W. Donnally, wore a gown of ivory satin with a tulle veil caught with orange blossoms and carried white chrysanthemums.

Miss Dorothy May Donnally, her sister's only attendant, was gowned in sapphire blue chiffon velvet with matching hat and carried yellow garden flowers. Marlyn Miller, of Altoona, served as best man, and Miss Mary McCabe, a cousin of the bride, played the wedding march.

The bride attended Hood College, Frederick, Md., and is a graduate of Margaret Morrison College, Carnegie Institute of Technology, and the bridegroom is a graduate of the University of Pittsburgh Dental School.

After a southern motor trip Dr. and Mrs. Stake will reside in Everett, Pa.

* * *

October Bride

Mr. and Mrs. T. P. Farmer, of Realty avenue, announce the marriage of their daughter, Miss Helen Jean Farmer, to J. Glenn Burke, son of Mr. and Mrs. B. H. Burke, of the North Side, which took place on Wednesday morning at 11 o'clock in the Watson Presbyterian Church of the North Side, with the Rev. Maxwell Cornelius officiating.

The bride wore a blue travel suit, with a corsage of orchids and lilies of the valley. Her niece, Miss Dorothea Geyer, was her only attendant, wearing green crepe with a corsage of tea roses and orchids. Orville S. Burke was his brother's best man.

After a small wedding breakfast in the bride's home, Mr. and Mrs. Burke left for Canada and will be at home after October 15 in Beechview.

* * *

Announcement has been made of the engagement of Miss Peggy Bennett, daughter of Daniel Mencer, of Pittsburgh, to Paul Oliver Ryan, son of Mrs. Agnes Ryan, of Los Angeles, Cal. A winter wedding will terminate the betrothal.

* * *

Mr. and Mrs. Howard Irwin Miller, of Lloyd avenue, Edgewood, have returned home after spending three weeks motoring through Canada.

* * *

The Daughters of Union Veterans of the Civil War will hold a card party in Oppenheim-Collins Auditorium on Friday at 2 o'clock.

* * *

Mr. and Mrs. William Gordon, of Forbes street, announce the marriage of their daughter, Miss Thresa Gertrude Gordon, to James A. Dodge, of Garden City, L. I., which was solemnized with a nuptial mass in the Epiphany Church on Wednesday. Mr. and Mrs. Dodge will make their home in Garden City.

Church Wedding

* * *

Mrs. Charles W. McCrea, of Second street, Aspinwall, is entertaining today with a luncheon in Webster Hall in honor of Mrs. Mary Brehm and her sister, Miss Laura Jahn, formerly of Pittsburgh. Miss Jahn has recently returned from a European tour. Covers are to be laid for 10 guests at the luncheon.

* * *

Miss Mary Bernadine Blommers will give a dance in the Pittsburgh Athletic Club tonight in honor of her two week-end guests, Miss Katherine Busteed and Miss Henrietta Busteed, both of Philadelphia.

* * *

Miss Lillian McCullough, daughter of Mr. and Mrs. P. F. McCullough, of Beech street, Edgewood, will attend Maryland College for Women, at Lutherville, Md., this winter. She is a graduate of Thurston.

* * *

The Ladies' Auxiliary of the German Club of Allegheny will hold a card party in the club parlors, Madison avenue and Pressley street, on Thursday evening at 8 o'clock. Mrs. E. C. Nied is general chairman, assisted by Mrs. C. A. Karthauser, Mrs. William Horst, Mrs. H. A. Becker, Mrs. E. Unrath and Mrs. H. Schellhaas.

HOME FROM BERMUDA HONEYMOON

Photo by Ellis Barnett

MR. AND MRS. RAY G. RIDGEWAY

The Ridgeways as they reached New York from Elbow Beach, Bermuda, where they spent part of their honeymoon trip. Mrs. Ridgeway is the former Miss Dorothy Gale O'Brien.

Changed 20th Century Club Is Last Word In the Artistic

When the Twentieth Century Club opens it doors on November 6 the members will be the most surprised lot of women in Pittsburgh. What has been done with the $500,000 set aside for the remodeling of and addition to the clubhouse is little short of magical. In fact, the building bears no slightest resemblance, either inside or out, to its former self, and to describe the transformation would defy the richest vocabulary.

No longer do the club members enter from Bigelow boulevard. What was formerly the main entrance hallway is now a magazine room with two odd little grilled windows. The entrance now is on Parkman boulevard either on the auditorium level or up the steps to the balcony level.

The auditorium, by the way, is one of the most striking in the many unusual architectural and decorative notes throughout the building. It will seat fully 1,000 persons, has an iron-railed balcony along three sides and a big stage fully fitted with the newest thing in stage equipment even to a dimmer board. Dressing rooms are tiered on each side and a green velvet draw curtain with silver guimpe adds its note to the general tone of the room which is an exquisite green and silver.

* * *

Special Lighting

The lighting here, as in all other rooms, is noteworthy, for the chandeliers have all been especially designed.

Dressing, waiting, powder and check rooms occupy the ground floor, and here, too, there is a huge storage room for stage properties. Two freight elevators and an automatic passenger elevator have been installed. What was once the first floor has been converted into smoking and card rooms and a library, all done in most unusual ways, artistic to the last detail.

One finds oneself lost in the labyrinthian maze of rooms, for it is as if an entirely new clubhouse had sprung up on Twentieth Century property. The former auditorium is now the lounge, which is to be furnished in an exceptionally fine early Eighteenth Century spirit.

* * *

The house is largely Eighteenth Century, although some of the dressing rooms show a French influence and others are in the more classical interpretation of the modern spirit.

There is a garden room, a "seasons room," and one with Tahiti murals by Phillip Nesbitt, whose colors aid in the peculiar lighting of this windowless room. Another room is Chinese — black and gold. One has walls of satiny wood pulp and another (where the woodwork is all gold) has walls of grass cloth that change from sheer gold to rose and back again to gold, according to the light in which one sees it. Another unique room is the fan and feather room, panels of which alternate with long, narrow mirrors in silver frames.

Garden Room

The new ballroom will perhaps be the most talked of part of the new club home. It is in green and gold, an extremely fine eighteenth century example of an Adam and Chambers type. The chairs are copies of a Chippendale design, but the most striking feature is the beautiful carved mantel and the oil portrait above it, both of which were taken out of an old English country house.

One could rave all day over the huge kitchen whose length on the third floor is the depth of the new addition. Here are gigantic ranges, with special ones to be used only for pastry. Four electric refrigerators, in fact the last word in all electrical equipment, a salad pantry, an electric waiter, dozens of warming ovens—all part of the new club home, the outstanding note of which is to be comfort and cheer.

* * *

Dormont News

With greater interest being manifested this year than in any past season, activities at Central Branch Y. W. C. A. will open with many new and unusual events for this coming week. Mrs. Elizabeth B. Motz will speak at the first forum supper on Tuesday at 6 o'clock. Mrs. Motz, organizer for the Allegheny County League of Women Voters, will speak on "The Voting Machine."

Something different in the way of girl's clubs is promised in the new Business Girls' League, which will meet for the first time at a 6:30 supper on Thursday evening.

During the week all instructors will hold their first classes open to visitors. Among these will be corrective English, vocabulary building, literature, cooking, sewing, French, Spanish and poise in public speaking and presiding. Several classes for which there have been special requests, will open later in the term.

In health education, classes in gymnastics, swimming, social, natural and tap dancing, archery, tennis and golf will open their season, all offered in eight-week periods. Arrangements for private lessons may be made.

* * *

'Y' Work Opening

The Home and Hospital Club, of Bellevue, has issued invitations for a reception in honor of the new president, Mrs. Charles Hibbard Rugg, in the Bellevue Methodist Episcopal Church, Tuesday, October 14. Mrs. W. K. Allen is receiving responses.

* * *

In the summer home of Mrs. Kenneth Cunningham, Dorseyville, the Smith College Club, of Pittsburgh, will have its opening meeting in conjunction with a buffet luncheon next Saturday. This year's officers are: President, Mrs. Cochrane W. Todd; vice president, Mrs. Joseph A. Bowman; secretary, Mrs. John T. Brown, Jr.; treasurer, Mrs. Charles L. Raisig; councilor, Miss M. Helen Marks.

Smith Club

* * *

Mrs. Louise C. Lindeman, grand conductress of the Grand Chapter of Pennsylvania, Order of the Eastern Star, will be honor guest at a testimonial luncheon sponsored by Highland Chapter No. 182 in Webster Hall, October 18.

Mrs. Estelle DeWald is in charge of reservations and Mrs. Louise Herron is general chairman.

* * *

A benefit card party, which is hereafter to be an annual affair, will be held Wednesday afternoon, October 15, by the William E. Gelston Court, No. 89, Order of Amaranth, in the East End O. E. S. Temple, South Highland avenue. Mrs. Fernada Frazier is chairman and Miss Louise B. Wright, vice chairman.

* * *

Department chairmen will be present at the Southwestern District Club Institute of the State Federation, October 24, in the Congress of Clubs and will answer questions relative to club difficulties and problems. An open forum will be held both morning and afternoon, and there will also be "Echoes From Scranton," in other words, reports from the State Federation convention.

* * *

On Monday afternoon the music department of Dormont New Century Club will open its season of study and rehearsal with a luncheon at the Chartiers Heights Country Club. Mrs. H. F. Hanks is the department chairman, Mrs. Lucille Miller Werner the choral director, and Mrs. C. Warren Kinder the accompanist.

The home economics department will meet for a bridge luncheon Tuesday at the home of the chairman, Mrs. H. C. Rankin, Kelton avenue. Assisting Mrs. Rankin will be Mrs. W. E. Foster, Mrs. W. P. Verner, Mrs. James Miller, Mrs. T. R. Young and Mrs. R. B. Holmes.

* * *

The North Side Women's Temperance Union will meet Tuesday evening, in the North Avenue Methodist Episcopal Church, and will hear Mrs. Lula Shaffer, superintendent of narcotics, speak.

* * *

The Rosedale Community Club will meet in monthly session Tuesday evening in St. Thomas Parish House. Mrs. F. W. Bealefeld will present the first part of the club's study of a trip around the world. At later meetings during the season Stephen Q. Hayes will speak on Panama and Dr. Florence M. Teagarden, of the University of Pittsburgh, will talk on "Mental Vaccination." The club will visit the international art exhibit and will have a club day of "home talent." Mrs. C. H. Zierdt is president this year.

* * *

College Club

More than 200 guests, numbering among them women prominent in the educational life of the city, members of the American Association of University Women and presidents of various other clubs, attended the reception which the College Club gave yesterday in honor of its new head, Mrs. Ralph E. Davis. The clubhouse was beautiful with a profusion of flowers, which had been arranged by the social committee under Mrs. George Swan. At the tea table, which was done in autumn colors, presided Mrs. Dudley D. Pendleton and Mrs. J. Hartley Anderson. Five of the nine past presidents received with Mrs. Davis and Miss Louisa Knox, chairman of hostesses, was assisted by the board of directors. An artistic musical program was given during the afternoon by Mrs. Christine Adams Jones, cello; Mrs. W. A. Weldin, violin, and Miss Helen Roessing, piano.

* * *

It seemed quite appropriate after Mrs. J. W. Young's presidential address on service yesterday before the Dormont New Century Club that the past presidents should look after the serving of the guests during the tea hour. It was president's day with this growing organization, and the chief feature of the afternoon was a splendid current events talk by Judge Sara Soffel. A triple trio from the club choral offered the music.

* * *

The Sheraden Woman's Club held its initial meeting of the season yesterday and heard a musical program by Mrs. W. L. Stone, contralto, with Miss Betty Stone accompanying her mother, Mrs. C. M. McKee outlined the year books.

* * *

Harvey Gaul will take his wife's place as speaker for the Women's Press Club Monday afternoon, but will speak at 3:30 o'clock, an earlier hour than that set for Mrs. Gaul's talk on "Jerusalem."

* * *

The Pittsburgh Delphian Assembly will be held at the Congress of Clubs next Saturday.

Brethren Open Conference Here

The Pennsylvania district conference of Brethren Churches will open here Monday at the First Brethren Church, Dearborn street, East End. The conference will last through Thursday evening. At the opening service, Monday, the Rev. Claude Studebaker, pastor of the host church, will have charge of the devotional exercises. The sermon will be preached by the Rev. W. A. Stoffler, of the Third Church, Philadelphia.

Brentwood Revival Services Continue

The series of evangelistic services at the new Brentwood Christian Church will continue tomorrow with the Rev. C. C. Crawford, county evangelist, preaching at 11 a. m. on "The Resurrection of Jesus" and at 8 p. m. on "The Virgin Birth of Jesus." Twenty-seven new members have been received in the first two weeks of services, which will continue another two weeks.

Spaniards on Strike Against Royalists

BILBOA, Spain, Oct. 4.—(INS.)—A 24-hour general strike was proclaimed today by workmen in protest to a meeting of monarchists scheduled for tomorrow. Authorities meanwhile began a roundup of Communists, who were charged with inciting the strike. Disorders were feared.

Patricia Pitt

RALLY PROGRAM AT BELLEVUE

Rally Day services will be held tomorrow morning in the Bellevue Christian Church. At the morning service the Rev. Frank G. Helme will speak on "The Strength of the Church." His evening subject will be "A Journey on a Ladder."

"Taking God Seriously" will be discussed tomorrow morning by the Rev. Robert F. Galbreath, of the Bellevue Presbyterian Church. At the evening service he will speak on "When Is a Church Worth Saving?"

The Rev. Fred P. Shields, of the First Baptist Church of Bellevue, will preach tomorrow morning on "Marvelous in Life—Mighty in Death." This will be the second in a series of sermons on "Pearls From the Prophets." At the evening service his subject will be "His Eyes Were as a Flame of Fire."

"The Ideal Teacher" will be discussed tomorrow morning by the Rev. Dr. James M. Ferguson, of the Bellevue United Presbyterian Church. His evening subject will be "When the Love of Christ Constrains."

PARIS FAVORS BLACK CHIFFON VELVET FOR EVENING FROCKS

—Sketched in Paris—

Paris Bureau, Pittsburgh Sun-Telegraph.

PARIS, Oct. 4.—The rever is much revered by those who are grateful for variety in the line of the decolletage. For there can be no doubt about it, the rever, whether it be wide or narrow, in front or in back, certainly does lend a new and clever note to the evening frock. Consequently it is utilized by nearly every designer. It introduces a trim and neat note to the most elaborate frock that is most attractive and outstanding even in a season where novel decolletages are the rule, and is much liked by the woman who demands something more than two tiny strands of strass, flowers or tulle to provide the back decolletage of her evening frock. For the back has grown so complicated and important that many dresses have dispensed with it altogether and only start, in back, just where the waist begins.

* * *

BLACK CHIFFON VELVET is in more demand than ever this season for both day and evening wear. It is the ideal medium for the dinner frock and as such is used by Worth and other important houses. The dinner frock, from Worth, sketched is of black chiffon velvet and introduces the new one-sided line of the back decolletage and also makes use of the very new wide rever. The bodice is slightly bloused and the flaring circular skirt, formed of empiecements, is draped across the hips and draws in closely at the waistline beneath a large bow of the material.

* * *

THE SAME HOUSE is responsible for the ensemble also shown. It is of dark blue cheviot. The bodice is of all-over English eyelet embroidery in light blue on a yet paler blue crepe marocain ground. The short-sleeves are scalloped on the edges as is the flat collar. A one-piece frock is obtained by attaching the bodice to the skirt. The coat is full-length and flaring and has puffed sleeves set in to a deep raglan yoke. The collar and cuffs are of natural muskrat.

(Copyright, 1930, King Features Syndicate, Inc.).

RESORTS.

Atlantic City, N. J.

HOTEL LUDY
South Carolina Ave. at the Boardwalk
ATLANTIC CITY'S NEWEST
Centrally Located Fireproof Hotel
$2.50 European American Special Weekly Rates Fireproof Garage Attached $5
R. R. LUDY, M. B.

PMI
START CLASS LESSONS NOW
Theory, History, Teachers' Training, Pedagogy, Expression, Choir Training, etc. Special Piano or Violin Classes for Children.
Phone: Mayflower 1000.
PITTSBURGH MUSICAL INSTITUTE, Inc.
131-133 BELLEFIELD AVE.

MULT GROSS LEARNS ENGLISH

THE famous cartoonist and author, whose dialect stories have convulsed America for several years, is funnier than ever in his new series of stories, written in the English you speak and read.

He combines a sense of humor that creates new jokes, new situations and new laughs with a light, breezy style that will make you look forward to his stories, illustrated with his own inimitable cartoons,

Every Sunday

Beginning Tomorrow

in the

Sunday Sun-Telegraph

HOLLYWOOD AND GOTHAM NEWS; CRITICS SEE PICTURES

SIDE WALKS of PITTSBURGH

by WILLIAM PFARR

Then there was the Piano Movers' Association, an association whose members, newspapermen some 20 years ago, have graduated since into respectability. Their headquarters was Jimmy McKay's saloon at Federal and Robison streets, and Jimmy, now retired, to his memories tells about them.

"They was all newspapermen and the newspapermen in them days was considered so disreputable they couldn't get into City Hall. So I invited them to make my place their headquarters and they would do their telephonin' from my place. They would do more than telephonin'.

* * *

"One day there was a flood right below my place and a hurryup call comes from a lady that her piano was being drowned. All the boys hurry down and they find the piano and also the refrigerator in danger. Among them was old Jeff Forner and Stoney McLinn and some others whose names I won't mention.

"Well, one of them takes a look in the refrigerator and sez, 'Boys, the refrigerator is too heavy to move, we'll have to make it lighter.' And they

made it lighter. They drank the dozen bottles of champagne, the case of beer and the six or seven quarts of good whisky that was in there. And then they carried out the piano and came back to my place and we got together the Piano Movers Association."

* * *

"It was later that what's-his-name, the cop, was walking the Market House beat in old Allegheny. His name we might say was Murphy, because it wasn't. He died the other day. In all his days Murphy never spent a nickel for food and in 42 years on the force he never made an arrest. I was a detective over there myself.

"He would walk from one stand to the other in the Market House grabbing an onion or an apple with his big hands, or

two hands he'd fill with peanuts. I remember the fellows in the Market House came over to John Ford, who was commissioner then, and asked him to change cops on the beat before Murphy ate them out of house and home.

"As I was saying, Murphy had never made an arrest in all his years on the force, but one day Charlie Faulkner, who had just come off the express wagon and got a job in the cells, came running into the station house yelling, 'There's a riot at the Market House—there's a riot!'

* * *

"One and all we run out and see Murphy tussling with a little fellow that's as thin as a rail. And pretty soon Murphy brings the young fellow into the station house and the desk sergeant sez, 'What's the charge, Murphy?'

"And Murphy sez, very serious, 'Let it open for awhile.'

"Well, we all figger it must be murder or something, so after Murphy goes we slip back to the cell and talk to the young fellow and ask him what he's done. And he sez he ain't done nothin' like they all do, but we promise to help him out if it's nothing serious—and you know he was an inventor and Murphy pinched him because he invented them wire covers to put over the fruit stands, sure as I sit here."

Museum Furnishes Battle Implements for Movie Wars

By HARRISON CARROLL

(Copyright, 1930, Premier Syndicate)

HOLLYWOOD, Oct. 4.

An A. E. F. veteran of this city has conceived a novel idea of making the war pay him back for the hardships he suffered in France.

His scheme is to rent an extensive collection of war relics to film producers.

Gathered in his museum on the outskirts of the motion picture colony are engines of war from all the armies that fought in the great struggle.

Mary Doran

There is an automobile said to have been Gen. Pershing's staff car. There is a Napier automobile in which Archduke Ferdinand is declared to have been riding when he was assassinated.

There are German spades, Austrian long-range guns, French ambulances, American field kitchens, machine guns and rifles of all nations, and dozens of other articles.

The collection first was put on exhibition in a museum about two years ago. Later on, with the epidemic of war films, the owner found it more profitable to rent his equipment to movie producers. He has enlarged it until now it contains all that is necessary for a small war.

Pictures in which the equipment has been used include "She Goes to War," "Doughboys," "Half Shot at Sunrise," "Hell's Angels" and many others. One of the few war films in which it has not been used was "All Quiet on the Western Front."

EASTWARD BOUND

New York is the Mecca of film stars on vacations. Mary Doran took off by plane today for a brief visit in the East. On her return she does two pictures for Columbia. Irene Delroy makes the same trip by train. It may be that she will not return here until June. Warners are having a play written and may feature her in its New York production.

POWELL NEXT

One of Octavus Roy Cohen's stories, "Alias Mrs. Wallace," will be William Powell's next picture at Paramount.

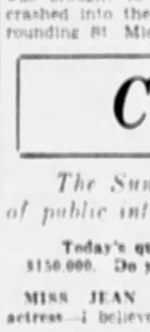

William Powell

The screen adaptation is now being made by Bartlett Cormack under the tentative title of "Buy Your Woman."

In this picture, Bill will be supported by Carole Lombard. You'll notice the new spell-of her name. She added the "e" on the advice of numerologists.

Man, Woman Hurt In Auto Collision

A man and a woman were in West Penn Hospital today with injuries suffered in an automobile collision in Bigelow boulevard, near Herron avenue, last night.

The accident occurred, police said, when an automobile driven by Roy Evans, 27, of 16 Level way, crossed the yellow line and crashed into a machine operated by George L. Kreil, of 425 South Evaline street. Evans and Mrs. Kreil, 30, suffered injuries about the head and were taken to the hospital by a motorist.

1 Hurt, Score Periled By Runaway Truck

A driver was injured and scores of persons were endangered when a runaway truck careened down South Eighteenth street extension yesterday. The driver, J. N. Newton, of East Liberty, leaped when the steering apparatus broke. He suffered slight bruises, and was treated at South Side Hospital. The truck's wild dash of 500 feet was brought to a halt when it crashed into the iron fence surrounding St. Michael's Cemetery.

THEATER CLOCKER

ALVIN: "Candlelight." (Viennese stage comedy). Nightly, 8:15; matinees, Wednesday and Saturday, 2:15.

NIXON: "Brown Buddies." (Negro musical revue). Nightly, 8:15; matinees, Wednesday and Saturday, 2:15.

PITT: "The Wasp's Nest." (Stage mystery play by George Sharp Players). Nightly, 8:25; matinees, Thursday and Saturday, 2:15.

PENN: "Call of the Flesh." (Ramon Novarro film). Daily at 10:10, 11:57 a. m., 2:24, 4:59, 7:34 and 10:10 p. m. Indian revue on stage.

STANLEY—"The Sea Wolf." (Last Milton Sills film). Daily at 10, 11:40 a. m., 2:17, 5:15, 7:56 and 10:35 p. m. Ed Lowry on stage.

FULTON: "Manslaughter." (Claudette Colbert film). Daily at 10:30 a. m., 12:35, 2:40, 4:45, 6:55, 9 p. m.

ALDINE: "Anybody's War." (Moran and Mack film). Daily at 10:05 a. m., 12:08, 2:36, 5:04, 7:32 and 10 p. m. Gene Dennis on stage.

WARNER: "Africa Speaks." (Exploration film). Daily at 11:13 a. m., 1:24, 3:35, 5:46, 7:57 and 10:08 p. m.

HARRIS: "Sweethearts on Parade." (Alice White film). Daily at 1:12, 3:31, 5:54, 8:03 and 10:22 p. m.

ENRIGHT: "One Night at Susie's." (Billie Dove film). Daily at 2:02, 4:13, 6:05, 8:16 and 10:27 p. m. Dick Powell on stage.

SHERIDAN SQUARE: "Manslaughter." (Claudette Colbert film). Daily at 12:10, 2:08, 4:06, 6:04, 8:02 and 10 p. m.

GOLDEN ROD: "Ten Nights in a Barroom." (Oldtime melodrama by Capt. Menke's Showboat Players). Nightly, 8:45, at Montrose-on-the-Allegheny.

ACADEMY: "Step on It." (Burlesque). Nightly, 8:15; matinees daily, 2:15.

NEW FULTON THEATER, PICTURE HOUSE, OPENS TODAY

A new first-run motion picture house opens to the public today. It is the new Fulton Theater in Sixth street. The playhouse has been extensively remodeled and redecorated. The opening bill features the talking film, "Manslaughter." Claudette Colbert and Frederic March head the cast. Short screen entertainment is on the bill.

"A Month in the Country," a Theater Guild production, comes to the Nixon Monday. Nazimova is featured in the cast.

Ethel Barrymore will open a week's engagement in the Alvin Monday night in "Scarlet Sister Mary."

Next week's attraction of the George Sharp Players in the Pitt is "Alice Sleeps Out."

"Sweethearts on Parade," featuring Alice White, and a Buck Jones' Western, "Shadow Ranch," open in the Harris today.

Capt. Menke's Players will present "Trail of the Lonesome Pine" on the Golden Rod Showboat at Montrose next week.

"Flapper Follies," burlesque show, opens with a midnight show in the Academy tomorrow.

CROWS GO TO WAR ON ALDINE SCREEN

By MILDRED FILLMORE

The Two Black Crows, Moran and Mack, go to war on the screen and call their venture, "Anybody's War." It is an episodic affair, with comedy the keynote. And it keeps the two Crows behind burnt cork throughout the action.

"Anybody's War" is the new Aldine screen feature. Its story plot concerns two Negro lads who go to France, land in the trenches and come home with a lot of medals and that sort of thing. And what a homecoming! There are hundreds of dogs and a big brass band to meet them.

One dog in particular figures prominently in the story. And there might be some who'll say it "steals" the picture. Anyway, it arouses a lot of interest. It does the big heroic act on the warfront. And it comes back with a war bride—a dachshund.

Neil Hamilton and Joan Peers splash in the romantic theme.

Gene Dennis, who answers questions from the stage, is being featured for another week.

SHERIDAN PICTURE IS 'MANSLAUGHTER'

By C. S. KEEFER

Depicting the emotional conflicts of an ambitious young lawyer, torn between love and a sense of duty, and a reckless young society girl with a vengeance complex, only to discover love, "Manslaughter," featuring Claudette Colbert and Frederick March, opened in the Sheridan Square yesterday. It is based on Alice Duer Miller's novel.

Faced by alternative of either sending the girl whom he loves to prison or of renouncing principles which he has set forth, the young lawyer ignores Cupid and pays homage to the god Duty.

Torn from her luxurious surroundings and made to endure all sorts of humiliations during her brief confinement in prison, the girl swears a vow of eternal vengeance. The eventual necessity of changing her mind about that is what makes the climax of the story.

A comedy and news events complete the program.

Wealthy Clubman Found Shot Dead

MONTCLAIR, N. J., Oct. 4. — (INS.)—William Maxwell, 73, a wealthy retired clubman, was found shot to death here. Although police called the death a suicide, investigation now under way may offer a murder mystery.

UNTRUE TO BE TRUE IS SUSIE IN ENRIGHT

By BARBARA WILBERT

One night in the Enright seeing "One Night at Susie's" is one night well spent. Helen Ware, who portrays the character of a very convincing woman, as Susie, speaks the one big line of the show—"The biggest part of loving is giving," and when she says it, you'll believe her.

Billie Dove and Doug Fairbanks, Jr., prove that Susie spoke the truth. It is a story that seems to contradict itself—she is untrue to prove herself true to the man who sacrifices the best part of his life for her. All the crime of the underworld, all the double-crossing of crooks, all the iron bars of Sing Sing could not destroy so great a love as theirs.

On the stage, one of a dancing family trio will amaze you, and that one is the grandfather who fairly outdances his son and grand-daughter.

"The Three Hams" are entertaining, both by their juggling of dumbells as well as by their acting as such.

The dancing choruses are as pretty as they are "peppy." It is needless to say that Dick Powell, with his perpetual smile and winning personality, receives the applause he deserves. Jay Mills, former Enright m. c., is featured in the bill.

WALTER WINCHELL On Broadway

COPYRIGHT 1930 DAILY MIRROR INC.

Fulfillment

I have not found a substitute for you
In any form of wine or revelry;
There is no single course I can pursue
That offers even brief respite for me;
I know when I find favor in your eyes
The world assumes a gay and magic mien,
The town turns quickly into Paradise,
And all my days are careless and serene.

All this is truth—when I turn down your street
There is a magic in the very air;
Drabness is lost—and life goes strangely sweet,
And when I ring your bell and you are there
Red-lipped and laughing—what is there to do
But to give thanks for romance—and for you?

—Kid Nazanova

Old, but Comical

La Guinan, whose night club, "The Argonaut," should be re-christened "Aw-go-naughty!" was in her stale-joke-telling mood. Miss G. told of the veteran hunter who was showing his rooms to a sappy Ziegfeld gel. He pointed to the head of a moose over a door.

"My!" my'd the girl, "what a beautiful, beautiful, beautiful head!"

"Oh," was the nonchalant response, "that one's nothing. I shot him in my pajamas."

"No fooling!" said the dope. "How in the world did it ever get in them?"

Lesson No. 1

First Night Club Hostess. "When you want to give a sucker a present, what do you give him?"

Second N. C. Hostess: "The worst of it."

A Form of Criticism

It happened just before the curtain lifted on a musical show written by a composer better known for his stolen melodies.

Two Broadway fly-guys were entering the theater.

"Is his music good?" asked one.

"His music," was the retort poisonous, "is the type you hum going into a theater."

Is My Face Red?

"You're a Winchell-of-a-guy! I am a sincere Rudy Vallee fan and the way you speak of Rudy hurts me deeply. But somehow, no matter what you say, I cannot hate you. If anybody else said one-third the things you say about Rudy I'd be off them for life. With you it's so different. Every time I go to begin to say something about you I get a funny feeling. I love Rudy dearly and I think you also have a little of my love. It is because, I guess, you have a little of Rudy's personality.—Margie."

Omigod!!!

'Jack of All Tricks'

That's what the wags tagged Jack Donahue, one of the Grandest Canyon's grandest sons, whose untimely passing the other morning left a lot of us heartsick. Jack was a champion in so many professions. Only recently he rated a blue ribbon for his amusing magazine articles, and no one can dispute his laurels in the hoofing division, the comedy field and the musical show writing branch.

His sudden death (he was only 38) has frightened so many of us who work strenuously to keep in the Broadway focus.

Donahue's Big Idea during his stage career was: "Leave 'em laughing." He would like his obituary notice here in this manner. So let it be repeated that when a comrade in "Sons o' Guns" broke a leg (which was in a cast for several months) friends inscribed their autographs and other things on the cast.

Jack's inscription was:

"Out of one cast—into another!"

Overheard

The curtain-lifting was advertised at 8:30, and it had not budged by 9 o'clock.

The Tired-Business-Man in Row A on the aisle turned to the t. b. m. in the adjacent pew and chirped: "Wonder what's the matter?"

"Nothin' I hope," was the reply. "Guess they're waitin' for the chorus girls to get undressed."

Incidentally

A terpsicorker in a night club revusical writes:

"Several of us rehearsing in a new night club revue returned to our dressing room and found our purses scattered on the floor. Every girl's purse had been rifled. There are nine in the show. If you don't think times are hard on 'Heartache Highway' listen to this. We all promised to tell each other the truth — about the contents of our pocketbooks—how much we had lost. The total loss was $2.26!"

Imagine

Among other things some of us never knew till last evening was that a juicy racket is "the waste paper racket." One Broadway lad has had the "waste" privilege at three leading hosteleries for quite a spell. He hired workmen to collect all the "junk" paper, had it pressed and bundled, and then he peddled it for a pretty fee to paper mills, which made box-board out of it.

Another angle that makes the racket more profitable is when the hotel gives each guest a free

Oh, Mr. Wilstach!

Suggested for Frank Wilstach's Simile Dictionary—George Ade's: Useful as a Bad Cold.... Bugs Baer's: No more authority than a busted umbrella going over Niagara Falls.... Dan Parker's: Harder to hit than a partridge with a peashooter, and, Like a gob of mustard without a hot dog with which to annoint it.... James W. Bellah: Bent in all directions like the finger of a rubber glove.... P. G. Wodehouse: A hissing noise like a tire bursting in a nest of cobras, and The Panama Star-Herald's: Did she burn him up? He burned up quicker than a celluloid collar button!

Nifty

One of those belittling groups (take it from an eavesdropper) was in action again, when someone remarked:

"Where in the world do you suppose Peggy Joyce got all those automobiles, clothes and jewels?"

"Goodness only knows," sighed another.

"Goodness," snapped a third, "had nothing to do with it!"

NOVARRO NEARLY BREAKS HIS HEART IN NEW ROMANCE

By GEORGE SEIBEL

THESE operatic tenors are very susceptible folks. There is Ramon Novarro, who looks robust enough, but nearly dies of a broken heart when the girl he loves, who has run away from a convent, goes back to its sheltering walls. It all happens in "Call of the Flesh," the latest screen romance at the Penn Theater, in which Ramon has the difficult choice between Dorothy Jordan and Renee Adoree.

George Seibel

When he has promoted Dorothy, who has a mellifluous Spanish name, from cook to bride, and has taken her to the Cathedral to have the banns published, her brother comes back from the war and breaks up the match, assisted by Renee, who wants Ramon for herself of course.

You can't blame them for all wanting Ramon, when he looks so gorgeous in Spanish mantilla and sombrero, and sings so magnificently. Ah, but the impresario tells him that he cannot sing in opera until his heart has been broken. It gets badly cracked when Dorothy leaves him, and he makes a terrific hit singing "Vesta la gubbio." But what's the use of that success when he is henceforth confined to a pillow—until a noble mother superior, who is none other than Nance O'Neill, sends his sweetheart back to him.

The scenario wanders a good bit until the beautiful cathedral scene puts it on the right track. Then it goes straight ahead, reversing the good old "Camille" plot, but healing the broken heart and closing with a happy clinch. "Call of the Flesh" is well staged, well acted, and well sung.

While the film is Spanish, the stage show is Indian, with Big Chief Eagle Feather as the principal feature. They do tap dancing and adagio dancing in the Grand Canyon, with a whole tribe of Chester Hale Girls to assist in the ceremonies. Their Burro Ballet was especially effective.

To complete the romantic atmosphere, Oscar played songs of twilight on the organ and Pesetzki conducted his fine orchestra with unusual fervor.

FILMLAND.

LOEW'S United Artists PENN Sixth & Penn
NOW PLAYING
RAMON NOVARRO in CALL OF THE FLESH with DOROTHY JORDAN
Songs Drama Romance
On the Stage "NAVAJO" A N. V. Stage Show

Fulton ALDINE
The Two Black Crows
MORAN & MACK
in "Anybody's War"
With Neil Hamilton
An All Laff Riot on the Blackface Front
4th Amazing Week
GENE DENNIS
THE PSYCHIC WONDER
Let Her Solve Your Problems. She'll Help You.
ASK GENE

FULTON
6TH ST. AT THE BRIDGE
The Perfect Theater
PRESENTS THE DRAMATIC SENSATION!
She Loves Him! She Hates Him! She Loves Him!
She Vows Vengeance and Discovers Love!
'Manslaughter'
Featurettes: Rudy Vallee's Review of the 'STEIN SONG'; A Flash of Laughs 'Fit to be Tied'; Paramount News
Prices Today: 10 to 1 — 25c; 1 to 6:00 — 40c; 6 to 11 — 50c

AFRICA SPEAKS STORY THAT THRILLS IN WARNER

By CLARENCE E. GRUNDISH

"Africa Speaks," another wild animal life film, opened yesterday in the Warner. Like the two words of title the picture packs a lot of drama.

A locust horde darkens the screen and darkens the Africa sky. And when the dawn comes it brings a veldt, barren of grass and foliage. A lion pounces on a 200-pound African hog and makes off with it, like a cat carrying a mouse. Another lion pounces on a shrieking native boy. Vultures arrive. And slinking hyenas await their turn.

THERE'S REALISM

The picture looks like the real thing. Anyway, realism is there. Yet, some of the episodes have a "stagey" appearance. A couple big thrill scenes seem in too perfect range of the cameras. But maybe we're wrong. Maybe it is all impromptu stuff. We have never been to Africa.

The picture takes you trekking across the screen through the center of Africa. You are, in reality, a party to the Colorado Expedition as it forces its way through swamp, jungle and across plateau country. All kinds of animals, all kinds of people, are met. There are pygmies with a craving for salt. There are women with crocodile lips. But it is not until the lion country is reached that the film's big punch comes.

TALK AND CAMERAS

A talk accompanies the camera's panorama. And noises, foreign everywhere except to Africa, are registered on the sound screen. The film is enlightening as well as entertaining.

Briefly, "Africa Speaks" is better than most films of its type. It has a sinister, mysterious Africa speaking—but, withal, a fascinating Africa.

FILMLAND.

WARNER BROS. Stanley Theatre
STANLEY
NOW PLAYING!
MILTON SILLS
in His Last and Greatest Role
"THE SEA WOLF"
A Fine Romance of JACK LONDON'S Story with
JANE KEITH
On the Stage
ED LOWRY
in "GARDEN OF GIRLS"
with BILLY GLASON
PEGGY BERNIER

ENRIGHT
NOW PLAYING!
BILLIE DOVE
DOUGLAS FAIRBANKS, JR.
in
'One Night at Susie's'
First National & Vitaphone Romance!
On the Stage
DICK POWELL
in "SAXOPHONIA" with
JAY MILLS

WARNER
NOW PLAYING!
The Spell of the Veldt!
'AFRICA SPEAKS'
One of the most sensational dramas ever recorded by the camera!
WEIRD! FANTASTIC! UNBELIEVABLE!
A COLUMBIA PICTURE
Produced by the Colorado African Expedition

HARRIS
STARTS TODAY!
BIG DOUBLE FEATURE!
Columbia Pictures' Romance
"SWEETHEARTS ON PARADE"
With MARIE PREVOST, LLOYD HUGHES—Plus
BUCK JONES
in "SHADOW RANCH"
Columbia's Thrilling Western Mystery

WARNER BROS. THEATRES
ROWLAND Wilkinsburg — Wm. Haines in "WAY OUT WEST"
LIBERTY 6561 Penn Ave. — Greta Garbo in "ROMANCE"
CHENEY 3942 Forbes — Wm. Haines in "WAY OUT WEST"
ANOR 3720 Murray — Jack Holt in "HELL'S ISLAND"
ARSENAL 4120 Butler — Walter Huston in "BAD MAN"
PLAZA 4706 Liberty — Gary Cooper in "Man From Wyoming"
BELMAR 171 N. Homewood — Mary Nolan in "Outside the Law"
RITZ 519 Fifth Ave. — Charles Bickford in "SEA BAT"
SOUTH HILLS West Liberty — Bessie Love in "Numbered Men"
ALINA HARRIS Butler St. — Walter Huston in "BAD MAN"
AMPENN Federal, N. S. — Rod La Rocque in "BEAU BANDIT"
KENYON Federal St., N. S. — Dorothy Mackaill in "Man Trouble"
CAMERAPHONE East Liberty — Jack Holt in "The Squealer"

Will Rogers Says:

BEVERLY HILLS, Cal., Oct. 4.

To the Editor of the Sun-Telegraph:

Mr. Hoover went out to Cleveland Thursday and spoke before the shylocks. I liked his speech. He didn't beat around the bush about anything, he just came right out in the opening paragraph and said we was doing pretty badly (of course he might have suspected that we had already found it out.) He said if we could afford to live through it, things would get better. That advice was directed to younger men. He read a lot of statistics that were mighty encouraging. They told how poor some 15 or 20 other countries were doing. I had no idea that Ecuador was as bad off as Oklahoma, but it is, so before you complain, think of Peru.

Yours,
WILL.

Camera Question Box

The Sun-Telegraph's "Camera Question Box" each day will ask a question of public interest to Pittsburghers and will photograph those interviewed.

Today's question: Costs of "fashionable weddings this season are to range from $50,000 to $150,000. Do you see any advantage in this—even insofar as it puts money into circulation?

MISS JEAN STODDARD, actress—I believe a wedding that would involve great expenditures would be an advantage to money circulation, because as a general thing, it helps the local merchants. Through par writeups, ce city is given an aspect of prominence, and the people are encouraged in ways of money circulation.

Miss Stoddard.

MISS NATALIE WHITMAN, actress.—Such large weddings as are referred to in this question are the exceptions. As a general thing it would put a great amount of money into circulation, but as it is, I believe it aids in a small way. Each lavish wedding is a help to money circulation.

Miss Whitman.

MME. ZETTA, mentalist—The $150,000 weddings are in a class by themselves. I would never advise anyone to spend such an amount on a wedding. $50 is plenty for a working person to spend. I believe there are many better ways of spending money.

Mme. Zetta.

HENRY SCHMITT, manager—My answer to this question is—"yes." These weddings give money to the clothing stores, tailors, florists, orchestras, caterers, decorators, churches, jewelers, and to many others too numerous to mention. Such a consideration of the distribution of expense speaks for itself.

Mr. Schmitt

MISS MARGERY MARTIN, actress—Yes, a wedding such as has been referred to above, does put a great amount of money into circulation. There are so many and such varied expenses that the money is well distributed. In this way, people, whose only aim might have been to outdo the rest of society, are, unconsciously, aiding the public, financial situation.

Miss Martin

JOHN DORSEY, manager.—No, I do not see any advantage to money circulation by these lavish weddings. I think there could be a much better way of circulating money.

Mr. Dorsey.

AMUSEMENTS

Pitt — MAT. TODAY 2:20 TONIGHT 8:25
GEORGE SHARP PLAYERS PRESENTING
"THE WASP'S NEST"
NEXT WEEK
'ELIZABETH SLEEPS OUT'
Chuckles, Laughs, Roars!

ALVIN — Tonite 8:15 Mat. Today 2:15
EUGENIE LEONTOVICH
in GILBERT MILLER'S
CANDLE LIGHT
WITH EXCEPTIONAL SUPPORTING CAST
Tonight, 50c to $2.50. Matinee Today, 50c to $2.00
Next Monday—Seats Now
Nights 50c to $3
Wed., Sat. Mats., 50c to $2.50
Lee Shubert Presents ETHEL
BARRYMORE
in
SCARLET SISTER MARY
A Play Made by Daniel Reed From the Novel of Julia Peterkin

FILMLAND.

LOEW'S MT. OLIVER-HARRIS
WALTER HUSTON in "THE BAD MAN"

RKO SHERIDAN Sq.
The Downtown Theater of East Liberty
Duty Drives Him to Crush the Girl He Loves!
Love Urges Him to Protect Her! That's
'Manslaughter'
With CLAUDETTE COLBERT FREDRIC MARCH
A Paramount Picture
First Run Showing in Pittsburgh

AMUSEMENTS.

NIXON — Mat. Today 2:15 TONIGHT 8:15
LAST DAY
Season's First Musical Comedy
BROWN BUDDIES
With
Bill Robinson—Adelaide Hall
LATE STARS—BLACKBIRDS
And an Exceptional Cast of 60 Talented Artists, Singers, Dancers
Prices—Mat. Today, $1.00 to $2.50. Tonight, $1.00 to $3.00.
NEXT WEEK—SEATS NOW
The Theatre Guild, Inc. Presents
(Second Production of the Third Pittsburgh Subscription Season)
A MONTH IN THE COUNTRY
The most famous comedy of Ivan Turgenev
With This Splendid Cast of the Theatre Guild Acting Company
Mme. ALLA NAZIMOVA
EARLE LARIMORE, HENRY TRAVERS, CECIL YAPP, EDWARD ARNOLD, MINNA PHILLIPS, AND OTHERS
MAIL ORDERS NOW. PRICES: Nights, $1.00-$5.00; Wednesday Matinee, 75c-$3.00; Saturday Matinee, $1.00-$3.50
Subscriptions available for four remaining plays.

ACADEMY — BURLESQUE — Matinee 2:15 Evening 8:15
The "It" Show of Burlesque
"STEP ON IT"
Midnight Show Sunday Night 12:05 A. M.

MASTER MYSTERIES -:- By ARTHUR HOERL

Murders at the Circus

WHAT HAS GONE BEFORE.

Beller, ringmaster of the Beller & Swarney Circus, is killed under mysterious circumstances. Emily, an ill-tempered elephant, tramples him to death. Queen Anne, the star aerialist, is attacked in her wagon-home by an unknown person. Dale, called in by Swarney to investigate, learns that Beller's death was probably not accidental, but deliberate murder. Swarney admits bitter arguments with Beller over ownership of the circus. Beebo, the master clown, believes his daughter, Tito, was wronged by Beller, whom he also hated over a grievance of his son. Cap. Wiegle, the animal trainer, and Queen Anne's husband, is in love with Adele, Beller's widow. Queen Anne refuses Dale any information about her midnight assailant. On the night of Beller's death Emily's watchman was found intoxicated and was discharged. During a night performance Queen Anne misses the trapeze and crashes to the ground. Queen Anne is killed by the fall. The trapeze had been tampered with. Later, Dale is dining with Swarney, in his wagon, when an attempt is made to poison Swarney with the food. This is learned when one of his dogs, fed a tidbit, dies instantly.

Now go on with the story.

CHAPTER VI

More and more Robin Dale realized he was confronted by a mind of diabolical cunning, clever, almost too clever, and utterly ruthless. The new development, of course, hazed matters even more for a time, but it finally gave the outstanding clue of the strange case, the one clue through which it was possible to trace the murderer.

After the night performance Dale walked about the grounds. Aimlessly it seemed, but it was really with purpose. He wanted to speak with Tito. Somehow, he had felt from the first that the key to the situation lay with her.

Beebo scarcely ever left her side, so interviews with Tito had been difficult to accomplish. That night fortune was with him. After the camp had settled down to a spectral quiet, Dale, passing Beebo's wagon, found Tito seated on the rear steps gazing off into space. Dale startled her.

"I'm sorry if I frightened you," Dale apologized.

"That's all right. You like the night, too?" She had a sweet voice.

"Usually, I do. But, around here, I wouldn't think you'd feel safe sitting out alone."

"No one will hurt me." There was a strange, quiet assurance in her statement.

"I'm sure of that," Dale answered. "I wonder do you want to help me and Mr. Swarney and the rest of your friends here?"

"How could I?" she asked, a little startled.

"Don't you know who had reason for trying to poison Mr. Swarney?" Dale answered her abruptly.

She rose to her feet. Dale saw she was agitated by the question. Her voice took on a higher pitch when she replied to him. She was excited and frightened.

"Please don't ask me that! Why do you ask me? I don't know anything about it!"

Then, suddenly and unexpectedly, a deep voice came from within the wagon. A voice which spoke in a commanding tone. Beebo.

"Come in here! I've warned you not to talk! Go 'way and let her be, you meddler!"

Tito ran into the wagon and the door slammed behind her. Dale went slowly, thoughtfully to his own quarters. He did not leave them again until late the following afternoon. All that night and through most of the succeeding forenoon he grappled with the problem. The necessary facts, he knew, were now all in his possession. It remained for him to arrange them in the proper order. This done he knew, from past experience, that the grim tragedies of the Beller and Swarney Circus would no lohger be a mystery.

Those hours he spent alone with his thoughts, his pencil and a pad. He wasted sheets with unintelligible scribble, of odd, fantastic figures that were made absently while his mind strove to grove one conversation into another, incident into incident, action into action. When he finally finished, or toward the end, this is what he had written:

KNOWN FACTS

1. Roy Swarney: His blackjack hit Beeler; he was near the drum when Anne was killed; he is friendly with Tito.

2. Adele Beller: Possible, with Wiegle as accomplice, to have caused Beeler's death; she is constantly with Wiegle; with Beller's death she controls his interest in the circus.

3. Cap Wiegle: Was near the drum when Anne was killed; he had greatest motive for wanting her dead; can marry Adele and gain ownership in circus he now works for.

4. Beebo: Had sufficient reason for murdering Beller; his daughter, Tito, knows something, suggesting that she is one step in the affair of Beebo and Beller. Gains nothing but revenge, and if this is true why try to kill Swarney?

5. Whoever killed Beller has one possible motive for causing Anne's death, namely, to shut her up if she knew the truth of the first crime. No other motive necessary.

6. The important question: Why, under these circumstances, was attempt made on Swarney's life? Why—

There Dale stopped. It was after 11 in the morning and he had not slept. He stopped at that point for he had found the answer. It became crystal clear in one sudden flash. Not once before had it even occurred to him and yet there it was, the only possible answer to the gruesome riddle! He gave a shout of exaltation, wrote one other hypothetical question across the paper and then burned them all.

He had written this line: Who profits the most by these terrible crimes?

"The answer's the same to all the questions!" he cried out triumphantly as the papers burned to black ash in a little bowl.

That afternoon Robin Dale rode into Botsford, the county seat. He sought out Prosecutor Wright, whom he had met on the previous assignment. Dale told his story. The detective aides were sent for and they, in turn, listened in astonishment to Dale's recital. When he was finished he summed up the situation.

"You can see it will be impossible to prove anything against the fiend unless caught in the act of committing another crime. Well, the third crime is going to be attempted very soon. Perhaps tonight. Will you have your men at the circus, Mr. Wright? I'll see that they're scattered about without attracting attention.

It was arranged in that manner. That was Saturday. Directly after the night performance four detectives and Mr. Wright himself were gathered in Robin Dale's wagon quarters.

"It's going to be a fiendish attempt this time, gentlemen, something too horrible even to think about. In some way, the wild animals are going to be connected with it. I don't know just how, but that's the only logical road for the murderer to follow. It's most likely to be the big cage in which the lions perform. That's the most obvious place. I talked to McLaughlin, the crew boss, as we came in. He's going to help us. We'll wait until I get a report from him and then all to our places. We'll have to head off murder, gentlemen! Someone's life is in our hands, remember that!"

Fifteen minutes later McLaughlin came in. He had some startling news.

"Cap Wiegle and Adele left right after the show—they went into town. One of the girls thinks they're going to be married. I couldn't find Beebo either. Tito was in the wagon, lying across her bunk, sobbing hysterically. I tried to talk to her, but she wouldn't say a word for a long while. Finally she blubbered, 'It's too late now—he made me tell him. It's too late!' She wouldn't tell me what was too late, an' I guess she meant that Beebo made her tell him the truth about her trouble. Swarney was missin', too. Hell's gonna pop loose here, I can feel it. Where was Swarney? One of the men said he told him that Wiegle sent for him about some change in the performin' cage. Wiegle monkeys around it every night, you know, testin' the barn and seein' that the cage doors are all locked safe. But Wiegle left camp. Damn it, it's all queer—makes a feller feel creepy, like somethin's crawlin' up on him that he can't see."

This dissertation had been interspersed with brief questions from Dale; short, sharp questions. Dale sprang to his feet at the end.

"We'll have to move fast, men, or we'll be too late! Maybe we're too late already! On a run!"

But they never got past the door before the ominous roar of the lions was heard, and then an ungodly, blood-curdling shriek from a human throat. Shriek upon shriek followed it as Dale rushed madly at the head of the police across vacant grounds. Coming from the opposite direction the first ones they met were Cap Wiegle and Adele Beller.

(Whose shrieks had they heard? Who attempted the third murder? Who killed Jeff Beeler? Who caused Queen Anne's death? What was the motive for the crimes? How had Robin Dale figured the answer to the gruesome riddle? Read the solution in the Sun-Telegraph, a week from today.)

(Copyright, 1930, King Features Synd., Inc.)

SOLUTION TO

'The Mysterious 3-Z'

By ARTHUR HOERL

Early the next morning Robin Dale was at Capt. Blake's office. They took only Sergt. Jardin with them and proceeded to Brooklyn in one of the police cars. There they picked up Mae Ryerson and Belle Walsh.

They drove on toward the scene of the two atrocious crimes. They went on along Kings highway, turning in at Kings Asylum. They all alighted and entered the main building.

Dale went on ahead while the others waited at the reception room. He wanted to announce their presence to Ostermann. He found the chief clerk, as usual, bent over his desk going over records and files.

"Capt. Blake is outside—we have a little mission to perform here today, Mr. Ostermann—would you mind seeing the captain for a moment."

"Sure, I come right away."

The two chatted as they went through the corridor and into the reception room. At the door Ostermann hesitated as he looked into the room. Dale, behind him, took him by the arm and led him toward the group. The two girls had risen and were staring at the clerk.

As they met in a group, Dale, suddenly and deftly, knocked Ostermann's spectacles from his nose. The men stood there, for a moment, staring open-eyed. At that moment both girls shouted at once.

"That's him! That's the man!"

It took Jardin only a moment to snap the handcuffs on Ostermann. The man made no protest. Now that it was over he seemed merely to slump in his entire body. He hardly looked like the atrocious killer for whom the entire police force of a great city had searched for days in vain.

Of course, there was nothing he could say. The identification of the two girls was too conclusive.

Later, in Capt. Blake's office Robin Dale went a little deeper into the explanation he had started the night before.

"It was a very little thing which started me thinking about Ostermann first. Remember the day the two young ladies went to the asylum for the roll-call? Ostermann, you recall, was never there. His excuse sounded very legitimate at the time. He took me about the rooms searching for evidence. I got to thinking of that and it occurred that he always steered clear of any association either with Miss Ryerson or Miss Walsh.

"Then there was the revolver—a .38 calibre. That is usually the type of revolver used in institutions of that kind.

"While at lunch in his room I noticed, of course, the piles of magazines he was in the habit of reading. I learned, there, that he was unmarried.

"He kept speaking about his association with the insane and how, at times, it almost drove him crazy. That accounted for the slight trace of the insane in his otherwise lucid letters.

"Of course, he had the opportunity, while walking about the grounds at night to see the petting in the adjacent streets. Being a man without a woman of any kind in his life, it got to him, in those half-crazy moments he spoke about. After committing his crimes he found it rather easy to get back onto the grounds of the asylum and cover all traces of his identity.

"He was more or less safe in showing himself because he rarely went outside the grounds and it was scarcely possible that anyone with whom he came in contact would come near the asylum.

"The letterhead of the County Clerk's office was rather important. Ostermann, of course, had access to that office—it is possible that he made periodical trips there inasmuch as Kings Asylum is a county institution. It was meant to be misleading and under ordinary circumstances would have been. Except for the clues which had gone before it might have been very puzzlin'.

"Until the motive presented itself last night it seemed silly even to suspect the apparently inoffensive little chief clerk. But that was the key to the whole situation."

"I don't suppose Ostermann would have ever come to anything like that if he hadn't spent most of his days and nights with insane people."

"No, it required a touch of insanity to cause such deeds as his. In Ostermann's case the touch came from without—and for the greater part of the time we were looking for someone touched with that sinister brand from within, a lunatic, in other words.

"Poor fellow, he merely reflected the weird thoughts and deeds that all of those about him would have perpetrated if they, like him, were free. Now that he's caught I wouldn't be surprised to see his mind crack. There's some evidence of it in those letters of his.

"Poor fellow, romancin' with death and sordidness."

(Copyright, 1930, King Features Syndicate, Inc.)

VALLEYS HOLDS CATTLE SHOW

Cattle owners of the Sewickley Valley today were attending the fifth annual Sewickley cattle show being held at the Allegheny Country Club. Sixty head of pure bred cattle were entered. Entries included cattle from other parts of Western Pennsylvania, the show for the first time being opened to exhibits from districts other than Sewickley.

William K. Hepburn, who was one of the judges at the national cattle show in St. Louis this year, was judge of the entries. Among this year's exhibitors are Mrs. B. F. Jones, Jr., Mrs. Henry Rea, Ralph E. Flinn, Howard Heinz, W. B. Schiller, H. E. Sheldon, R. L. Fleming and A. A. Thompson.

Homestead Woman Election Inspector

Anna Macosky, 445 Elm way, Homestead, has been appointed majority inspector of elections for the First Precinct of the Second Ward, vice William Macosky, resigned.

SINGER DENIES MATE'S CHARGE

Mrs. Laura J. Rand, Dormont concert singer, for 10 years in the choir of the Mt. Lebanon M. E. Church, denied the charges of her husband, Percy D. Rand, paymaster of the Crucible Steel Company, of cruelties and indignities in Common Pleas Court yesterday.

Stylishly attired and cultured in voice and manner, Mrs. Rand testified before Judge Sylvester J. Snee, his first divorce case, that she is unwelcome at the Dormont home of her husband, 1464 Greenmont avenue, and is forced to support herself by menial labor at $12.50 a week. She expressed a willingness to return to Rand.

She testified that their 19 years of married life had been unhappy and that her husband objected to her singing. Rand testified, and he was corroborated by their son, that Mrs. Rand had frequently abused him verbally and nagged him and neglected her household duties. They were married September 27, 1909, and parted August 7, 1928. Rand asked a divorce on the grounds of cruelty and indignities.

Working Wife Sues, Charges Mate Idler

Mrs. Dolores B. Tulley, 25, of Colonial drive, Mt. Lebanon, department secretary at the University of Pittsburgh, ordered her husband, Philip M. Tulley, 25, from their home when he asked her for some of her earnings, she testified in Common Pleas Court at the hearing of her divorce action.

They were married April 14, 1928, Mrs. Tulley testified, declaring she worked during their married life while he would not seek employment, and worked only part time.

WESTINGHOUSE SHAFT READY

Notables from all over the world will be here Monday to participate in the ceremony of unveiling a memorial to George Westinghouse in Schenley Park.

Fifty thousand workers in the plants that have grown into a giant enterprise because of the genius of Westinghouse, contributed to the cost of the memorial. Mayor Charles H. Kline has proclaimed Monday "Westinghouse Day in Pittsburgh."

The memorial will be unveiled at 2:30 p. m. by Herman Westinghouse Fletcher, grandnephew of the great inventor and engineer. George Munro will present the memorial to the city of Pittsburgh.

All Westinghouse plants in this district will be closed so that employes may take part in the ceremonies.

WALL PAPER MAN

Must have ability to operate wholesale wall paper store for Pittsburgh Trade. Good opportunities. Apply by letter giving full particulars. Write box G 278, Pittsburgh Sun-Telegraph.

Work Finished, Five Highways Reopened

Five important highways in this district which have been closed several months for construction or reconstruction work have been opened to traffic during the last few days, the Pittsburgh Motor Club announced. In Allegheny County the state route 978 between Oakdale and Treveskyn was opened.

(Advertisement)

RESINOL HEALS BABY'S RASH

Doctor Recommended It

"A friend recommended Resinol for a rash which covered my baby's body. I thought that I had better take her to the doctor, however. After examining her the doctor looked up and said, "Have you tried Resinol?" I hadn't so he said, "Try it. I think you will find it is just what you need." I did. Result—my baby is entirely free from skin trouble, rash, or any eruption of any kind. I always keep a jar of Resinol on my baby tray." (Signed)—

Florence M. Johnson, Louisville, N.Y.

Resinol Soap, too, for baby's daily bath, tends to keep the skin healthy. At all druggists. Sample each, free. Write Dept. 6L, Resinol, Baltimore, Maryland.

REGISTER TODAY!!

Polling Places Open From 7:00 A. M. Until 10:00 A. M. and From 4:00 P. M. Until 10:00 P. M.

YOUR LAST CHANCE IF YOU WANT TO VOTE NOV. 4TH

REGISTER IN YOUR POLLING PLACE!!

For further information: Call AT. 0592 or AT. 4900

Registration Commission

INDIVIDUALITY, so easy to recognize... so hard to attain... bound to be admired ...sure to be copied... but beyond imitation.

ONE *will always stand out!*

IT IS the "just right" combination that makes for style in the gown—and good taste in a cigarette.

Nothing can take the place of the *right* use of the *right* tobaccos. Chesterfield's long-tested methods of mellowing and blending the choicest cigarette tobaccos have no counterpart. Thus Chesterfield stands out for—

MILDNESS—the entirely natural mildness of tobaccos that are without harshness or bitterness.

BETTER TASTE—such as only a cigarette of wholesome purity and better tobaccos can have.

for MILDER BETTER TASTE

Chesterfield Cigarettes are manufactured by
LIGGETT & MYERS TOBACCO CO.

They Satisfy —that's Why!

ROUND TABLE OF BUSINESS

RETURN ENGAGEMENT OF
DON BESTOR
and His Victor Recording Orchestra
COMMENCING SATURDAY, OCTOBER 4th
LUNCHEON AND DINNER—ITALIAN ROOM
Supper Dancing, Pirate Hall
WILLIAM PENN HOTEL

"Where the Memory of Beautiful Lives Will Be Kept Beautiful"—ALWAYS
Allegheny County Memorial Park
Pittsburgh's Finest, Most Beautiful Burial Estate
(Now Under Construction)
"A Living Shrine of Perpetual Beauty
Dedicated to Sacred Memories"
Write for illustrated booklet—no obligation
Executive Offices: LAW AND FINANCE BLDG.
Atlantic 9847

REFRACTORIES
FOR SERVICE IN ALL TYPES OF INDUSTRIAL FURNACES
HARBISON-WALKER REFRACTORIES CO.
World's Largest Producer of Refractories
FARMERS BANK BUILDING — PITTSBURGH, PA.

"For Low Cost Hauling"

International Motor Trucks
¾ to 5-Ton Capacity
INTERNATIONAL HARVESTER COMPANY OF AMERICA
5200 Penn Avenue — Montrose 6670

CONSTRUCTION EQUIPMENT
REX Mixers, Pumps, Saw Rigs, Pavers, Truckmixers, Central Mixing Plants, CLYDE Hoists, AUSTIN Trench Machines, SULLIVAN Air Compressors and Tools, Steel Bins, Forms, Power Graders, Cranes, Shovels, Dragscrapers and Cableways, and Complete Line of Supplies.
We Rent, Service, Repair and Stock Parts.
HUNTER MACHINERY COMPANY
6017 HAMILTON AVE., PITTSBURGH — PHONE MONTROSE 5141
Detroit—Grand Rapids—Milwaukee

SCHENLEY APTS.
Finest Residential Group in Pittsburgh
A few choice apartments, varying in size, will be open for lease October 1st—several four-room suites, completely furnished, are available for immediate rental.
The Schenley's supremacy is doubly assured by its matchless service, in which 125 attendants are employed. There is also the additional service, meeting apartment requirements, of the excellent Hotel Schenley.
CALL — 5800 MAYFLOWER

MARSHALL BROS. CO.
Passenger and Freight
ELEVATORS
ELECTRIC PUSH-BUTTON ELEVATORS
Equipped with Automatic Leveling Device
DUMB WAITERS—CABLES—REPAIRS — TWIN-CLAD FIRE DOORS
South Twenty-first Street — Pittsburgh

AMERICAN REDUCTION COMPANY
1942 FORBES STREET — TEL. GRANT 0503
PITTSBURGH

Don't Overlook the Wiring

WHEN building a new home or rejuvenating an old one, see to it that the wiring is thorough and adequate.
Provide many convenient electric outlets for the various labor saving electrical appliances in addition to abundant, cheerful lighting in every room. Feel free to call on our Home Wiring Survey Division. We will be glad to co-operate with you in your lighting problems. Call GRant 4300, Line 246.
Duquesne Light Company

SPURT HOLDS IN GLASS TRADE

Reduction in Automobile Manufacturing Activity Lessens Plate Demand

The seasonal increase in orders over a summer of extreme dullness is being maintained in the different branches of the flat glass industry, according to the National Glass Budget. Shipments of window glass are showing some further improvement at the beginning of this month. Manufacturers' stocks will be cut down to some extent during the month, as very little if any change in operating capacity is anticipated.

Shipments of plate glass to the jobbing and mirror manufacturing trades are gaining. They are yet far from the average moved in a year of normal business. Orders from the automobile industry are not up to earlier expectation. Certain of the automobile manufacturing firms are either operating on a part-time or a reduced schedule. Production of plate glass is far below a seasonable average.

PRICES AFFIRMED

Some of the manufacturers of rolled glass have issued new schedules which are understood to affirm prevailing prices. Demand for glass of this kind is extremely low. Production is said to be near a low point for this time of year.

Reports from different sections of the country are not in accord one with the other concerning the demand for sheet glass. In some sections there is an increase in the amount of building and alterations which in turn is stimulating the demand for glass. In other parts there is very little building and jobbers' working forces are being reduced. While there are indications that considerably more glass will be shipped out of the manufacturers' warehouses before December 1, on account of small stocks in jobbers' warehouses, there is no assurance, however, that the increased volume of business will be maintained after that time. A belief held by many is that there will be no lasting improvement until the arrival of spring weather.

EVERY third person in the United States over 65 years old is dependent. Put your money in trust and avoid probable misery in old age.
Free booklet on problems of your estate.
We welcome the opportunity to serve you.
Capital and Surplus $60,000,000.00
THE UNION TRUST COMPANY OF PITTSBURGH
Fifth, Grant, Oliver and William Penn Plaza

PITTSBURGH SCHOOL OF ACCOUNTANCY
NEW CLASSES NOW BEING FORMED
Call, Write or Phone for Details
PITTSBURGH SCHOOL of ACCOUNTANCY
Law & Finance Bldg., 429 Fourth Ave.
Atlantic 0053

PENN MUTUAL LIFE INSURANCE CO.
AN AGGRESSIVE AGENCY, A PROGRESSIVE CO.
80 Representatives Serving the Pittsburgh District.
HOLGAR J. JOHNSON
General Agent
CLARK BUILDING

D. W. CHALLIS & SONS
Incorporated
General Contractors
Builders' Supplies
420 Centennial Ave.
Sewickley, Pa.
Phone 378 Sewickley

RESEARCH LABORATORY AT HAYS

HARBISON-WALKER REFRACTORIES LABORATORY FOR FIRE-BRICK TYPE DEVELOPMENT

WILL ATTEND CONVENTION

Sea Breeze Laboratories, Inc., compounders of "Sea Breeze," the modern antiseptic, prepared under the supervision of Prof. K. K. Stevens, Carnegie Institute of Technology, reports that it will have its sales manager and three representatives at the National Beauty and Barbers Supply Dealers' Association convention at Chicago, October 6 to 11, at which time dealers from all parts of the United States place a large volume of business.

Sea Breeze Laboratories, Inc., has received many advance orders and indications are that sales during this period will far exceed last year's convention sales.

Sea Breeze Laboratories, Inc., is a local company with offices at 122 Meyran avenue, and its product can be found in most drug stores, department stores, barber and beauty shops and golf clubs. It has also extended its field to the chain stores, Woolworth stores handling its 10-cent size.

KUHN'S TO HOLD DANCES

Dances on Friday and Saturday evenings will start at Kuhn's Rittenhouse Restaurant, Collins avenue and Broad stret, on October 11, at 9:30 p. m. Music will be furnished by Art Giles and his Everglades Orchestra. Free auto parking for diners is an attraction.

DRINK—
LACKZOOM
Recommended by Physicians
SOLD AT
625 SMITHFIELD ST.
5432 PENN AVE.
MONTROSE 3761

Let Us Strive to Make Pittsburgh an Aviation Center
Contributed by A PUBLIC SPIRITED ORGANIZATION

Fabricators of Steel Material Towers, Sidewalk Bridges and Scaffolding
AMERICAN TUBULAR ELEVATOR COMPANY
NEVILLE ISLAND

Biscuit Shows Steady Rate of Growth

By GEORGE H. SNYDER.

NATIONAL BISCUIT STANDS high among the companies which are passing through the depression unscarred and which have increased their dividends. Directors recently declared an extra of 50 cents payable November 15.

This followed a split of the common stock on a 2½-for-1 basis last March. From the earnings of 1929 the holders of the old stock received dividends of $7.50 a share. This year holders of the new stock have received two quarterly dividends of 70 cents each. Two more of this amount are expected. With the extra this will make a total of $3.30 a share. Figured on the basis of the old stock this would be equivalent to $8.25 a share, or 75 cents more than was paid last year.

The company has been contributing its share to the relief of the trade depression by passing a substantial part of its earnings on to stockholders. The extra dividend amounted to about $3,000,000.

Long Dividend Record

THE RECORD OF DIVIDEND payments is unbroken back to 1899, the year following the organization by the merger of several outstanding companies. The rate of dividends has been upward since that time with the exception of only a few years.

Each year has been marked by expansion at a conservative rate so that at present National Biscuit is the outstanding company of its kind. It operates 65 plants and has 250 branches which receive shipments from factories for distribution to customers. Over 255 varities of biscuits and crackers are produced. Included among its subsidiaries are the National Biscuit Company, Ltd., of Canada, and the Shredded Wheat Company.

Earnings Well Maintained

WHILE BUSINESS DULLNESS has affected some of the company's lines, the major share of the products may be considered in the depression-proof class. Net earnings after all charges for the six months ended June 30, 1930, were $10,036,757. This was equivalent to $1.48 a share on 6,206,755 shares of common stock after deducting preferred dividends. It compared with $10,181,579 or $1.50 a share on the basis of the same capitalization in the corresponding period of 1929.

Earnings have displayed year by year growth with clock-like regularity. They increased from $16,277,158 in 1927 to $17,883,365 in 1928 and to $21,423,571 in 1929. Last year's earnings were equivalent to $8.21 a share on the old stock.

No Funded Debt

AN ISSUE OF $24,804,500 of 7 per cent cumulative, non-callable preferred stock is the only claim on earnings prior to the common stock. With physical properties carried at $89,621,899 after depreciation and with total assets of $133,224,842 the company has no funded debt.

A notable feature of the company's development of recent years has been a steady accumulation of cash. This has taken place simultaneously with plant expansion. Current assets at the close of 1929 amounted to $43,602,943 against current liabilities of $7,364,390. Cash amounted to $10,218,821, government securities to $12,513,641 and other securities to $7,002,527.

20 Years' Service
BFC BUSINESS FURNITURE COMPANY
BUSINESS FURNITURE COMPANY
HOMER NEELY, President
BANK AND OFFICE EQUIPMENT
WOOD AND STEEL
959 Liberty Avenue — Atlantic 8611

Canadian Pacific Plans Construction

WINNIPEG, Oct. 4.—Canadian Pacific Railway plans a two-year construction plan in one year, according to E. W. Beatty, president and chairman of the road.

The construction will include 100 miles of new branch lines in the West—50 miles of track-laying and 250 miles of track re-laying. The program will involve an outlay of about $14,000,000, and is counted on to assist in relieving unemployment.

F. D. SANCTIS & SONS
GENERAL CONTRACTORS
Brick Block Paving—Sewering—Curbing—Excavating and Concrete Construction
410 MARLOW STREET — WAlnut 1218

U. S. CHROMIUM CORPORATION
1100 Pitt Street, Wilkinsburg, Pittsburgh, Penna.
Chromium plating for resistance to wear and corrosion. Typical work—steel finishing rolls—paper machine rolls—glass rolls and molds—Bakelite molds—tools and gauges—reclamation of parts machined undersize. Penhurst 8178.

ALUMINA BRICK PRODUCTION EXPANDS

Harbison-Walker Makes Super Refractories At Local Factory

Various types of super refractories find application in present day industrial furnace practice. For many years high-alumina brick comprising one of these types have been manufactured only in relatively limited quantities for special purposes or uses. In recent years, however, they have attained an important position as lining material for industrial furnaces and their production has assumed large proportions.

This development has come about in consequence of the evolution which has been progressing more and more rapidly in industrial processes. In the basic industries there has been a definite trend toward concentration of output in fewer plants, with larger operating units and increased efficiency in production. In most cases there have been brought about more severe operating conditions in the various furnaces employed and the result has been that more severe service is imposed on the refractory linings.

LARGE SCALE OUTPUT

The principal raw materials utilized in the manufacture of high-alumina brick are diaspore and bauxite (high-alumina minerals) and crystalline alumina prepared by the electric furnace fusion of selected bauxite. Several alumina-silica minerals are also used, but to a lesser extent. Brick are being produced on a large scale in various classes of alumina content, including 50, 60, 70 and 80 per cent as compared with 38 to 43 per cent alumina in first quality clay firebrick.

High-alumina brick possess certain definite advantages over fireclay brick. They will withstand higher temperatures, it requires higher temperatures to change their chemical constitution and physical properties in service, they have a lower tendency to crack of spall under the influence of sudden temperature changes especially in the high temperature range, they possess superior mechanical strength under heat, they are more resistant to chemical attack by certain types of corrosive slags and their mineral constitution is more stable and their volume more constant.

WIDE DISTRIBUTION

At the present time the largest tonnage of the high-alumina refractories is used for lining the burning zone of rotary kilns, including kilns for clinkering Portland cement; for calcining dolomite and lime, and for reburning lime sludges in the paper and chemical industries. For this purpose special shapes known as rotary kiln blocks or liners are employed. They are made of a number of sizes with curved outer and inner faces to conform to the curvatures of the kiln section.

Harbison-Walker Refractories Company manufactures these super refractories at its Pittsburgh plant situated on the Monongahela River, a few miles from the heart of the city. One of the brands, "Alusite," is very generally used for the hot zone lining of rotary cement kilns in all parts of the United States and in foreign countries.

Exports of Rubber Goods Drop 12%

WASHINGTON, Oct. 4.—August exports of rubber goods were valued at $5,189,508, an increase of 12 per cent compared with July, according to the Commerce Department.

This advance can be attributed to the large increase in exports of truck and bus casings and to the advent of the buying season for rubber boots and other waterproof footwear.

August, 1929, exports of rubber goods totaled $6,341,197.

Local Engineer Accepts Tour Invitation

J. H. Fox, engineer of the Pittsburgh Plate Glass Company, has accepted the invitation of the National Research Council to take part in a tour of nine of America's representative research laboratories. The tour will start from New York, October 7.

About 75 acceptances from other cities have been received, according to Maurice Holland, director of the National Research Council's division of engineering and industrial research, which is sponsoring the tour.

NATURAL GAS USE GROWS IN DECADE

Review Holds Distributor Dominating Factor In Future of Industry

NEW YORK, Oct. 4.—Some fundamental factors that underlie the valuation of natural gas securities are discussed by Clark, Dodge & Co. in the current issue of Financial and Economic Review. After analyzing the rapid growth of the industry, potential reserves, cost of production, engineering progrees financial record and other important factors, the review points out that large distributors will be the predominating forces in the natural gas industry to guide its future growth, and that the exceptions will be large holders of natural gas reserves served by pipe lines that will remain wholesalers working closely with distributors.

Holding companies and mergers are the necessary commitments of its transformation into a unified industry. After its initial burst of rapid expansion accompanied by the inevitable exploitation of public interest, the industry is now entering a period of integration which denotes progress toward stabilization.

GAIN IN USE

During the course of the last decade, the rapid increase in the consumption of electrical energy has overshadowed an important growth in the consumption of gas. Consumption of electrical energy during the period from 1920 to 1929 increased 123 per cent compared to an increase of 132 per cent in natural gas consumption, and 64 per cent in consumption of manufactured gas. In the last four years natural gas consumption has increased 8 per cent more than electrical energy consumed. The average annual increase from 1920 to 1925 was 9.77 per cent, while from 1925 to 1929 the increase averaged 11.14 per cent, with 1929 showing an increase of 18 per cent.

Further integration should tend to promote broader activities by the larger public utility units with the advantage of additional diversification of products and markets. Investment merit may be accorded those public utilities whose position is such that they may receive natural gas at a favorable price in quantities to meet their requirements. More efficient fuel encourages domestic and industrial consumption. Accordingly, as long-term contracts are arranged on a favorable price basis, it should be possible to increase revenues without any material increase in plant (or capital) investment. This should increase the earnings with a corresponding enhancement of equity valuation.

GENERAL TRADE LOWER

WASHINGTON, Oct. 4.—Commercial transactions during the week ended September 27, 1930, as indicated by the volume of checks presented for payment, outside New York City, registered a decline from the preceding week and were less than the corresponding week in 1929.

Bank loans and discounts of Federal Reserve member banks, although showing no change from a week ago, fell of slightly from the level of loans and discounts for the same period in 1929. The average prices for representative stocks registered a decline from a week ago and were lower than the prices paid during the week, September 28, 1929. Bonded prices, on the other hand, indicating renewed interest of the public in the bond market, showed increases over both comparative periods. Interest rates for both call and time money for the latest week were at a lower level than either prior period. Business failures were less numerous during the past week than during a week ago.

For the week ended September 20, 1930, increases were noted over the preceding period in the activity of steel mills, production of crude petroleum receipts of cattle and hogs, while declines occurred in the value of building contracts awarded in 37 states and in the receipts of wheat at principal centers.

Price of Flour Raised in Canada

MONTREAL, Oct. 4.—For the first time in several months, local flour prices have been advanced, millers increasing all quotations by 10 cents a barrel. Present prices are: First patents, $6 a barrel; second patents, $5.40, and strong bakers, $5.10.

FOUND A Sanitary Home Convenience
A Low Price Garbage and Rubbish Incinerator for $51.50 WHY PAY MORE
PITTSBURGH INCINERATOR CO.
Phones Court 4188 Lafayette 0707

MESTA MACHINE COMPANY
PITTSBURGH, PENNSYLVANIA
Engineers and Manufacturers
ROLLING MILL MACHINERY

ROUND TABLE OF BUSINESS

Forbes

Turn Reached, Woolworth's Sales Show

—By B. C. FORBES—

THIS WILL interest the whole country.

Business reached the turning point in the week beginning August 11, according to Woolworth's sales. Since then each week has done better than the previous week.

Mr. Forbes

President H. T. Parson gave me that heartening information when I asked him if he were doing any considerable buying for distant delivery. He said:

"We have been enjoying lower prices in different stages since last March, and we reduced our inventories up to June 1 $9,000,000 compared with a year ago, which put us in a position to take advantage of the new merchandise offered.

"We have been buying continually to replace our stocks and keep them up to standard, and at the present time they are a little higher than usual on account of the expected increase in fall business.

"The decline in sales with us reached its low point in the week ending August 9. Since then we have shown a progressive increase in sales, each week showing better than the previous week, and our September sales, which are only partially in, would indicate we are going to have a very favorable report to make for September and showing a very great improvement over August."

Does this suggest that ordinary folks are now acting more commendably than some of those partly responsible for causing the recent terrific declines in commodity prices and in stock quotations?

ALREADY LARGE users of wheat who had the courage to buy freely at the bottom have a handsome profit. It is as certain as anything in the future can be that those corporations and other concerns that have had the courage to place contracts at recent low prices for grains, cotton, copper, raw sugar, rubber and other commodities selling at less than what it costs to produce them will be rewarded in dollars and cents.

J. P. Morgan & Co., it may be significant, are among the highups interested in the United Gas Improvement Company, Philadelphia, an organization of far-flung, extremely important ramifications. President John E. Zimmerman of U. G. I. becoming convinced that "the purchase of materials can be made advantageously at this time" has instructed the proper men in the organization to "estimate immediately your needs for such construction and operation materials as you will require during the next several months and place your requisitions for them with the purchasing department." Mr. Zimmerman comments:

"Business conditions in this country are essentially sound, and I look for a steady and gradual improvement."

GENERAL ELECTRIC has decided to build a $1,000,000 manufacturing plant at Pittsfield, Mass.

Will other companies exercising similar enterprise please speak up?

WHAT MAY PROVE infinitely the most important development thus far in the Twentieth Century is going on, very quietly, down in Cuba. Georges Claude, famous French scientist and inventor of that lusty infant industry, Claude Neon lighting, this week succeeded in producing power from the ocean. By sinking a mile-long tube into the cold waters of the ocean and condensing the armer water at the surface, a turbine produced 10 kilowatts.

If 10 kilowatts can be thus produced, is it unreasonable to believe that, with the experience thus gained and the constant increase in scientific knowledge and scientific apparatus, the day may come when a great part of the world's electric power will be derived from the sea? A century hence Claude may be ranked higher than even Einstein.

WILL PRESIDENT Richard Whitney and the governors of the New York Stock Exchange please investigate the extent of short selling and publish their findings?

The public have become convinced that much of America's present tribulation has been caused by short selling in commodities as well as in stocks. Demands that short selling be banned are becoming so widespread and insistent that the politicians may take a hand unless the unwisdom of such a course can be made plain to the people.

Publication of the facts by the stock exchange would at least indicate that those governing the institution are not indifferent to public sentiment. Such publication might conceivably reveal that short selling has not reached anything like the proportions popularly imagined.

Roy E. Brownell, lawyer of Flint, Mich., writes:

"Your column under the title of 'Stock at Bargain Levels, Say Bankers,' should be placed upon the desk of every banker. I have been reading your daily articles for a long time and it is most refreshing to find one who is an evangelist of optimism and good sense. Bankers should be convinced that it is their duty to stop preaching pessimism, and in checking collateral appraise the stock rather than the margin of their loan."

COULDN'T BREAD at retail be reduced in price without hardship to anyone and with benefit to millions?

(Copyright, 1930, by B. C. Forbes.)

Commerce Bureau Adds Three New Divisions

WASHINGTON, Oct. 4.—Three special technical divisions are being set up in the Bureau of Foreign and Domestic Commerce, to replace the former Domestic Commerce Division. In them will be centered the Bureau's domestic marketing and distribution research. The Bureau's activities in domestic commerce that have proved of greatest value to American business consist of fact-finding investigations requested by business organizations, which they themselves can not make, and the collection, interpretation, and dissemination of information.

The three new technical divisions are the Merchandising Research Division, the Domestic Reginal Division, and the Marketing Service Division. The work of the first will include all studies on the cost of distribution, credit research, and special surveys made in co-operation with trades and industries.

U. S. CHARTS OF BUSINESS ACTIVITY

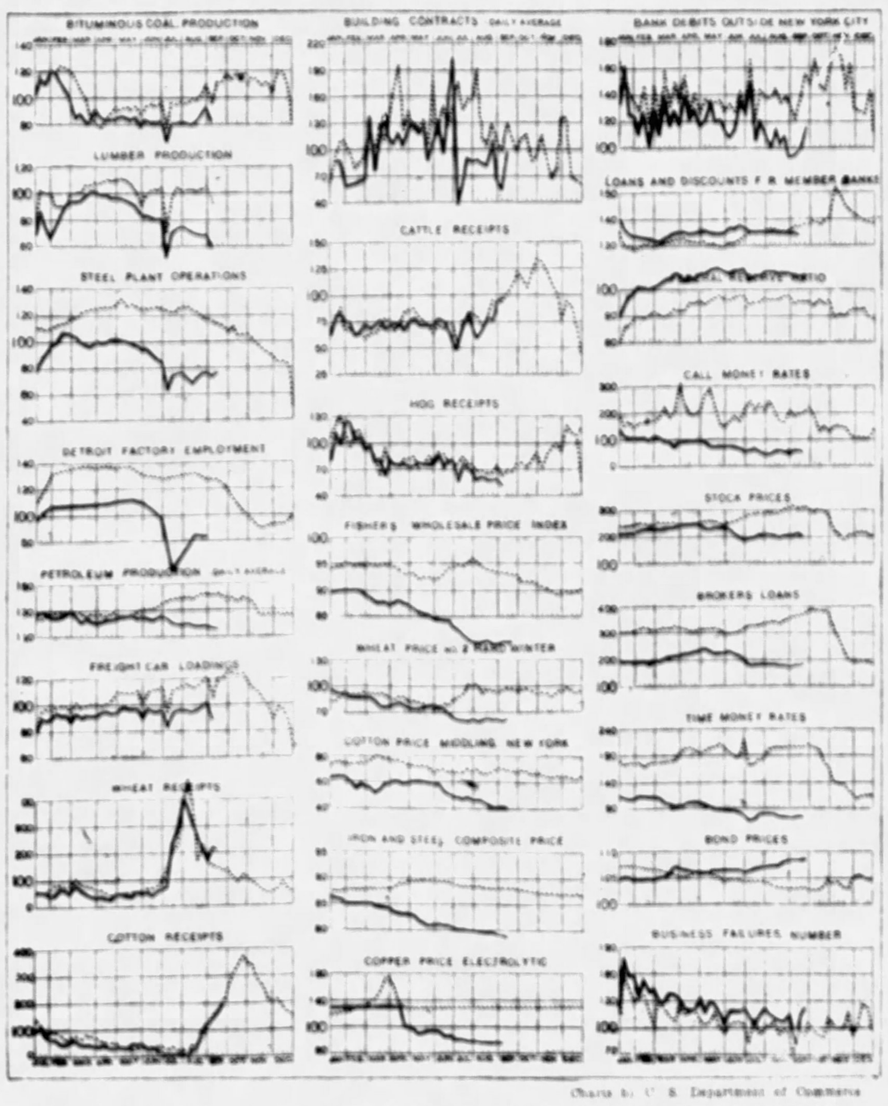

(Charts by U. S. Department of Commerce)

GRAPHS SHOWING BUSINESS ACTIVITY IN WAITING STATE DURING SEPTEMBER

Indicators showing continued weakness in commodity prices and a September waiting state following July lows. Solid line: trend up to September 20. Dotted line: activity in 1929.

NOTES GAIN IN BUSINESS HERE

Colder Weather Results In Increased Demand For Wearing Apparel

While slight improvement is noted in the general business situation, the up-current has been slow and in many lines disappointing, according to R. G. Dun & Co.'s Weekly Review. Considerably colder weather has resulted in increased demand for wearing apparel, bedding, etc., and jobbers in these lines report some improvement in sales. Official reports show the sales of local department stores in August to have been about 11 per cent lower than in August, 1929, and it is the impression that September sales were also considerably lower than in September last year.

Thus far the jewelry trade has not been very active, although more orders are being received and some improvement is expected this month. Sales of shoes continue rather light, with comparatively light demand for rubber footwear. The building situation shows but little change and the demand for building materials is still decidedly below normal.

COLLECTIONS IMPROVE

There is a slight increase in the movement of sanitary and heating equipment, although business in these lines continues quiet. Manufacturers of electrical equipment are not as busy as they were some time ago, but there is some improvement in the demand for radio equipment. Production of crude oil is at a considerably lower rate, with a demand for refined products showing some decrease. Prices have also been reduced to some extent. The production of bituminous coal shows but little change from the last week, but is over 15 per cent lower than a year ago.

While showing a slight improvement in some lines, collections continue to average slow.

GRADUAL GAIN IN BUSINESS

NEW YORK, Oct. 4.—Though still disappointing in its speed, gradual improvement in the general level of business activity continues, at slightly more than the seasonal rate, says the Business Week in its report covering the week ending today. The seasonal rise in industrial activity is still irregular and uncertain, but in general trade and in building it is more definite. The business index for the week ended September 27, computed from latest statistics available, shows a further slow rise from 85.8 per cent to 86, which compares with 109.2 per cent in the corresponding week last year.

After a last frantic attempt this week to sell the world back to the cave-man on the basis of a sheriff's auction, the bears in the commodity and security markets were routed by a revulsion to common-sense on the part of the business community. There has been a somewhat sheepish realization that though the high and justifiable hope of vigorous business recovery this fall seems to have gone glimmering, it does not follow that the world is going back to bows and arrows, buggies, cave bungalows and bear skins.

Further improvement during October is fairly certain, but, without a sudden and decisive change in business psychology and banking policy, it is difficult to see from what source to expect trade to gather sufficient momentum in the next six weeks to carry us through the winter onto higher and firmer ground next year.

Standards Bureau Reports Gain In Tests

WASHINGTON, Oct. 4.—An increase of 27,214 in number of items tested at the Bureau of Standards during the fiscal year 1930 as compared with 1929 and a corresponding increase in fee value of $139,212 were announced today by Dr. George K. Burgess, director of the bureau. A comparison of figures for 1928 and 1930 shows increases for the latter year of 68,513 and $218,497. The total number of items tested during 1930 was 200,726 and the fee value $683,614.51.

These figures are particularly interesting at this time since they show a steady increase in the work of the government's largest testing laboratory during a period when business in general has decreased and when one would naturally have looked for a decided drop in general testing.

GET DATA ON OIL OUTLOOK

TULSA, Okla., Oct. 4.—The divisions of refining and marketing of the American Petroleum Institute have decided to appoint a statistical committee to gather data on the outlook for the next six months to present at the annual meeting of the institute in Chicago in November. The statistical department of the institute also is to present a report.

Secretary of Interior Wilbur, chairman of the Federal Conservation Board, also may be requested to ask J. Elmer Thomas, who was chairman of the committee on petroleum economics, which rendered a report March 25, last, estimating requirements for petroleum and its products, to present another report at this meeting, thus giving a complete view of the situation.

HUPP PASSES DIVIDEND

DETROIT, Oct. 4.—Hupp Motor Car Corporation has omitted the quarterly dividend of 50 cents a share on the capital stock, due at this time.

Du Bois Young, president of the corporation, stated that, in view of uncertain conditions prevailing in the industry and in order to maintain the strong cash position, directors decided to omit the common dividend, due at this time.

As of October 1, cash and government securities on hand totaled $11,135,000, against total current liabilities of $808,000. The company has no other indebtedness of any kind. Inventories as of August 30 totaled $6,500,000. As of October 1, the book value of the common shares in the hands of the public was around $22 a share, of which $10 a share represented current assets.

Propose Large Chain Of Grain Elevators

WASHINGTON, Oct. 4.—A proposal involving the construction of a chain of over 800 grain elevators in Argentina has been presented to the Argentine government by a Buenos Aires firm, the Department of Commerce is informed in a report from Charles H. Ducote, assistant trade commissioner in Buenos Aires. The total cost of the construction would be more than $50,000,000. According to press notices, the financing of the project would be undertaken by the firm Baring Brothers, of London.

U. S. Would Restrain Sale of Rail Stock

CHICAGO, Oct. 4.—The government began injunction proceedings in Federal District Court yesterday to restrain the Chicago, North Shore and Milwaukee Railroad from issuing further securities without authority from the Interstate Commerce Commission.

Assistant United States District Attorney Joseph A. Struett, in applying for the writ, said the company had issued certificates amounting to $42,000,000 since June 7, 1923, without permission from the I. C. C.

General Bronze Co. Gets Big Contract

NEW YORK, Oct. 4.—General Bronze Corporation has been awarded the contract to furnish the Swedish wrought iron work for the new 27-story Brooklyn building of the New York Telephone Company, one of the largest contracts for this type of metal work ever placed in this country.

The contract calls for lobby and elevator entrances, grills, railings and decorative fittings. The work will be done in the company's Minneapolis plant, where much of its iron work is produced.

Lake Erie Coal Loadings Lower

CLEVELAND, Oct. 4.—Bituminous coal loaded into vessels at Lake Erie ports during the week ended September 29 totaled 1,031,833 tons, against 1,127,893 tons in the corresponding week of 1929. For season to September 29, loadings totaled 29,465,182 tons, against 29,617,307.

Builders Prepare Manual of Bidding

WASHINGTON, D. C., Oct. 4.—With a view to establishing more equitable and satisfactory procedure in the award of construction contracts, the Associated General Contractors of America at the request of several federal agencies are preparing a manual of standard bidding and awarding practices for their guidance in calling for and evaluating bids and in making construction awards, Edward J. Harding, assistant general manager of the association, announces.

The manual is being drawn up under the supervision of H. E. Foreman, engineer of the association, and will be reported upon at the full meeting of the executive board of the association, October 6, 7 and 8, at Rye, N. Y.

Porto Rico Opens N. Y. Trade Office

WASHINGTON, Oct. 4.—The Bureau of Commerce and Industry of the government of Porto Rico has opened a New York office at 1457 Broadway under the direction of H. P. Macgowan, commercial adviser to the Governor of Porto Rico, according to information received by the Commerce Department.

Grace Martin's School
"a school discriminate"
Secretarial for Adults
13th Floor Keenan Building
Pittsburgh, Pa.

A Home-Owned, Home-Controlled Company
The KNIGHTS LIFE INSURANCE COMPANY OF AMERICA
With An Atmosphere of Success, Stability and Leadership
FIFTH AND LIBERTY

Letzkus Church Supplies
PRAYER BOOKS, ROSARIES, PICTURES, STATUES
2nd Floor, Jenkins Arcade — Phone Grant 5323

MIKE MANNELLA
GENERAL CONTRACTOR
Paving — Road Construction — Sewers
RIVER WORK AND GENERAL CONTRACTING
Phones—AT 5288-89. MO 0656

Liberty Show Printing Co.
GRant 5750
Window Trims
Cloth and Fibre Signs

PITTSBURGH FORGINGS COMPANY
AUTOMOTIVE, RAILROAD, DROP and UPSET FORGINGS
STEEL FREIGHT CARS
Main Office and Works ... Coraopolis, Pa.
Greenville Steel Car Co. ... Greenville, Pa.
Riverside Forge & Machine Div. ... Jackson, Mich.

Central Warehouse, Pittsburgh & Lake Erie Railroad Co.

386,000 Square Feet of Storage
Fireproof Construction Throughout
Automatic Sprinkler System
Lowest Insurance Rates
Lowest Storage Rates
Negotiable Receipts Issued
Trap Cars to All Railroads
Pool Cars Handled

The Pittsburgh Thrift Plan
"A Loan to Fit Your Need"
Pittsburgh Thrift Corp.
424 Diamond St., Pittsburgh, Pa.

MORTGAGES
SCOTT-JONES MORTGAGE CO.
PITTSBURGH LOAN CORRESPONDENT
PRUDENTIAL INSURANCE CO. OF AMERICA
First Floor, Frick Annex
435 Diamond Street
Phones: ATlantic 6011, ATlantic 6015

READY-MIXED CONCRETE
SERVICE THAT SATISFIES
The Ready Mixed Concrete Co.
27 BARBEAU STREET — COURT 6200

SPANG, CHALFANT & CO., Inc.
CLARK BUILDING — PITTSBURGH, PA.
Phone ATlantic 9230
SPANG WELDED PIPE
Welded Pipe Mills
Sharpsburg, Pa.—Etna, Pa.
CHANDA SEAMLESS PIPE
Seamless Pipe Mills
Ambridge, Pa.

YOUR STATIONER SINCE 1879
McCLOY'S
Everything For the Office
ATlantic 3737
642 Liberty Ave.

PHONE ATLANTIC 4328
HALL PRINTING COMPANY
W. L. HALL, Pres.
Loose-Leaf Printing and Ruling a Specialty
MODERN EQUIPMENT
4th Floor, Sun-Telegraph Bldg., Pittsburgh, Pa.

ASK FOR KIM'S
Sold by Leading Stores
Downtown and in your neighborhood.
Made in Pittsburgh

DONATELLI & DONATELLI
General Contractors
PAVING, SEWERS AND WATER LINES
7202 APPLE STREET — CHURCHILL 4918

Mount Royal Memorial Mausoleum
Pittsburgh-Butler Pike Road, Mount Royal Cemetery
Phone ATlantic 3629
CITY OFFICE—EMPIRE BUILDING—PITTSBURGH

MILK AND ICE CREAM OF SUPERIOR QUALITY
Liberty Dairy Products Corporation
Main Office,
Forbes Street at Sixth Avenue
Call Grant 6900, Pittsburgh, Pa

OLIVER
Dependable Source of Supply for
BOLTS, NUTS
RIVETS
POLE LINE HARDWARE
FORGINGS
COLD STAMPINGS
Oliver Iron and Steel Corporation
Pittsburgh — Phone CO. 0811

HOMER N. OAKLEY
FUNERAL DIRECTOR
Phone Fairfax 6094
1501 MONTEREY STREET
N. S., PITTSBURGH

Ambulance Service

A. F. JORDANO COMPANY, Inc.
Grading, Street Paving, Road Building, Excavating, Sewers, Etc.
1201 West Liberty Ave. — Lehigh 6706-6707 — Pittsburgh, Pa.

STEELTEX LATH FOR PLASTER
NATIONAL STEEL FABRIC CO.
Division of Pittsburgh Steel Co.
Union Trust Building, Pittsburgh, Pa.
Please send your FREE STEELTEX literature.
NAME
ADDRESS and CITY

STAN-TEST WALL PAPER
Guaranteed to hold their colors. Beautiful designs for all rooms. No extra cost. Don't allow any substitute. Sold only through the decorator he has our books, or can get them.
BLACK-KIEDAISCH COMPANY
242-248 First Avenue, Pittsburgh, Pa.
Court 5931 and 8832

THE VANG CONSTRUCTION CO.
PITTSBURGH, PA., and CUMBERLAND, MD
Specializing in Railroad and Bridge Construction and Pneumatic Caisson Work
QUALITY AND RESPONSIBILITY

MARION COAL & SUPPLY CO.
BUILDERS' SUPPLIES
COAL -:- COKE
4316 SECOND AVENUE Telephone: HAzel 0117-0118. PITTSBURGH, PA.

ARCHITECTS & BUILDERS
Free—EXHIBIT—Permanent
A MODERN DISPLAY OF MATERIALS AND APPLIANCES
A SHOWROOM FOR DISTRIBUTORS AND SALES AGENTS
A MEETING PLACE FOR ARCHITECTS, BUILDERS AND CLIENTS
514 SEVENTH AVENUE. ATlantic 7581. PITTSBURGH, PA.

Fast, Efficient and Reliable Delivery Service
Trucks Furnished By the Day or Week
Exhibitors' Service Company
Bell Phone, Atlantic 4071-72
Corner Forbes, Magee and Gibbons Streets
PITTSBURGH, PA.

EVENING SUN-TELEGRAPH MARKETS

New York Curb Market | *New York Bond Market*

DROUGHT CUTS WARD'S SALES FOR MONTH

Depressed Agricultural Holds Down Mail Order And Store Unit Volume

CHICAGO, Oct. 4.—September sales of Montgomery Ward & Co. showed a smaller than usual seasonal increase over August, and in comparison with a year ago recorded the largest dollar and percentage decrease this year. The decrease brought them a little above sales in September 1928.

The decrease of 18.3 per cent from September 1929 compared with a decrease of 15.9 per cent in August and 5.7 per cent in July. With the aid of special sales drives in April and May Ward had ended the first half with a 6 per cent sales increase over 1929 which was converted into a 1.3 per cent decrease for the nine months because of the decline in sales in the third quarter. Compared with the previous month September sales this year gain only 1.7 per cent. They were but 2.5 per cent above sales in September 1928.

REFLECTS DEPRESSION

The decline in grain prices combined with the cumulative effect of drought conditions apparently held down Ward's mail order business during September while unseasonably warm weather in parts of the country during the month had its effect on sales at retail. In addition the previously prevailing factors of lower catalog and store prices, unemployment and depressed business conditions continued to affect sales last month.

POSTAGE FACTOR

In July and August sales compared with a period of abnormally large sales last year because of the inauguration of the postage and freight prepayment plan early in July. In September and subsequent 1929 months this factor became of waning importance as Sears added freight to postage prepayment in its fall and winter catalog.

As Sears regained some of the mail order business which had gone to Ward in July and August and the effects of the business depression began to be felt Ward's percentage of increase over 1928 fell from 46.7 per cent in August and 25.5 per cent in September to 12 per cent in December 1929.

GOV. ROOSEVELT HITS TUTTLE

NEW YORK, Oct. 4.—(AP)—Gov. Franklin D. Roosevelt's campaign for re-election was in full swing today after an acceptance speech in which he accused his Republican opponent, Charles H. Tuttle, of hypocrisy on the prohibition question.

Devoting a large part of his speech at the formal notification ceremonies at the National Democratic Club last night to Tuttle's position on the liquor question Roosevelt accused his opponent of being "wet to the wets and dry to the drys." He said:

"Three days ago I asked my opponent whether or not he would sign a state enforcement act, a question based on a widespread belief that some agreement of this kind was made to secure the support of Assemblyman Jenks and other dry leaders who have fought for this measure for years.

"The answer was not forthcoming until my friend had hastened over to Philadelphia and consulted with the President himself. His answer bears the earmarks of the President's policy of being wet and dry at the same time. It is characteristic of the way the question was dodged in the national campaign by calling the Eighteenth amendment a noble experiment."

Woman Charges Boy With Theft of Ducks

Mike Gally, 16, of 731 Lockhart street, says he did not steal six ducks from Mrs. Minnie Dieh of 1138 Buente street, North Side.

Mike was arrested by Patrolmen John Lorish and Harry Buch after Mrs. Dieh complained she had been missing ducks from her yard for several days. She told officers she caught Gally in the duck promenade and that a passerby held him until police came.

The youth said it was his first visit to the Buente street address and that he merely was talking to a man in the yard there. A smaller boy, who also was in the duck yard, escaped.

Phone Girl Heroine Of $20,000 Blaze

WAYNESBURG, Pa., Oct. 4.—Miss Minnie Hostuller, Deep Valley telephone operator, proved herself a heroine last night when she worked in a blazing building for more than one hour to summon aid to fight a $20,000 fire which for a time threatened the village of only 60 inhabitants.

Four frame buildings were destroyed in the fire which was caused by a gasoline explosion. J. O. Smith, an owner of the buildings, was seriously burned. The village is located in one of the most sequestered spots in Greene County.

NEW YORK CURB MARKET

NEW YORK, Oct. 4.—(AP)—Following is the list of transactions on the New York Curb Exchange giving all stocks and bonds traded: 00 omitted in sales column of stock list; 000 omitted in sales column of bond list.

STOCKS

Sales		High	Low	Last
	—A—			
1	Air Inv cv p	12	12	12
1	Do [illegible]	3	3	3
1	Allegh Gas	3⅛	3⅛	3⅛
1	Am CP-L B	13⅞	13⅞	13⅞
8	Am C P&A	18⅞	18¼	18⅜
6	Am Cyan B	13⅞	13	13⅞
7	Am&FP w w	36	35½	35½
1	Am Lt & T	55½	55½	55½
1	A Maracaib	1½	1½	1
1	Am Nat G	9⅛	9⅛	9⅛
14	Am Sup P	19¾	19½	19
1	Appal Gas	8⅛	8⅛	8
3	Ark Nat G	8⅛	8⅛	8
14	Do A	8⅛	8⅛	8⅛
1	Atl Metals	6⅛	6⅛	6⅛
2	As G&E A	30	30	30
1	Atl Fr&Sug	¼	¼	¼
3	Av Cor Am	37¼	37¼	37¼
1	Axton FT A	42	42	42
	—B—			
2	Blue Ridge	7	6⅞	7
3	Do cvt pf	39⅞	39⅞	39⅞
12	Braz T & L	34¼	34	34¼
1	BN&EP pfd	26¼	26¼	26¼
	—C—			
1	CAM Cocoa [illegible]	⅜	⅜	⅜
2	Can M W	3¼	3¼	3¼
1	CarnationCo	31	31	31
1	Ceco Mfg	5	5	5
*200	Celan 1 pfd	60	59¾	60
2	Cen PSer A	24	23⅞	24
6	Cen St Elec	20	20¼	20¼
1	Chain St D	4¾	4¾	4¾
5	Ch Str St	13⅛	12¼	13⅛
25	Cities Serv	27⅞	27	27⅞
1	ColO&G Vt	8⅞	8⅞	8⅞
7	ComwA&S w	3	3	3
1	Con Cop M	3⅛	3⅛	3⅛
2	Con Ret St	5⅛	5⅛	5⅛
1	CShares c p	68	68	68
3	Cord Corp	6¼	6¼	6¼
5	Cosden Oil	11	11	11
13	Creole ePt	5	4⅞	5
25	CrwC&S pf	35⅞	35⅞	35⅞
1	Cuneo Press	25	25	25
2	CurtissW w	⅞	⅞	⅞
	—D—			
5	Deere&Co n	68½	67	67½
3	De Forest	3⅜	3⅜	3⅜
1	Diam Mh n	16⅛	16⅛	16⅛
1	Do pfd n	25⅛	25⅛	25⅛
*50	Draper Cor	60	60	60
3	Dubil Cond	3⅜	3½	3½
18	Duque Gas	8⅛	8⅛	8⅛
2	Durant Mo	2⅞	2⅞	2⅞
	—E—			
1	East G & F	25⅛	25⅛	25⅛
2	Eisler Elec	6	6	6
61	El Bd & Sh	69½	68¾	69½
5	El Pow As	23⅛	23	23
2	Do A	20⅛	20⅛	20⅛
3	Emp Reinst	24½	24	24
1	Eur El d r	3	3	3
7	Evans W L	1¼	1¼	1¼
	—F—			
5	Fab Finish	2⅛	2	2
1	Fairchild A	3	3	3
1	Ford Ltd	16⅞	16⅞	16⅞
3	Fox The A	8½	8¼	8½
	—G—			
1	Gen Bak	2⅜	2⅜	2⅜
1	Do pfd	35¾	35¾	35¾
1	Geor Pw pf	101¼	101¼	101¼
16	Gold C Min	1⅛	1⅛	1⅛
16	Gold Sachs	16	15⅞	15⅞
1	Gorham pf	32½	32½	32½
*20	Gt A&P nv	200½	200½	200½
*20	Do 1st pf	119⅞	119⅞	119⅞
2	Gulf Oil Pa	101½	101	101
1	Hall Lamp	7½	7½	7½
	—H—			
2	H W G&W	7⅛	7⅛	7⅛
3	Houstn Oil	14½	14⅜	14½
5	HB M&S	6¼	6¼	6¼
3	Hygrad Fd	5½	5¼	5½
	—I—			
2	Imp O Can	20	20	20
2	Ind Fn ctf	15⅞	15¾	15⅞
1	Ins C N Am	61⅛	61⅛	61⅛
1	Insur Sec	9⅛	9⅛	9⅛
6	Int Pet	17	16½	16½
3	ItalSupP A	6	6	6
	—K—			
2	Kirby Pet	1½	1½	1½
	—L—			
1	LoneStar G	34	34	34
1	Louis L&E	1½	1½	1½
	—M—			
5	Mavis Bot	¾	⅝	¾
2	Mem N G	13½	13½	13½
7	Metal & M	6½	6½	6½
2	Mid Roy c p	19⅞	18⅞	19⅞
6	Mid W Util	25⅝	25⅜	25½
1	Do A w	2½	2½	2½
1	MoKan P L	14¾	14¾	14¾
*50	Do B vtc	103⅞	103⅞	103⅞
1	Mtn Gulf	21½	21½	21½
	—N—			
1	NatRub Ma	5⅞	5⅞	5⅞
1	NTrade Jnl	2½	2½	2½
*60	NevCal Elec	127	125	127
1	Newbery Co	28	28	28
15	Newmt Min	68¾	64	68¾
*50	NYP&L6 pf	104⅞	104⅞	104⅞
1	NYR&B A	5	5	5
15	NiaHud Po	14¼	14¼	14½
1	Neranda M	18¾	18¾	18¾
1	N Europ Oil	1⅛	1⅛	1⅛
1	N Sts Pw A	151	151	151
	—P—			
1	Pac Pubser	29⅞	29⅞	29⅞
4	Pac W Oil	14	13⅝	13⅝
1	Pantep Oil	2⅛	2⅛	2⅛
43	Pennroad	10	9⅞	9⅞
1	Peo L-P A	28	28	28
1	Phil Morris	1	1	1
10	Plymth Oil	24½	23¾	24½
8	Polymet Mf	3¼	3	3
1	Pratt & Lbt	47¾	47¾	47¾
3	Prem Gold	⅞	⅞	⅞
10	Pr & White	8	8	8
8	Prud Invest	17½	17½	17½
	—R—			
1	Repetti Cdy	¾	¾	¾
3	Reynolds In	3	3	3
	—S—			
8	St Regis Pa	20	18⅝	20
1	Salt-Crk Pd	9½	9½	9½
1	Shell US-1	2¾	2¾	2¾
10	Segal Lock	6⅞	6¾	6¾
1	Seiberl Rub	4⅛	4⅛	4⅛
11	Selected In	5	4⅝	4⅝
2	Sd In al ctf	63	63	63
4	Shenan pf	40⅞	40⅞	40⅞
5	Singer Ltd	3¾	3¾	3¾
5	South Cor	5⅞	5⅞	5⅞
1	Sou P Oil	33	33	33
4	S wes G Ut	12	11⅞	12
7	SpAtGen rct	⅝	⅝	⅝
1	Stand Mot	1⅞	1⅞	1⅞
11	Std Oil Ind	45¼	45¼	45⅜
*50	Do Ohi p	116¼	116¼	116¼
10	StutzM Am	1½	1½	1½
1	Swift & Co	29⅞	29⅞	29⅞
7	Swift Int	35	34⅞	35
	—T—			
8	Technicolor	18⅞	17¾	18½
1	Texon O&L	12	12	12
5	Tish R&Co.	41	40½	40½
1	THuston P	23	23	23
1	Tri Utilities	39⅞	39⅞	39⅞
1	Do pfd	40⅛	40⅛	40⅛
	—U—			
7	Unger Fin	21⅛	20¼	20¼
1	U N Gas C	25¼	25¼	25¼
6	Union Oil	35¾	34⅞	35¾
1	Un Car Fast	5⅝	5⅝	5⅝
1	Un Ch pt pf	28	28	28
1	Un Corp w	14⅜	14⅜	14⅜
18	Un Founder	14¾	14½	14¾
9	Un Gas n	13⅜	13¼	13¼
4	Do war	5⅞	5⅞	5⅞
3	Do pfd	96¼	96¼	96¼
22	Un L&P A	36½	35⅞	36⅜
3	Un Milk Pr	4⅛	4⅛	4⅛
2	US&Ov cod	14	14	14
1	US El Pow	9⅞	9⅞	9⅞
1	US Lines pf	10⅛	10⅛	10⅛
5	Util Pw&Lt	16⅛	16	16
1	Do B ctf	37½	37½	37½
6	Util & Ind	11½	11	11½
	—V—			
3	Vacuum Oil	73¼	73	73
1	Vick Fin	7	7	7
	—W—			
1	WalgreenCo	31	31	31
2	Worth IncA	1	1	1

DOMESTIC BONDS

[illegible]

FOREIGN BONDS

[illegible]

*Actual sales. †Ex-dividend. ‡Ex-rights.

WALL STREET HEARS

That Canadian interests which were accumulating International Nickel several weeks ago have been substantial sellers of late.

That considerable foreign buying has come into the stock market around the current low levels.

That there has been an influx of German funds into the New York bond market.

That one of the larger investment trusts has placed large orders for selected stocks around current levels.

Completion of Road Link to Be Sought

CONNELLSVILLE, Pa., Oct. 4.—Gathered at Mill Run to celebrate the opening yesterday of the four-mile section of the Connellsville-to-Farmington highway between Normalville and Farmington 5,000 good road boosters voiced their determination to get the final seven miles of the route to Ohiopyle improved next year.

H. R. Wertz, division engineer for the Department of Highways, announced authorization had been given for completion of the survey and plans during the winter.

Couzens' Son-in-Law Joins Hotel Staff

WASHINGTON, Oct. 4.—(INS)—William Jeffries Chewning, Jr., the Washington bank clerk who eloped with Margo Couzens, daughter of the millionaire senator from Michigan on Monday will attach himself to the Hotel Mayflower as supervisor of arrangements for society affairs. Soon after the young couple returned to the capital, Chewning joined a brokerage house, but now looks upon the hotel industry as affording the best opportunity for his business career.

BANK CLEARINGS

Pittsburgh

Exchanges today	$ 30 435 068.39
Balances today	12 409 088.13
Exchanges week ago	33 803 332.31
Balances week ago	15 950 779.33
Exchanges year ago	35 094 430.88
Balances year ago	13 235 914.38
Exchanges for week	199 008 063.99
Balances for week	86 033 967.83
Exchanges prev. wk	168 491 476.72
Balances prev. wk	78 978 420.30
Exchanges same wk last year	227 615 017.72
Balances same wk last year	75 355 321.79

New York

Exchanges	$1 200 000 000
Balance	192 000 000
Credit balance	162 000 000

United States Treasury

Receipts Oct. 2	$ 4 564 856.49
Expenditures	25 696 805.23
Balance	308 690 884.38

COLUMBIA ASKS TELEVISION

WASHINGTON, Oct. 4.—(INS)—The Columbia Broadcasting System took steps to get into the television field when it applied to the Federal Radio Commission for permission to use a channel of 2778 kilocycles on an experimental basis.

M. A. Trainor, consulting engineer and television expert at station WGY and for RCA-Victor, and Harry Butcher, Washington manager for the Atlantic Broadcasting Company, operators of the Columbia System, appeared at a hearing.

The Columbia planned to use RCA-Victor equipment and the indirect scanning system in which the subject to be transmitted is placed in a dark room and flooded by a spotlight. In this undertaking the company is affiliated with Paramount-Publix which will furnish the material to be transmitted.

Butcher said that the Columbia chain hoped to stimulate interest in television. Trainor explained that television had been held back by transmission difficulties.

ENVOY INJURED FIGHTING BEAR

CALCUTTA, Bengal, Oct. 4.—(AP)—L. Rutherford Stuyvesant, United States vice consul, had a hand-to-hand fight with a giant bear and has lived to tell the tale.

While hunting in the Jalaswar jungle, near Puri, he encountered a large bear and wounded him with a shot at close range. The bear, rushing Stuyvesant, clasped him in his big paws, threw him to the ground, gnawed his arms and inflicted severe injuries on one arm. Using his other arm, however, the vice consul obtained his gun and continued striking the bear's nose until the animal ran away.

WCAE PROTESTS APPLICATION

WASHINGTON, Oct. 4.—The Federal Radio Commission granted station WCAE, Pittsburgh, authority to intervene in the application of Erwin J. Kruse, of Warren, O., for authority to operate a broadcasting station of 50 watts power on 1200 kilocycles. Because WCAE is on 1220 and Warren is less than 85 miles away from Pittsburgh, fear of interference with the Pittsburgh station led to the movement of its operators against the Warren application. The hearing will be held later.

3 BANDITS ROB 19 ON TRAIN

ATWATER, Minn., Oct. 4.—(AP)—Three masked men held up 19 Montana stockmen aboard a Great Northern livestock train here last night, and escaped with $300. The train was en route to the South St. Paul stockyards.

The train had just pulled into a siding to permit a westbound freight to pass, when the three men boarded the passenger coach carrying the stockmen. The robbers wore handkerchiefs over their faces and were dressed in overalls.

After lining up the Montanians and taking their money, the trio fled in the darkness. The stockmen notified townspeople and posses were sent out.

1 Dead, 3 Hurt as Car Hits Renovo Bridge

LOCK HAVEN, Pa., Oct. 4.—(AP)—One man was killed, one fatally injured, another seriously injured and a fourth escaped with a broken leg when a car in which they were riding skidded into the abutment of a bridge at Renovo. Reed Beck, of Renovo, was instantly killed. Charles Weaver, of Big Run, was fatally injured. Edward Gardner, of Renovo, was seriously injured, and Charles Haas, of Renovo, escaped with a broken leg.

Building and Loan Convention Opened

BETHLEHEM, Pa., Oct. 4.—(AP)—Delegates to the annual convention of the Pennsylvania League of Building and Loan Associations listened to statistical reports as presented by their officers. More than 200 delegates were registered when the first business session got under way. The convention was addressed by R. Holtz Myers, president of the United States League of Building and Loan Associations.

INVESTMENT TRUSTS

	Bid	Asked
Am & Cont Corp	15½	17
Am & Gen Secur	15	
Do B	3¼	
Do 6% pfd	44	
Am Brit & Con 6s pfd	63	
Am Composite Trust Shares	8¼	9¼
*Am Founders	8	9
*Do 6% pfd	45½	49
*Do 7% pfd	49½	
*Do conv pfd ctfs	[illegible]	
Do war	[illegible]	
Am Insurance Stocks	12	14
Am Util & Gen A	14	
Do allot ctfs	33	35
Assoc Standard Oil Shares	[illegible]	[illegible]
Atlantic Sec pfd	42	45½
Do war	[illegible]	
Atlantic & Pacific Int units	19	26
Do com	[illegible]	[illegible]
Do pfd war	18	23
Bankers Nat Inv	17	22
Bancsicilia Corp	14	17
Basic Industry Shares	[illegible]	[illegible]
British Type Invest	[illegible]	[illegible]
Chain & Gen Equities	[illegible]	[illegible]
[illegible]	[illegible]	[illegible]

*Ex dividend.

LIVESTOCK MARKETS

Pittsburgh.

[illegible]

Chicago.

[illegible]

East Buffalo.

[illegible]

Cincinnati.

[illegible]

Oklahoma Oil Men Approve Proration

TULSA, Okla., Oct. 4.—Oklahoma oil operators have approved schedules of the proration committees of the Mid-Continent Oil and Gas Association providing maximum daily production of 550,000 barrels in October, 545,000 barrels in November, and 535,000 barrels in December.

DIVIDEND NEWS

DIVIDENDS UNCHANGED

	Rate	Period	Payable	Record
Unit Pipe-Rad pfd	$1.75	q	Nov 1	Oct 15
Maytag Co 1st pfd	$1.50	q	Nov 1	Oct 15
Do cum pfd	$1.50	q	Nov 1	Oct 15
Allegheny Crp A pf	$1.37	q	Nov 1	Oct 15

NEW YORK BOND MARKET

NEW YORK, Oct. 4.—(AP)—Transactions in the most active bonds on the New York Stock Exchange today were as follows (000 omitted in sales column; United States bonds in dollars and thirty seconds of dollars):

Sales		High	Low	Last
4	Am Inter 5½s 49	95	95	95
5	Am Smelt 5s 47	102⅛	102	102
2	Am Sugar Rf 6s '37	103⅛	103⅛	103⅛
12	Am T&Tel 5s 65	109⅛	109	109
	[illegible]			
4	West Union 5s 51	104⅛	104⅛	104⅛
6	Do 5s 60	105	105	105
3	Wheel Stl 5½s 48A	103⅛	103⅛	103⅛
1	Wick SpSt 1st 7s35ct	18	18	18
1	Do cvt 7s 35 ctf	16	16	16
4	Willys Overl 6½s '33	101	101	101
2	Wilson & Co 1st6s41	101	101	101
4	Wis C 4s S&D div36	85½	85½	85½
5	Yngstwn ST 5s '78	104⅛	104⅛	104⅛
	FOREIGN BONDS			
2	Abitibi P&P 5s '53	81½	81½	81½
6	Agri Bank Col 6s 47	60	60	60
2	Do 6s 48	63	63	63
3	Antioquia 7s 45 D	70	70	70
6	Do 5s '58	100⅛	100⅛	100⅛
7	Argentine 6s 57 A	94½	94½	94½
	[illegible]			
10	Yokohama 6s 61	[illegible]	[illegible]	[illegible]

*Actual sales.

WORLD TURMOIL HIT I. T. & T. SHARES

Political and Financial Discord Caused Selling; Dividend Thought Safe

NEW YORK, Oct. 4.—There is no truth to reports that directors of the International Telephone and Telegraph Company have any reduction of the $2 common dividend under discussion. The regular quarterly dividend was declared about three weeks ago and will not come up for consideration again until December.

Business in many departments has been improving in the last month and this includes that of the Postal Telegraph.

Unless something unforeseen should occur the company will more than earn its $2 dividend in the current year.

NO NEAR FINANCING

The company would not reduce its dividend except as a last resort, for undoubtedly future financing will be done partly in stocks with rights. There will be no new financing for some time as the company has the majority of the moneys raised from financing early this year when both bonds and stock were sold, bringing approximately $55,000,000 into the treasury.

Unsettlement in various countries in which the company operates subsidiaries has brought selling into the stock. A considerable quantity of the stock was placed abroad and some selling has come from those sources.

POSTAL NET SMALL

Postal Telegraph and Cable has not been a big earner, and a large amount of money has been and will have to be expended on this subsidiary to bring it to the point where increased revenues will be returned.

Recently the company has been doing better, the peak of poor earnings having been experienced in July. There has been talk of reducing the Postal Telegraph and Cable 7 per cent preferred dividend, which has apparently not been earned. This stock, selling around 80, has been weak, and the dividend is not cumulative.

So far, there has been no consideration of cutting this dividend, and, as in the case of International Telephone and Telegraph dividend, it would not be considered except as a necessity. This dividend would be cut before any action would be taken to that end on International stock.

Altogether, the company is completing a difficult year fairly satisfactorily, and unless unfavorable factors develop in 1931 that cannot be gauged at this time, the company ought to enjoy better business. The company has reduced expenses drastically.

W. & L. E. Valuation Set at $41,562,591

WASHINGTON, Oct. 4.—The Interstate Commerce Commission has placed a so-called final valuation of $41,417,800 on owned and used property of the Wheeling and Lake Erie Railway, and $827,280 on leased property, and $144,791 on property owned but not used, as of June 30, 1918.

New Steel Mill Nears Completion

The structural and rail mill now under construction at the Weirton (W. Va.) plant of Weirton Steel Company, a unit of the National Steel Corporation, is nearing completion and will go into operation by December 1.

Completion of this mill will further diversify the operations of the Weirton plant and is expected to add materially to the earnings of National Steel Corporation.

Stocks of Finished Nickel Abundant

TORONTO, Oct. 4.—J. L. Agnew, vice president of International Nickel Company of Canada, Ltd., states that stocks of finished metal while in no way excessive have reached a point where the consumer is fully assured of an ample supply and prompt delivery. International is now cutting production.

Rights Granted by Aviation Corporation

NEW YORK, Oct. 4.—Aviation Corporation of America holders of warrants to subscribe to common stock at $15 a share, receive the privilege of subscribing to the stock at $12 a share if warrants relating to at least 100,000 shares are exercised prior to October 15.

Large Sum Ordered For N. Y. Car Lines

NEW YORK, Oct. 4.—The New York City Board of Estimate has ordered the sale of $104,000,000 corporate stock for rapid transit construction purposes—$52,000,000 to be four-year bonds and $52,000,000 50-year bonds.

Surplus Freight Cars Show Drop

Class 1 railroads on September 15 had 391,819 surplus freight cars in good repair, a decrease of 12,631 from the end of the preceding week. Surplus coal cars totaled 130,836, a decrease of 6,658.

Bank Holdup Fails, Robber Kills Self

RODNEY, Ia., Oct. 4.—(AP)—Charles Montross attempted to rob the Rodney Savings Bank. He failed—and shot himself to death.

An assistant cashier whipped a pistol from beneath the cage counter after Montross ordered him to "reach for the ceiling" and fired. Montross was wounded in an arm. He fled, but a posse trailed him to a corn crib on his father's farm. There Montross fired a bullet into his brain.

Legal Notices 107

NOTICE

Of Special Election in the School District of the City of Clairton, Allegheny County, Pennsylvania,

Increase of Bond Indebtedness

Notice is hereby given to the electors of the School District of the City of Clairton, Allegheny County, Pennsylvania, that pursuant to a resolution of the Board of Directors of said School District, duly passed by said Board at its meeting held on October 2, 1930, a

Special Public Election Will Be Held

in said School District on

Tuesday, November 4, 1930,

at the usual places provided for holding general elections, between the hours of 7:00 O'Clock A. M. and 7:00 O'Clock P. M.,

for the purpose of obtaining the assent of said electors to the increase of the indebtedness of the School District of the City of Clairton, in the sum of

Two Hundred and Ten Thousand Dollars ($210,000)

Said increase of indebtedness being for the purpose of construction of grade school building on land fronting on Locust street and remodeling Walnut street school building for Junior High School in First Ward of said School District, and said sum is sufficient for such purposes.

The increase of indebtedness upon which the electors will vote at said time, place and election, will be Two Hundred Ten Thousand Dollars ($210,000.00), and for such purpose the following statement is made:

STATEMENT

FIRST—The last preceding assessed valuation of the taxable property in said School District of the City of Clairton is Twenty-five Million Ninety-two Thousand Five Hundred Seventy Dollars ($25,092,570.00).

SECOND—The actual existing bonded indebtedness of said School District of the City of Clairton is One Million One Hundred Sixty-one Thousand Five Hundred Dollars ($1,161,500.00).

THIRD—The amount of the proposed increase of indebtedness in said School District of the City of Clairton is Two Hundred Ten Thousand Dollars ($210,000.00).

FOURTH—The percentage of the proposed increase is [illegible] per cent plus of the last preceding assessed valuation of the taxable property in said School District and should said increase of indebtedness be made, the total indebtedness will be 5.465 plus per cent of said assessed valuation.

FIFTH—The purpose for which the indebtedness is to be increased is the construction of grade school building on land fronting on Locust street the sum of One Hundred Seventy Thousand Dollars ($170,000.00) and remodeling Walnut Street School building for Junior High School the sum of Forty Thousand Dollars ($40,000.00).

T. A. NICHOLAS,
President of the Board of School Directors of the School District of the City of Clairton, Allegheny County, Pennsylvania.

Attest:
C. A. BAUMANN,
Secretary of the School District of the City of Clairton, Allegheny County, Pennsylvania.

T. M. GEALEY,
Solicitor,
Pittsburgh, Pennsylvania,
605 Park Building.

EVENING SUN-TELEGRAPH MARKETS

Stocks Uneven | **Lone Star Gas Gains**

STOCK TRENDS CONFUSED AT OPENING

Some Leaders Rally as Others Decline, With Steel, Radio Unchanged

NEW YORK, Oct. 4.—(AP.)—Price trends were confused at the opening of today's stock market. International Telephone, Fox and Kennecott rallied about a point, and General Electric mounted ¾. On the other hand, Sears, Roebuck, Eastman, Nash and Foster Wheeler lost about a point. Such stocks as United States Steel, Radio, American and General Motors opened virtually unchanged.

Crosley Business Gains in September

CINCINNATI, Oct. 4.—Business of the Crosley Radio Corporation is on the upturn, its officials made known in a statement which said the month of September showed an increase in sales of approximately 25 per cent over the same period in 1929.

Even with production increasing, officers said, the company is more than 10 days behind orders on its books. The Crosley plant has increased production to more than 2,000 radio sets daily, approximately half of them being midget sized.

Large German Loan Expected Next Week

NEW YORK, Oct. 4.—Completion of negotiations for the $125,000,000 German loan will be followed by prompt offerings in the international markets, according to banking house reports, which look for offering next week.

The loan will consist of six months' notes, with three renewal clauses so that the aggregate life of the notes may extend to two years. A 4½ per cent coupon rate is suggested.

Van Camp Packing Stock Rights Given

Van Camp Packing Company, Inc., stockholders of record September 30 are offered the right to subscribe to $1,500,000 additional common stock in the ratio of two common shares at $7.50 with warrants for purchase of two additional shares at $10 on or before December 1, 1934, for each three shares held. Rights expire October 15. Proceeds will be used for additional working capital.

Residential Building Activities Increase

Residential building contracts awarded in 37 states east of the Rockies in September were larger than in any month since May, according to F. W. Dodge Corporation. Out of a total new construction volume amounting to $331,863,500, residential building in September accounted for $98,534,600 or 30 per cent.

Work Completed On Gas Pipe Line

WAYNESBURG, Pa., Oct. 4.—Work has been completed on construction of a 12-inch pipe line from Waynesburg to near Point Marion, in Fayette County, by the Columbia Gas and Electric Company. The line will be used to transport gas from Greene County fields to trunk lines leading to Philadelphia, Washington and other eastern markets.

United Gas System To Spend $20,000,000

NEW YORK, Oct. 4.—The United Gas System will spend $8,500,000 for improvements on transmission and distribution facilities, $7,250,000 for more than 350 miles of new lines and $3,360,000 for improvements to natural gas service of Houston, Tex., and surrounding territories.

Aluminum Company Foil Mill Resumes

The Edgewater (N. J.) foil mill of the Aluminum Company of America will resume operations Monday with one shift, and will go on three shifts as soon as increased business warrants continuous operations.

Dutch Bank Reduces Security Loan Rate

AMSTERDAM, Oct. 4.—The Bank of the Netherlands has reduced the rate on loans on securities ½ of 1 per cent to 3½ per cent. The discount rate of the bank is unchanged at 3 per cent.

Australia Puts Ban On Galvanized Iron

SIDNEY, Oct. 4.—The commonwealth of Australia has placed a ban on the importation of galvanized iron.

PETROLEUM PRICES

Pennsylvania (Nat'l Transit Lines)	[illegible]
Pennsylvania (S. W. Pa. P. L.)	[illegible]
Pennsylvania (Eureka Pipe Lines)	2.15
Pennsylvania (Buckeye Pipe Lines)	[illegible]
Corning (Buckeye Pipe Lines)	[illegible]
Somerset (Cumberland Pipe Lines)	[illegible]
Ragland grade oil	[illegible]
Western Kentucky	[illegible]
Lima	[illegible]
Indiana	[illegible]
Princeton	[illegible]
Wooster	[illegible]
Plymouth	[illegible]
Illinois	[illegible]
Waterloo	[illegible]
Saginaw (Mich.) Berea sand oil	[illegible]
Saginaw (Mich.) Saginaw sand, 37 degree gravity	[illegible]
Petrolia (Canada)	[illegible]

NEW YORK CLOSE WITH NET CHANGES

‡Indicates actual number of shares sold. All other sales figures are in hundreds of shares (00 omitted.) Closing prices in this table. (Volume of sales computed to 11:40 a. m.)

1930 High	1930 Low	Stocks and An Div Rate $	Sales	High	Low	Close	Net Chge
		—A—A—A—					
37¾	21¼	Adams Express 1.40	3	24¾	24½	24½	+ ¼
41¼	15½	Advance Rumely pf	1	19	19	19	......
1⅜	½	Ahumada Lead	1	½	½	½	0
156¾	108½	Air Reduction 3	10	112½	111	111	—3¼
37	11	Air-Way Elec Ap 1½	1	13¾	12	12	0
2½	¼	Ajax Rubber	......	¼	¼	¼	+ ¼
9¾	4½	Alaska Juneau	33	6¼	6	6¼	+ ¼
15½	6½	Albany Perf W Pap	2	9½	9	9	......
35¼	17¾	Alleghany Corp	5	19¼	18¾	18¾	— ¾
107½	87	Allegh'y Cp pf w w 5.50	......	91½	91½	91½	— ½
68½	49	Allegheny Steel 1.50	1	49¾	49¾	49¾	......
343	232	Allied Chem & D 6	15	242½	235¾	235¾	—4¾
68	45¼	Allis-Chalmers 3	2	47¼	47	47	0
42½	22¼	Alpha Port Cement 2	1	22½	22¼	22¼	— ¾
31¼	18	Amerada Corp 2	16	25¾	24½	24¾	— ¾
10¾	2	Amer Agri Chem	3	3	3	3	0
41¼	23	Amer Agri Chem pf	3	29¾	29	29	0
97¾	65	Amer Bank Note 2	1	73	73	73	0
55½	22½	American Bosch Mag	......	28	28	28	0
21¼	8¾	Amer Brown Bov	......	15	14½	14½	— ¾
156½	108¼	American Can 4	81	125¾	122¾	123	—1½
170¾	144½	American Can pf 7	......	150½	150½	150¾	— ¾
116	90	Amer Car & Fdy pf 7	......	90	90	90	......
69¾	39	Amer Chain 3	......	50¾	50	50	0
61¼	36¾	American Chicle 2½b	3	42	41¼	41¼	— ¾
38	9¼	Amer Com Alcohol	3	15¾	15	15	0
59½	33¾	American Europ Sec	......	35½	35	35	—1
101¾	52	Amer & For Pow	39	57½	55½	55¾	—2
112	104¼	Amer & For Pow pf 7	1	106	106	106	+1
101	95	Amer&For Pow 6% pf 6	‡10	98¾	98¾	98¾	......
100¾	85¼	Am & For Pow 2d pf 7	1	92	92	92	+ ¼
69¾	54	Amer Home Prod 4.20	1	56½	56	56	+ ¾
41¾	31	American Ice 3a	......	31	31	31	— ½
55¾	28¼	Amer Internat 2	64	32½	30¾	31	—1¼
4	1¼	Amer-La France	3	1½	1¼	1¼	......
44¾	35¼	Amer Mach Fdy	......	39¾	38¾	38¾	— ½
51½	21¼	American Metal 1¼	10	22½	22¼	22¼	— ¼
119¾	70	Amer Pow & Lt 1a	2	76¾	76¾	76¾	—1¾
95	65	American Nat Gas pf 7	‡20	65	65	65	......
39¾	20	Am Rad & Stan S 1.50	37	23¾	22¾	22¾	+ ¼
37¾	13	American Republics	......	15	14	14	—1½
100¾	42½	Amer Roll Mill 2	2	44	43½	43½	— ½
79½	51	Amer Smelt & Ref 4	2	56¾	56¾	56¾	— ¼
103¾	100¾	Amer Smelt & Ref 6pf 6	3	101¼	101	101¼	+ ¼
69¾	40	Amer Sugar Ref 5	1	43	43	43	— ½
26¾	8	Amer Sumatra Tob	......	9¾	9½	9½	+ ½
274¾	200½	Amer Tel & Tel 9	11	207¾	202¾	203¾	—4
127	114	Amer Tobacco	1	119¾	118	118	—1¼
130¾	116	Amer Tobacco B	10	121¾	119¾	119¾	— ¾
124¾	78¾	Amer Wat Wks 1a	16	96¾	94	95	—1
81½	34¾	Anaconda Copper 2½	17	39	38	38	+ ¼
51½	34¾	Anchor Cap Crp 2.40	3	37	36¾	36¾	—1¾
115¾	102	Anchor Cap Crp pf 6.50	1	105½	105½	105½	......
37¾	16¾	Andes Copper 1	1	16¾	16¾	16¾	......
29¾	19½	Archer-Daniels Mid 2	14	20	18¾	19½	......
82½	71½	Armour of Del pf 7	4	76	75	76	+1¼
8¾	3¾	Armour of Ill A	4	4¼	4¼	4¼	— ¼
4¾	2½	Armour of Ill B	7	2¾	2½	2½	+ ¼
65	52	Armour of Ill pf 7	1	54½	54½	54½	+ ½
18¾	5¼	Arnold Constable	1	5	5	5	0
50½	28	Asso Dry Goods 1⅗	3	33	32	32	— 1
242½	194	Atchison T & S Fe 10	1	211½	208½	209	0
51½	24½	Atlantic Refining 2b	4	28¾	28½	28½	0
263¾	91	Auburn Automobile 4a	2	100½	96	96	—2½
24½	22	Austin Nichols A 1	‡10	22	22	22	......
81⅝	37	Autostrop Saf Raz A 1	11	70	69	70	+ ¼
9⅜	4¼	Aviation Corp	4	4¾	4¼	4¼	— ¼
		—B—B—B—					
38	19⅜	Baldwin Locomo 1⅞	7	31⅝	30½	30½	— ½
117	104½	Baldwin Locomo pf 7	‡10	105	105	105	......
122¾	90½	Baltimore & Ohio 7	......	94	92	92	—2
34	18¾	Barnsdall Corp 2	1	20	20	20	0
92	67½	Beatrice Creamery 4	......	80½	80½	80½	......
170	102½	Beatrice Creamery pf 7	1	108½	108½	108½	+ ½
6¾	3⅛	Belding - Hemingway	5	3½	3½	3½	......
57⅜	20	Bendix Aviation 1	7	23½	22½	23	— ¼
56¾	31⅛	Best & Co 2	......	46	46	46	—1¼
110¼	75	Bethlehem Steel 1	9	83½	81½	82¼	—1
29¾	17½	Bloomingdale Bros	‡100	25	25	25	......
5	2	Booth Fisheries	1	2¼	2¼	2¼	— ¼
90¾	60½	Borden & Co 3	5	73¾	72¾	73¾	— ¼
50¾	18	Borg-Warner 3	1	20½	20½	20½	— ¾
5	1⅜	Botany Consol Mis	1	2¼	2¼	2¼	......
26¾	13½	Briggs Mfg Co	2	16¼	16	16	— ¼
22¼	10	Brockway Mot Trk	4	10½	10½	10½	+ ¼
15¾	10	Brookl'n&Queens T	1	12½	12½	12½	......
78¾	58¾	Brooklyn Manh T 4	......	72½	72½	72½	—1
98¾	88	Brooklyn Manh T pf 6	2	93¾	93¾	93¾	+ ¼
178¾	115	Brooklyn Union Gas 5	3	125	122¾	122¾	+1¼
30¾	13¾	Brunswick-Balke Coll	2	14	14	14	......
31¾	19¾	Bucyrus & Erie 1	......	20¾	20¾	20¾	— ¾
117	107½	Bucyrus & Erie pf 7	‡10	113¾	113¾	113¾	......
43	29½	Bucyrus & E C V pf 2.50	......	32	32	32	......
16¾	5¾	Budd Mfg Co 1	3	8	7½	7½	0
68	54	Budd Mfg Co pf 7	‡10	58	58	58	......
14¾	6¾	Budd Wheel 1	4	9¾	9¾	9¾	— ¼
74	20¾	Bullard Co	3	26¾	25¾	25¾	— ¾
43	26¾	Bulova Watch Co 2	2	28¾	27¾	27¾	—1¼
110	99	Bush Terminal deb 7	‡20	108¾	108¾	108¾	......
4¾	1¼	Butte Cop & Zinc ½	1	2	2	2	0
29¾	12¾	Butterick Co	1	14	14	14	0
112¾	54¾	Byers (A M) Co	4	62¾	60	61	0
		—C—C—C—					
77½	55½	California Packing 4	1	58	57	58	+1¼
2⅜	⅜	Callahan Zinc & Lead	2	⅜	⅜	⅜	......
89¾	42½	Calumet & Arizona	5	42¾	42½	42½	+ ¼
33¾	10	Calumet & Hecla	5	10¾	10½	10¾	+ ¼
78¾	55	Canada Dry Ging Ale 5	1	57	57	57	......
226¾	165½	Canadian Pacific 10	4	179¾	179¾	179¾	— ¼
52½	40¼	Can Pacific new wi	1	44¼	44	44	— ¼
34¼	19¾	Cannon Mills 1.60	1	20	20	20	0
362¾	122	Case (JI) Thresh M 6	81	135¾	132	132	—3¾
79¾	45	Cater Tract 2½b	1	46¼	46	46	—1
87¾	37	Cerro de Pasco Copp 6	......	37½	37	37½	+ ½
67½	18¾	Checker Cab Mfg 4.20	......	23¾	23½	23½	+ ¼
51¾	44	Chesapeake & Ohio	5	46¾	46½	46½	— ¼
92¾	51½	Chesapeake Corp 3	......	56¾	56½	56½	+ ¾
10	2¾	Chicago & Alton	2	2¾	2½	2½	......
17½	7½	Chicago Gt Western	7	8¼	8¼	8¼	— ¼
52¾	26	Chicago Gt Western pf	17	32	29½	29½	—2¾
26¾	10	Chicago Mil & St Paul	5	11¾	11	11¾	— ¼
46½	18¾	Chicago Mil & St P pf	6	18¾	17¾	17¾	— ¾
89¾	51	Chi & Northwest 5	4	53	52	52	— ½
125¾	87½	Chi Rock I&Pac 7	......	90	89½	89½	— ½
67¾	42½	Childs Co 2.40	2	44¼	43¾	43¾	—1¼
43	19¾	Chrysler Corp 3	10	21¾	21½	21½	0
40	35	City Ice & Fuel 2.60a	......	38¾	38¾	38¾	0
98¾	81	City Ice & Fuel pf 6½	‡110	83	83	83	......
13¾	4¾	City Stores ½	......	5¾	5¾	5¾	— ¾
40	20	City Stores A 2.50	‡10	30	[illegible]	27	......
191¾	133¾	Coca-Cola 6	......	179	178	178	0
20¾	12¾	Colonial Beacon Oil	2	12¾	12¾	12¾	— ¼
77	32¾	Colo Fuel & Iron 2	5	41¾	38¾	40	+ ¼
139	108	Columbia Carbon 5b	1	119¾	117	117	—2¾
87	51	Colum Gas & El 2	14	55¾	54¾	54¾	0
110	104	Colum Gas & El pf 6	1	109¾	109¾	109¾	0
27¾	12¾	Columbia Graphoph .31	10	14¾	13¾	14¾	— ¼
40¾	21	Com Credit 2	1	25	24	25	+1
44	31¾	Com Credit A 3	1	33	33	33	0
95	77½	Com Credit 1 pf x w 6.50	‡20	94	94	94	......
55	28¾	Com In Tr 1.60a	5	32¾	29¾	29¾	—1¾
87	80	Com In Tr cv pf 6	1	85	84	84	......
102¾	89	Com In Tr 6½% pf 6.50	3	102	100¾	102	+2
38	20¾	Commercial Solvents 1	10	22¾	22¾	22¾	— ¼
20¾	11¾	Commonwlth & So .40	85	12¾	12	12	— ¼
104¾	99	Commonwlth & So pf 6	5	102¾	102¾	102¾	+ ¼
19¾	10	Congoleum-Nairn	......	10¾	10¾	10¾	— ¼
27¾	14¾	Consol Film Ind 2	1	16	16	16	— ¼
136¾	96¾	Consol Gas 4	85	104¾	101¾	102	—1¾
3	¼	Consol Textile	......	¼	¼	¼	0
22¾	11¾	Container Corp A 1.20	12	16¾	16¾	16¾	0
52¾	18¾	Contin Baking A	12	27¾	26¾	26¾	— ¾
7	3	Contin Baking B	1	3¾	3¾	3¾	+ ¼
94¾	66¾	Contin Baking pf 8	1	80	80	80	+1¼
71¾	50	Continental Can 2½	1	54¾	53¾	53¾	—1¾
37¾	11¾	Contin. Diamond 1	7	13¾	13¾	13¾	0
77¾	50	Contin Insurance 2.40	5	53¾	52¾	52¾	—1¾
6¾	2¾	Contin Motors	1	3	3	3	0
30¾	13¾	Contin Oil	3	15	14¾	14¾	— ¼
40¾	14¾	Contin Shares 1	4	15¾	15¾	15¾	— ¼
111¾	80¾	Corn Prod Ref 3	20	82¾	81¾	81¾	—1¾
151	140¾	Corn Prod Ref pf 7	‡120	140¾	140¾	140¾	......
38	14¾	Coty Incorp	1	15	14¾	14¾	— ¼
32	10¾	Crosley Radio	1	13	13	13	......
117	104	Crucible Steel pf 7	‡20	111¾	111¾	111¾	......
19¾	6¾	Cuba Co	1	7	7	7	0
48	38¾	Cudahy Packing 4	1	41¾	41¾	41¾	+ ¼
126¾	105¾	Curtis Publish 7b	1	109¾	109¾	109¾	— ¼
14¾	4¾	Curtiss-Wright Corp	48	5¾	5¾	5¾	0
19¾	6¾	Curtiss-Wright Corp A	5	7¾	7¾	7¾	0
90¾	52	Cutler-Hammer 3½	4	60	60	60	......
		—D—D—D—					
48¾	19	Davison Chemical	2	23¾	23¼	22¾	— ¾
181	140	Delaware & Hudson 9	7	157	157	157	—1
255¾	187	Detroit Edison 8	......	200	200	200	0
30¾	16¾	Dominion Stores 1.20	......	17½	17½	16¾	......
87¾	67	Drug Incorp 4	1	78¾	78¾	77¾	—1¼
5	¾	Duluth So Sh & Atl pf	1	1¼	1¼	1¼	......
145½	95¾	Du Pont de Nemours 4	9	109	107¾	107	—1¾
128	114¾	Du Pont de Neum deb 6	......	128	128	128	+ ¼
		—E—E—E—					
255¾	175¾	Eastman Kodak 8b	5	207	204	205	—4
37¾	19	Eaton Axle & Spring 3	2	21	20½	21	+ ¼
62	38	Ellington Schild 1st pf	3	40	40	40¾	......
114¾	46	Electric Autolite 6	2	49¾	49	49	0
103¾	49¾	Electric P & Lt 1	40	65¾	63	63¾	—1¾
112	105	Electric P & Lt pf 7	1	109¾	109¾	109¾	0
79½	58¾	Electric Stor Battery 5	......	61	61½	61½	— ¾
7¾	1⅜	Emerson Brant A	......	1½	1½	1½	......
59¾	48¾	Endicott-Johnson 5	1	48¾	48¾	48¾	— ¼
50¾	39	Equitable Off Bldg 3	4	43	43	43½	— ½
68¾	35¾	Erie R R	5	38	37¾	37¾	— ½
67¾	52	Erie R R 1st pf 4	4	52	52	52	0
27¾	22	Exchange Buffet 1.50	‡20	24	23¾	23¾	......
		—F—F—F—					
50½	30¾	Fairbanks Morse 3	......	33¾	33½	33¾	— ¼
48	30	Federal Water Ser 2.40	1	31¾	31½	31¾	+ ½
89¾	56	Fidelity Phenix F I 2.60	......	60¼	60	60	0
100¾	95	Filene Sons pf 6.50	‡20	95¾	95½	95¾	......
87¾	65	Firestone T & R pf 6	......	66	65	65	......
61¾	46	First Nat'l Stores 2½	3	53	52	52	—1
5¾	1½	Fisk Rubber	7	1½	1½	1½	0
21½	4¾	Fisk Rubber 1st pf	‡200	5	5	5	......
52¾	40	Florsheim Shoe	......	41	41	41	......
104¾	60¾	Foster-Wheeler 2	17	77¾	75¾	76	0
60	28½	Fourth N Invest	2	31¼	30½	30½	—1¾
67¾	16¾	Fox Film A 4	93	43¾	41¼	42¾	+ ¾
55½	37	Freeport Texas 4	6	41½	41	41¼	+1¼
		—G—G—G—					
11¾	4	Gabriel Co	1	4¼	4	4¼	— ¼
16½	7	Gen Am Invest	4	7	7	7	— ¾
105	88½	Gen Am Invest pf w w	3	91	91	91	......
111¼	74½	General Am T Car	1	78¾	77¾	78¾	+ ¾
78¾	31¼	General Asphalt 4	......	36½	36½	36½	—1
38¾	14¼	Gen Bronze 1	2	19	18	18½	0
34¾	13¾	General Cable	......	14¾	14¾	14¾	— ¾
74¾	32	Gen Cable A	2	34½	34½	34½	......
109¾	72	General Cable pf 7	‡20	73	72	72	......
61	40¾	General Cigar 4	......	41¾	41¾	41¾	0
95¾	59¾	Gen Electric 1.60	62	64¾	62½	62¾	— ¾
12	11¼	Gen Electric special .60	1	11¾	11¾	11¾	— ¼
61¼	46¾	General Foods Corp 3	9	54¾	54¾	54¾	— ¾
18¾	7	Gen Gas & E A .40	25	8¼	7¾	7¾	0
106	65¼	Gen Gas & E C V pf 6	......	72	70	70	......
55¾	40¾	General Mills 3	4	48¾	47¾	47¾	— ¾
95	89	General Mills pf 6	2	95	94¾	95	+1
54¾	37½	General Motors 3	46	40¾	40	40	0
100½	90	Gen Motors pf 5	2	100½	100	100¾	+ ¾
21¼	1¾	General Outd Adver	1	7¾	7¾	7¾	0
106¾	69¾	General Ry Signal 5	......	71½	71½	71½	0
19¾	7	Gen Realty & Util	1	7¾	7¾	7¾	+ ¾
99	75¾	Gen Realty & Util pf	1	77	76½	76½	— ¾
90	65¾	Gen Refractories 4	......	69	69	69	—1
51¼	27¾	Gen Theatres Equip	4	28¾	27¾	27¾	— ¾
106¾	49	Gillette Saf Raz 5	21	57¾	55¾	55¾	—2¼
20¾	9½	Gimbel Brothers	5	9½	9½	9½	— ¼
38	12¾	Glidden Co 1.20	1	14¾	14¾	14¾	— ¾
19	5½	Gobel (Adolph)	1	6¼	6	6¼	+ ¼
47¾	34¾	Gold Dust 2.50	3	38¾	37½	37½	— ¾
58¾	19	Goodrich (B F) Co	2	19¾	19½	19½	0
96¾	45¾	Goodyear T & R 5	4	48	47	47	—1
82½	68	Gotham Silk Hos pf 7	‡10	70	70	70	......
15¾	4	Gould Coupler A	2	7	6¾	7	0
19¾	4¾	Graham-Paige Mot	1	5	5	5	0
69¾	13¾	Granby Consol 1	1	15¾	15¾	15¾	+ ¼
52	30	Grand Stores new 1	1	37	37	37	— ¾
45	29	Grant (W T) Co 1	27	31¾	30¾	31¾	+ ¾
102	67½	Great North pf 5	1	70	70	70	0
25¾	18	Great N Ore ctfs 2¾	1	20¾	20¾	20¾	+ ¼
28	6	Grigsby - Grunow	4	7¼	7	7	0
98½	85½	Gulf Mob & North pf 6	5	87¾	87½	87¾	— ¼
80	31¼	Gulf States Steel	2	32	31¾	31¾	0
		—H—H—H—					
30	26	Hackensack W pf A 1¾	‡10	29¾	29¾	29¾	......
28¾	12½	Hahn Dep't Store	6	13¾	12½	12½	—1¾
86¾	71½	Hahn Dept Store pf 6½	1	80½	80½	80½	......
17¾	4½	Hayes Body	7	5	4¾	5	0
31	20½	Hercules Motor	2	21½	21½	21½	......
109	70	Hershey Choc 5	2	89¾	89¾	89¾	— ½
108¾	83½	Hershey Choc pf 5b	......	95½	95½	95½	— ½
41¼	26¾	Holland Furnace 2½	2	34¾	34	34¾	+ ¾
29	5	Houd-Hersh B	1	6¾	6	6	0
116¾	52½	Houston Oil	5	64¾	61¾	61¾	—1¾
58¾	41	Hudson & Manhat 2.50	......	44¾	44¾	44¾	+ ¾
62¾	22¾	Hudson Motors 3	4	25¾	25	25	—1
26¾	10	Hupp Motor	9	10¾	10¾	10¾	— ¾
		—I—I—I—					
136¾	108	Illinois Central 7	8	111	111	111	— ½
32	18¾	Independ Oil & Gas 2	......	20¾	20¾	20¾	— ¾
87¾	20	Indian Motorcycle pf	......	23	23	23	......
28¾	6¾	Indian Refining	8	9½	8¾	8¾	— ¾
239	154½	Ingersoll Rand 4	1	193	192½	192½	0
98	68	Inland Steel 4	......	73¾	73¾	73¾	......
30¾	9¾	Inspiration Copper	1	10¾	10¾	10¾	0
39¾	20¾	Interboro Rapid Tran	8	33¾	33¾	33¾	—1¾
8¾	3¾	Internat Agric Corp	2	4	4	4	0
197¾	152¾	Inter Bus Mach 6a	14	166¾	163¾	164¾	+2¾
14¾	4	Internat Com Eng	2	4¾	4¾	4¾	— ¾
144¾	47¾	Internat Com Eng pf	......	64	64	64	— ¾
115¾	64¾	Inter Harvester 2½	7	66¾	64½	64½	—2¾
64	51¾	Inter Hydro Elec 2.40	1	54¾	54¾	54¾	+ ¾
92	65¾	Internat Match pf 4	2	75	75	75	+1
33¾	19	Inter Mer Marine 1	......	19¾	19¾	19¾	0
44¾	19¾	Inter Nickel of Can 1	83	22	21¾	21¾	— ¾
86	52	Internat Paper 7% pf 7	‡10	52	52	52	......
31¾	13¾	Internat P & Po A 1.40	......	14	14	14	+ ½
18	5	Internat P & Pow C	10	5¾	5¾	5¾	— ¾
60¾	55¾	Inter Rys Cent Am pf 5	‡10	55¾	55¾	55¾	......
62	53¾	Internat Shoe 3	1	53¾	53¾	53¾	+ ¾
77¾	28¾	Internat Tel & Tel 2	84	32¾	30¾	30¾	—1
40	18	Interstate D Store 1	6	23¾	22	22¾	—1¾
29	12	Investors Equity 2	1	12¾	12¾	12¾	......
41¾	30	Island Creek Coal 4	4	30¾	30	30	0
		—J—J—J—					
66¾	48	Jewel Tea 4b	1	49	49	49	+ ¾
148¾	70	Johns-Manville Corp 3	1	77¾	76¾	76	—1¾
123¾	118¾	Jones & Laughlin pf 7	‡150	121	120¾	121	......
		—K—K—K—					
85¾	58¾	Kansas City South 5	1	60	60	60	......
20¾	16¾	Kaufmann Dept S 1.20	5	18	18	18	......
41¾	20	Kayser (J) 2½	2	20¾	20	20¾	— ¾
6¾	1¾	Kelly-Spring Tire	3	2¾	2¾	2¾	— ¾
26¾	7½	Kelvinator Corp	18	11¾	10¾	10¾	— ¾
85	50	Kendall Co pf	‡10	50	50	50	......
62¾	27¾	Kennecott Copper 3	19	29¾	29¾	29¾	+ ¾
59	48	Kimberly Clark 2½	1	48	48	48	0
8¾	1¾	Kolster Radio	......	2¾	2¾	2¾	+ ¾
36¾	26¾	Kresge (SS) Co 1.60	1	29¾	29	29¾	+ ¾
70	50	Kress (S H) 1	......	54¾	54¾	54¾	......
38¾	23¾	Kreuger & Toll 1.60	69	27¾	26¾	26¾	— ¾
48¾	21	Kroger Groc & Bak 1a	15	29	28¾	28¾	— ¾
		—L—L—L—					
42	19	Lehigh Port Cem 1	1	19	19	19	0
84¾	54	Lehigh Valley 3½	1	57	57	57	+ ¾
36¾	22¾	Lehigh Valley Coal pf 3	1	23	23	23	......
97¾	61	Lehman Corp 3	1	69	68	68	—2¾
36	22¾	Lehn & Fink 3	2	24¾	24¾	24¾	+ ¾
114¾	85	Liggett & Meyers B 4	2	94	94	94	0
49¾	23	Lima Locomotive	4	24	23	23	1¾
81½	52¾	Liquid Carbonic 4	2	62	62	62	+ ¾
95¾	42¾	Loew's Incorp 3	41	70¾	68¾	68¾	—1¾
99¾	84	Loew's Inco pf xw 6½	......	99¾	99¾	99¾	— ¾
6¾	3	Loft Incorp	1	3¾	3¾	3¾	+ ¾
18¾	7¾	Long Bell Lumber A	2	7¾	7¾	7¾	— ¾
70¾	50¾	Loose-Wiles Bis 2.60a	5	55¾	55¾	55	+ ¾
28¾	16¾	Lorillard (P) Co	2	18¾	17¾	17¾	— ¾
19	7¾	Louisiana Oil	4	8	7¾	8	+ ¾
61¾	33	Louisville G & E A 1¾	1	35	34¾	34¾	— ¾
44¾	16¾	Ludlum Steel	1	18¾	18¾	18¾	0
98¾	65	Ludlum Steel pf 6.50	......	65	65	65	0
		—M—M—M—					
89¾	61	McKeesport Tin P 4	9	79	78¾	78¾	— ¾
88¾	46¾	Mack Trucks 6	1	51¾	51	51	+ ¾
159¾	109	Macy (RH) Co 3	5	119¾	117¾	117¾	— ¾
52¾	25¾	Magma Copper 3	1	27	26	27	+1
13	4¾	Mallison (HR) Co	1	6¾	6	6	......
75	46¾	Manhat Elevated gtd 7	‡50	68	68	68	......
42¾	24	Manhat El mod gtd 5	4	39¾	38¾	38¾	—1¾
24¾	9	Manhattan Shirt 1	1	10¾	10¾	10¾	+ ¾
52¾	28	Marine Midland 1.20	5	30	29¾	30	+ ¾
55	28	Marlin-Rockwell 4¾b	3	28	28	28	0
48¾	35¾	Marsh Field 2¾	1	35¾	35¾	35¾	0
61¾	32¾	Mathieson Alk Wks 2	14	37¾	36¾	36¾	— ¾
61¾	38	May Dept Store 2a	3	40¾	38	38¾	—3
84¾	71	Maytag Co 1st pf 6	1	71	71	71	......
23¾	7¾	Mengel Co 1	......	9¾	9¾	9¾	0
182	160	Mexican Petroleum	‡10	171	160	171	......
37	16¾	Mexican Seaboard	4	18¾	18	18¾	— ¾
53¾	10	Miami Copper 1¾	4	10¾	10¾	10¾	......
32	19¾	Mid-Continent Pet 2	3	21	20¾	21	— ¾
38	21¾	Midland Steel Prod 2	3	26¾	25¾	25¾	— ¾
108¾	84	Midland S Pro 1st pf 8	......	87¾	87¾	87¾	—1¾
110	103	Mil E Ry & L pf 6	‡20	105¾	105¾	105¾	......
2¾	¾	Minnea & St L	......	¾	¾	¾	0
28¾	7	Minnea Mol Power	21	10¾	9	9	— ¾
91	68	Minnea Mol Pow pf 6½	1	68	68	68	......
66¾	30	Missouri Kan & Tex 1	4	31¾	31	31¾	+ ¾
98¾	50¾	Missouri Pacific	......	51	51	51	—1
145¾	110	Missouri Pacific pf 5	1	112	112	112	+1
68¾	30¾	Monsanto Chem 1.25a	1	34¾	34¾	34¾	+1¾
49¾	26¾	Montgomery Ward 3	53	27¾	26¾	26¾	— ¾
67	52	Morrell & Co 4.40	1	54¾	54¾	54¾	......
11¾	1¾	Moto Meter Gauge & E	......	2¾	2¾	2¾	0
33¾	17¾	Motor Wheel 3	10	19¾	18¾	18¾	+ ¾
49¾	35¾	Myer (FE) & Bros 2	......	37¾	37¾	37¾	......
		—N—N—N—					
58¾	20¾	Nash Motor 4	1	21¾	21¾	21¾	—1¾
26¾	9¾	National Acme 1½	......	10¾	10¾	10¾	+ ¾
20	4¾	National Bellas Hess	1	7	7	7	......
82	60¾	National Bellas H pf 7	......	66¾	66¾	66¾	......
93	71	National Biscuit 2.80	17	84¾	82¾	82¾	—1¾
88¾	38¾	National Cash R A 4b	8	41¾	39¾	39¾	+ ¾
62	43¾	National Dairy Prod 2a	89	50¾	49	49¾	—1¾
24¾	11	National Dept Store 1	......	11¾	11¾	11¾	0
180½	110	National Lead 5b	1	126	123½	123½	......
144	138¾	National Lead pf A 7	‡10	141½	141¼	141½	......
58¾	32	National Pow & Lt 1	12	41¾	40	40¾	— ½
116	107	Nat Supply pf 7	‡10	109½	109¼	109¼	......
98¾	66½	National Surety 5	2	70½	70	70	+ ½
32¾	10¾	Nevada Consol Cop 1	7	11½	11	11¾	+ ¾
192¾	140	New York Central 8	4	151¼	146	150¾	— ¾
224	174½	N York & Harlem 5	‡10	207	202	203	......
128¾	95½	New York N H & H 6	2	101¼	99½	100	—1⅜
17¼	6¾	New York O & Western	1	6¾	6¾	6¾	+ ¾
117	110	N York Steam 7% pf 7	‡20	115	115	115	......
265	213½	Norfolk & Western 10	2	223½	223	223	+ ¾
132¾	87½	North American 10%j	89	97½	95½	96¾	— ¾
15¾	6¾	North Amer Aviation	4	7¼	7¼	7¼	+ ¼
105¾	100¾	North Amer Ed pf 6	1	105¾	105¾	105½	......
50¾	42	Northwest Tele 3	10	49	49	49	......
97	60¾	Northern Pacific 5	3	63	60¾	60¾	—3¼
		—O—O—O—					
32	22¾	Ohio Oil Co 2	5	25¾	24½	24¾	— ¼
24¾	9¾	Oil Well Supply	3	10½	10¼	10½	— ½
34¾	6¾	Oliver Farm Equip	2	8¾	8¾	8¾	+ ½
98	68	Orpheum Circuit pf 8	‡10	75	75	75	......
80¾	55	Otis Elevator 2½	3	63	62¼	62¼	0
38¾	20¾	Otis Steel 2½	......	20½	20½	20½	......
		—P—P—P—					
74¾	52¾	Pacific Gas & Elec 2	1	54½	54½	54½	0
107¾	71¾	Pacific Light Corp 3	......	74	74	74	— ¾
178	130	Pacific Tel & Tel 7	‡10	135½	135½	135½	......
23¾	10¼	Packard Motor 1	10	11¼	11	11¼	+ ¼
68¾	47½	Pan-Am Pet & Tran B	3	53	52	52	— ¾
77½	48¾	Para Pub Corp 4	4	54½	53	53¾	— ¾
38¾	10	Park & Tilford	1	11	11	11	—1
4¾	1¼	Park Utah Consol	9	1¼	1¼	1¼	0
26¾	5	Parmelee Trans .60	1	6¼	6¼	6¼	0
32¾	9¾	Patino Mines & Ent	10	13¾	13¾	13¾	0
55¾	28¾	Penick & Ford 1	1	38	37	37	+ ¾
55½	30½	Penna Dixie Cement pf	1	33	33	33	0
86¾	68¾	Penna R R 4	2	71¼	70¾	70¾	— ½
80	47⅝	Penney (J C) Co 3	3	50	50	50	+ ½
101¾	93½	Penney (J C) Co pf	......	100	99¾	99¾	— ¼
164	125	Pere Marquette 5b	1	126	126	126	—1
27¼	14¾	Petroleum Corp 1½	5	15¾	15½	15¾	— ½
44¾	27¾	Phelps Dodge Corp 3	......	28¾	28	28¾	+ ¾
57¾	50¾	Phila Co 6% pf 3	......	55¾	55½	55½	— ¼
26¾	11¾	Phila & Read C & I	4	16½	15¾	16¾	— ¾
41¾	24¾	Phillips Petroleum 2	1	27¾	26½	26½	— ¾
38	19	Pierce-Arrow Motor	......	25	25	25	0
82	67	Pierce-Arrow Mot pf 6	2	72	72	72	......
7¾	2¾	Pierce Petroleum	1	3¾	3¾	3¾	— ¾
37¾	27	Pillsbury Flour Mills 2	5	32½	32¼	32¼	— ¾
78	35¾	Pitts Coal of Pa	......	37	37	37	......
22¾	17	Pitts Screw & Bolt 1.40	......	17¾	17¾	17¾	+ ¾
34¾	20¾	Poor & Co B 2	......	23¾	23¾	23¾	— ¾
27¾	5¾	Porto Rican-Am Tob B	2	6½	6½	6½	+ ¾
108	75	Postal Tel & Cable pf 7	......	75	75	75	—2
55	27½	Prairie Oil & Gas 2	5	27¾	27	27	+ ¾
60	36	Prairie Pipe Line 3	7	36¾	36	36	—1½
16¾	5¾	Pressed Steel Car	......	5¾	5¾	5¾	+ ¾
78¾	52½	Procter & Gamble 2.40	2	70¾	70	70¾	— ¾
40	26½	Producers & Refiners pf	‡10	26½	26½	26½	......
112	107½	Pub Ser Elec & Gas pf 6	1	110½	110½	110½	0
123¾	81¾	Pub Ser of N J 3.40	13	90	89	89	— ¾
100	91¾	Pub Ser of N J 5% pf 5	4	100	99¾	99¾	+ ¾
117	106¾	Pub Ser of N J 6% pf 6	......	117	117	117	0
89¾	59¾	Pullman Incorp 4	2	62½	62½	62½	+ ¾
8¾	1¾	Punta Alegre Sugar	7	1¾	1¾	1¾	0
27¾	16¾	Pure Oil (The) 1½	12	18¾	18¾	18¾	0
114¾	109½	Pure Oil Co pf 8	‡10	110¾	110¾	110¾	......
88¾	52	Purity Bakeries 4	1	61	61	61	+ ¾
		—R—R—R—					
69¾	26¾	Radio Corp of Am	12	28¾	27½	27¾	— ½
55	54¾	Radio Crp of Am pf B 5	5	60	59	60	+2¾
50	19	Radio Keith Orpheum	53	26¾	25¾	25¾	+ ¾
58¾	22¾	Raybestos Manhat 1.60	......	24	24	24	+ ¾
64¾	34¾	Real Silk Hosiery 5	1	44¾	44	44	—1¾
46¾	23	Remington Rand 1.60	12	24¾	24¾	24¾	— ¾
14¾	8¾	Reo Motor Car .80	4	12¾	12¾	12¾	— ¾
79¾	24	Republic Steel	......	26	26	26	+ ¾
98¾	72½	Republic Steel Crr pf 6	......	74¾	74¾	74¾	+1¼
100½	88	Revere Cop & Brass pf 7	‡10	90	90	90	......
80	70	Reynolds Tobacco 3	‡40	72½	70¾	72½	......
58¾	45¼	Reynolds Tobacco B 3	2	48	47¾	47¾	+ ¾
28¾	7½	Richfield Oil of Cal	54	8¾	8½	8½	+ ¾
25¾	8¾	Rio Grande Oil	4	10¾	10¾	10¾	— ¾
59¾	35	Ritter Dental Mfg 3b	1	35	35	35	......
56¾	43¾	Royal Dutch 3.22	1	45¾	45¾	45¾	— ¾
		—S—S—S—					
122¾	57¼	Safeway Stores 5	......	68¾	67½	67½	+ ¾
118¾	70½	St Louis & S Fran 8	1	72½	72	72	— ¾
31¾	16	Savage Arms 2	1	19	19	19	0
13¾	4¾	Schulte Ret Stores	2	6¾	6½	6½	— ¾
12¾	2¾	Seaboard Air Line	13	3½	3	3	0
100¾	56	Sears Roebuck 2½a	23	61¾	59¾	59¾	—2¾
23	7	Second Nat Investors	1	7½	7½	7½	......
18¾	4¾	Servel Incorp	10	6	5¾	5¾	— ¾
27¾	16¾	Sharpe & Dohme	......	20¾	20¾	20¾	—1¾
63	54	Sharpe & Dohme pf 3½	1	58	58	58	......
52	30¾	Shattuck (FG) 1	5	34¾	33	33	— ¾
25¾	11	Shell Union Oil	6	12¾	12¾	12¾	— ¾
35	8¾	Shubert Theatre	......	12¾	12	12	— ¾
99	17½	Simmons Co	6	20¾	19¾	19¾	— ¾
37	14	Simms Petroleum 1.60	1	15¾	15	15	— ¾
32	16	Sinclair Consol Oil 2	9	17¾	17¾	17¾	— ¾
52¾	22½	Skelly Oil 2	......	23¾	23¾	23¾	+ ¾
30¾	11½	So Porto Ric Sug 1.60	1	12	12	12	+ ¾
72	52¾	Southern Cal Edison 2	2	54¾	54¾	54¾	+ ¾
127	108	Southern Pacific 6	1	111	109	109	—1¾
136¾	71	Southern Railways 8	15	73¾	70¾	71	—2¾
30¾	13¾	Sparks Withington 1	1	16¾	16¾	16¾	— ¾
36¾	13¾	Spicer Mfg Co	......	13¾	13¾	13¾	— ¾
45¾	37¾	Spicer Mfg Co pf 3	2	37¾	37¾	37¾	0
32	10¾	Spiegel May Stern	1	11¾	11¾	11¾	— ¾
29¾	16¾	Standard Brands 1½	15	18¾	18¾	18¾	+ ¾
129	84¾	Standard Gas & E 3½	3	92½	89¾	90	—2¾
67	61¾	Standard Gas & E pf 4	1	66¾	66¾	66¾	0
104	96	Stand G & Elec 6% pf 6	......	101½	101½	101½	......
114¾	110¾	Stand G & Elec 7% pf 7	1	111¾	111¾	111¾	— ¾
75	54¾	Stand Oil Cal 2½	4	56¾	56¾	56¾	— ¾
84¾	57¾	Stand Oil (N J) 2b	43	62¾	60¾	60¾	—1¾
40¾	26¾	Stand Oil (N Y) 1.60	22	29¾	29¾	29¾	— ¾
20¾	7	Sterling Sec A	31	7¾	7	7¾	— ¾
14¾	10¾	Sterling Sec pf 1.20	1	10¾	10¾	10¾	+ ¾
48	35¾	Sterling Sec C V pf 3	1	36	36	36	0
47	19¾	Stewart Warner 3	1	21¾	21¾	21¾	+ ¾
113¾	65¾	Stone & Webster 4	2	72	71	71	—1
47¾	23¾	Studebaker 3	7	28¾	27¾	28¾	+ ¾
108	102½	Sun Oil pf 6	‡40	106¾	106¾	106¾	......
45¾	36	Superheater Co 2½	1	38	37¾	38	+ ¾
		—T—T—T—					
26¾	18¾	Telautograph Corp 1¾b	1	19	19	19	......
17	8¾	Tennessee Copper 1	2	9¾	9½	9¾	0
60¾	43¾	Texas Corp 3	15	47	45¾	45¾	—1
67¾	48¾	Texas Gulf Sulphur 4	3	56¾	55¾	55¾	— ¾
14¾	6¾	Texas Pac C & Oil	1	7¾	7¾	7¾	0
32¾	13¾	Texas Pac Land Trust	1	18¾	18	18	— ¾
36¾	17¾	Thatcher Mfg Co 1.60	3	19¾	18¾	18¾	+ ¾
46¾	24	Third Nat'l Invest 1	1	28	28	28	0
17¾	10¾	Tide Water A Oil .60	5	11	11	11	0
89¾	55¾	Timken Roller Bear 3	3	60	60	60	0
13¾	7¾	Tobacco Prod A 1.30	10	12	12	12	+ ¾
35¾	19	Transamerica Corp 1	35	21¾	20¾	21	0
20¾	9¾	Tri - Continental	3	10¾	10¾	10¾	— ¾
		—U—U—U—					
19¾	9¾	Union Bag & Paper	......	17¾	17¾	17¾	— ¾
106¾	60¾	Union Carb & Carbon 2.40	90	71¾	69¾	70	— ¾
242¾	200	Union Pacific 10	......	208	207½	207½	—2¾
99	38	United Air & Tran	68	43¾	41¾	41¾	—1¾
77¾	56	United Air & Tran pf 3	2	60	60	60	+ ¾
58¾	36	United Bis (Amer) 1.60	1	42¾	42¾	42¾	+ ¾
84	40	United Carbon 2	2	43	41¾	41¾	— ¾
88	56¾	United Cigar Store pf 6	1	60¾	60	60	......
52	25	United Corp ¾	67	29	27¾	27¾	—1
68¾	46¾	United Corp pf 3	2	50¾	50¾	50¾	+ ¾
105	78	United Fruit 4	3	78	77	77¾	+ ¾
49¾	31¾	United Gas Imp 1.20	13	34¾	34¾	34¾	0
35¾	22	United Piece Dye Wks	98	25	23¾	24¾	......
36¾	18¾	Uni S C Ir P & Fdy 2	18	21	20¾	20¾	0
139¾	59	U S Ind Alcohol 6	......	66¾	65	65¾	— ¾
15¾	7	United States Leath	2	8¾	8¾	8¾	+ ¾
26	9	United States Leath A	1	12	12	12	+ ¾
75¾	40½	United States Rty Im 5	6	42	40¾	40¾	—1
35	14	United States Rubber	5	17	17	17	+ ¾
63¾	29¾	United States Rub 1 pf	1	31	30¾	30¾	— ¾
53½	42	U S Smelt R&M pf 3.50	1	44	44	44	— ¾
198¾	151¾	U S Steel 7	125	160¾	156¾	156¾	—2¾
151¾	141	U S Steel pf 7	5	150¾	150¾	150¾	— ¾
39	19¾	Universal Leaf Tob 2	2	27	26¾	26¾	......
73	32	Universal Pict 1st pf 8	‡10	48	48	48	......
45¾	30	Utilities Pow & Lt A 2b	9	33	32½	32¾	—1¾
		—V—V—V—					
7¾	1½	Vadsco Sales	2	1¾	1¾	1¾	+ ¾
143¾	49½	Vanadium Steel 3	80	64	60	60¾	—2¾
156	60	Vulcan Detinning 4	‡20	67	64	64	......
		—W—W—W—					
67¾	25	Wabash Railroad	1	25¾	25	25¾	— ¾
89¾	66	Wabash Railroad pf A 5	......	68	66	68	......
31¾	24¾	Waldorf System 1¾	1	25¾	25¾	25¾	+ ¾
41¾	20¾	Walworth Co 2	1	23¾	23½	23½	— ¾
80¾	19¾	Warner Bros Pic	27	22½	22	22½	+ ¾
27	8¾	Warner Quinlan	......	8¾	8½	8¾	— ¾
63¾	39¾	Warren Bros 3	2	42¾	42	42	— ¾
9¾	4¾	Webster Eisenlohr	1	4¾	4¾	4¾	......
59¾	50	Wesson Oil & Snow pf 4	1	56¾	56¾	56¾	+ ¾
118¾	105¾	West Penn Elec 7% pf 7	‡20	112	112	112	......
111¾	104¾	West Penn Pow 6% pf 6	‡250	110	110	110	......
36	15¾	Western Maryland	25	15¾	15	15	— ¾
212¾	150¾	Western Union Tel 8	3	156	151	151	—4¾
201¾	124¾	Westinghouse E & M 5	64	134¾	130	130	—2¾
48¾	23¾	Weston Elec Instru 1	......	26¾	26¾	26¾	— ¾
48	27¾	White Motors 2	1	29¾	29¾	30	+ ¾
54¾	37¾	White Rock Min Spg 4a	......	44¾	44¾	44¾	— ¾
48¾	25	Wilcox-Rich A 2.50	1	24	22	22	......
11	4¾	Willys-Overland	1	5¾	5¾	5¾	0
85	62	Willys-Overland pf 7	1	68	68	68	......
54¾	42	Wilson & Co pf	......	43	43	43	......
72¾	51¾	Woolw'th (FW) Co 2.40	92	67¾	65¾	65¾	— ¾
169	81¾	Worthington Pump	11	97¾	91¾	92¾	—3¾
98	78	Worthington P'p pf B 6	2	90	90	90	......
81	67¾	Wrigley (W) Jr 4	......	69¾	69¾	69¾	+ ¾
		—Y—Y—Y—					
52¾	12¾	Yellow Tr & Coach	13	15¾	15	15	— ¾
47	32¾	Young Spring & Wire 3	2	36¾	36¾	36¾	+ ¾
		—Z—Z—Z—					
16¾	6¾	Zenith Radio	5	6¾	6	6	

Odd lots. *Ex dividend. †Ex rights. aPlus extras. bIncluding extras. ‡Partly stock. †Paid last year. hPaid so far this year. jPayable in stock. kCash or stock. lPayable when earned. nPayable 1-10 of a share in Class A stock quarterly.

FINANCIAL NEWS AND VIEWS

WHEN PREFERRED STOCKS ARE PREFERRED

Many common stocks continue to make new lows for the year, and many preferred stocks continue to make new record highs. It is the kind of a market in which preferred stocks really are preferred and common stocks, at least some of them, do not belie their definition. United States Steel preferred, in the face of a 23-point decline in Dow-Jones industrial averages since September 10, has sold at 150. Other popular preferred issues making new highs recently are American Can, 150; Corn Products, 151; Norfolk & Western, 89¼; Standard Brands, 121½; United Gas Improvement, 104¼; American Smelting, 141; Atchison, 108½; Beatrice Creamery, 109¼; International Harvester, 146; Public Service of New Jersey 7%, 132½; Virginia Electric & Power 6%, 107, and Duplan Silk, 106.

PIPELINE PUMPING STATION

The American Society of Mechanical Engineers has constructed an $85,000 automatic pipeline pumping station as a research project at the International Petroleum Exposition Grounds at Tulsa, and will hold a series of technical meetings in the Exposition auditorium October 6, 7 and 8.

TOBACCO EXPORTS INCREASE

Exports of leaf tobacco during the first eight months of 1930 amounted to 327,444,000 pounds, an increase of 12.5 per cent over the corresponding periods of 1929 and 1928, the Commerce Department reports.

LONE STAR GAS CONTINUES UPWARD

Further Upswing Noted In Fuel Leader Here; Koppers Preferred Up

Lone Star Gas dominated the trading in the short week-end session on the Pittsburgh Stock Exchange, going forward easily on the recovery which has been under way since Wednesday and adding more than a point to its price on the opening rise.

The rest of the list was quiet but prices maintained a steady tone, and the recoveries of the two previous sessions were held. Blaw Knox was a small fraction lower at the start, but immediately rallied to the level of the previous close. Pittsburgh Plate Glass, Pittsburgh Forging and Aluminum Goods were among the heavy industrials which came into the early market at unchanged prices.

Koppers Gas preferred, which ran up to a new high of 104 the middle of the week and then dropped back to 102, was handled at 103½ as compared with the previous close at 102.

LOCAL STOCKS

Saturday, October 4, 1930.
(Quotations at the Close.)

	Par.	Bid.	Ask
Banks—			
Allegheny Trust	100	250	......
Bank of Pgh. N. A.	50	....	[illegible]
Commonwealth Trust	100	....	[illegible]
Diamond National	100	....	[illegible]
Peoples-Pittsburgh Trust	20	....	[illegible]
Miscellaneous—			
Aluminum Goods Mfg.	..	17½	......
American Austin Car	..	[illegible]	......
American Fruit Growers	..	[illegible]	[illegible]
Am. Fruit Growers pfd.	100	[illegible]	[illegible]
Arkansas Gas	..	[illegible]	[illegible]
Arkansas Gas pfd.	10	[illegible]	[illegible]
Armstrong Cork	..	[illegible]	[illegible]
Calorizing Co. pfd.	25	[illegible]	[illegible]
Carnegie Metals	10	[illegible]	[illegible]
Clover Splint Coal	..	[illegible]	[illegible]
Clover Splint Coal pfd.	100	[illegible]	[illegible]
D. L. Clark Candy	..	[illegible]	[illegible]
Devonian Oil	10	[illegible]	[illegible]
Electric Products	..	[illegible]	[illegible]
Independent Brewing	50	[illegible]	[illegible]
Independent Brg. pfd.	50	[illegible]	[illegible]
Joseph Horne	..	[illegible]	[illegible]
Joseph Horne pfd.	100	[illegible]	[illegible]
Lone Star Gas	..	[illegible]	[illegible]
Mesta Machine	5	[illegible]	[illegible]
National-Erie A	..	[illegible]	[illegible]
Nat. Fireproofing pfd.	50	[illegible]	[illegible]
Penn Federal Corp.	..	[illegible]	[illegible]
Petroleum Exploration	25	[illegible]	[illegible]
Pittsburgh Brewing	50	[illegible]	[illegible]
Pittsburgh Brewing pfd.	50	[illegible]	11
Pittsburgh Forgings	..	16	[illegible]
Pittsburgh Plate Glass	25	[illegible]	[illegible]
Pittsburgh Screw & Bolt	..	[illegible]	[illegible]
Plymouth Oil	5	[illegible]	[illegible]
Salt Creek Consol. Oil	10	[illegible]	[illegible]
Shamrock Oil & Gas	..	[illegible]	[illegible]
Standard Steel Spring	..	[illegible]	[illegible]
Union Storage	25	[illegible]	[illegible]
United Engineering	..	[illegible]	[illegible]
Waverly Oil Works A	..	[illegible]	[illegible]
Vanadium Alloys Steel	..	[illegible]	[illegible]
Waverly Oil Works A	..	[illegible]	[illegible]
Westinghouse Air Brake	..	[illegible]	[illegible]
Bonds—			
Pittsburgh Brewing 6s	..	81	......

Sales on the Exchange.

	Shares.	Price
Allegheny Steel	[illegible]	[illegible]
Do.	[illegible]	[illegible]
Aluminum Goods Mfg.	[illegible]	[illegible]
Arkansas Gas	[illegible]	[illegible]
Blaw-Knox	[illegible]	[illegible]
Do.	[illegible]	[illegible]
D. L. Clark Candy	[illegible]	[illegible]
Harbison-Walker Refractories	[illegible]	[illegible]
Koppers Gas & Coke pfd.	[illegible]	[illegible]
Lone Star Gas	[illegible]	[illegible]
Do.	[illegible]	[illegible]
Do.	[illegible]	[illegible]
Do.	[illegible]	[illegible]
Do.	[illegible]	[illegible]
Do.	[illegible]	[illegible]
Do.	[illegible]	[illegible]
Do.	[illegible]	[illegible]
Do.	[illegible]	[illegible]
Pittsburgh Forgings	[illegible]	[illegible]
Pittsburgh Plate Glass	[illegible]	[illegible]
Phoenix Oil	[illegible]	[illegible]
Plymouth Oil	[illegible]	[illegible]
Do.	[illegible]	[illegible]
Shamrock Oil & Gas	[illegible]	[illegible]
Do.	[illegible]	[illegible]

UNLISTED STOCKS.

	Par.	Bid.	Ask
Copperweld Steel	..	[illegible]	[illegible]
Fidelity Trust	25	[illegible]	[illegible]
Hachmeister-Lind	..	[illegible]	[illegible]
Internat. Business Inst.	1	1	[illegible]
Mayflower Drug	..	[illegible]	[illegible]
Western Public Service	..	[illegible]	[illegible]

	Shares.	Price
Western Public Service	[illegible]	[illegible]
Do.	[illegible]	[illegible]
Do.	[illegible]	[illegible]
Do.	[illegible]	[illegible]

LOCAL CURB

(Furnished by Moore, Leonard & Lynch.)

Security—	Bid.	Ask
*Alle., B'vue & P'ville 5s '35	[illegible]	[illegible]
Am. Fruit Growers 7s '31	[illegible]	[illegible]
Do. 7s '32-'40	[illegible]	[illegible]
Bolivar Coal 6s '40	[illegible]	[illegible]
Broadway Mtge. Bldg. 6s '38	[illegible]	[illegible]
Cent. Ohio Steel Prds. 6s '41	[illegible]	[illegible]
Citizens Water 5½s '51	[illegible]	[illegible]
Do. 5s '51	[illegible]	[illegible]
Clover Splint Coal 6s '36	[illegible]	[illegible]
Connellsville Coke 5s '45	[illegible]	[illegible]
[illegible]	[illegible]	[illegible]

*Guaranteed by the Philadelphia Co. by endorsement. †Assumed by the Republic Steel Corp. ‡Guaranteed by Loew's Inc. by endorsement.

CHAIN STORE SALES

Following chain stores report sales for September and nine months:

S. S. Kresge Company—

	1930	1929
September sales	[illegible]	[illegible]
Nine months	[illegible]	[illegible]

McClellan Stores—

	1930	1929
September sales	[illegible]	[illegible]
Nine months	[illegible]	[illegible]

Steel Scrap Down 50 Cents at Chicago

CHICAGO, Oct. 4.—Heavy melting scrap steel in this territory has been cut 50c a ton to $12@$12.50.

Money Market.

LONDON, October 4.—Bar silver [illegible] per ounce. Money, 1½ per cent. Discount rates, short bills, 2 1-16 per cent; three months, 2 3-16 per cent.

Rubber Market.

NEW YORK, Oct. 4.—Rubber futures opened easier: December, [illegible]; March, [illegible]; May, [illegible]. New contracts: December, 8.35c; March, 8.50c; May, [illegible].

EVENING SUN-TELEGRAPH MARKETS

Traces Depression

HOOVER TRACES CAUSES OF SETBACK

Implies Responsibility For Depression Rests on Coolidge Administration

By MERRYLE S. RUKEYSER.

CLEVELAND, Oct. 4.—President Hoover, by implication at least, places responsibility for the business depression at the doorstep of the Coolidge administration.

In his address before the American Bankers' Association, in which the Chief Executive, in spite of the prevailing blueness, reaffirmed his faith that human ingenuity can prevent a recurrence of crises and depressions, traced the cause of the present setback to the excessive optimism and credit inflation that preceded the panic.

Mr. Rukeyser

Apparently, Mr. Hoover had in mind the excessive artificial easing policy to which the Federal Reserve resorted in the summer of 1927, when it wanted to stimulate the export demand for American agricultural staples. The Federal Reserve then unleashed a quantity of credit, which it later could not control and which ultimately gravitated into the stock market.

UNFAIR BLAME

This writer has consistently maintained that the causes for depression lie deep in human nature and go back to the excesses of the previous prosperity. He has pointed out that it is unfair to blame the President for prevailing economic troubles. On the other hand, it was equally unjust for Mr. Hoover and his associates in the campaign of 1928 to take credit for the Republican party for prosperity.

Some years ago Col. Leonard P. Ayres, of the Cleveland Trust Company, published data purporting to show that over a long period of years the country experienced prosperity and depression almost equally under both major political parties.

In dealing with the larger question of how to stabilize business and iron out the cycles, Mr. Hoover said:

"Apart from recovery from the present depression, the most urgent undertaking in our economic life is to devise further methods of preventing these storms. We must assure a higher degree of business stability for the future.

". . . We would need have less concern about what to do in bad times if we discovered and erected in good times further safeguards against the excesses which lead to these depressions."

BOOMS CAUSE

Mr. Hoover revealed specifically what was in his mind by saying:

"Whatever the remote causes may be, a large and immediate cause of most hard times is inflationary booms."

Immediately after the panic 11 months ago, Mr. Hoover summoned to the White House the great captains of industry and labor leaders and laid out a program designed to mitigate the depression. But what could be done then was definitely limited. The stabilizing program should have started much earlier, and should have been designed to check excesses in the earlier boom.

Hoover's November conferences were associated with the type of stabilizing program suggested by Catchings and Foster, heterodox economists, in their book, "The Road to Plenty."

At the time, however, Waddill Catchings pointed out to me that the movement was started too late in the cycle to be of maximum use. Mr. Catchings and his collaborators had been preaching the doctrine of preventive medicine in business, whereas President Hoover in the emergency called out the fire bucket brigade.

CONTROL POSSIBLE

In his latest utterance, Mr. Hoover goes over closer to the Catchings-Foster view. In this connection, the Chief Executive—the engineer and economist of the White House—said:

"Science girds itself with painstaking research to find the nature and origin of disease and to devise methods for its prevention. That should be our attitude toward these economic pestilences. They are not dispensations of providence. I am confident in the faith that their control, so far as the causes lie within our own boundaries, is within the genius of modern business."

Mr. Hoover gave the first public appraisal of the value of the White House economic conferences last November, which resulted in the formation of the national industrial survey, headed by Julius H. Barnes. Mr. Hoover indicated that more amplified plans, which placed emphasis on prevention, were needed for the future. As for constructive results, the President asserted:

"Our leading business concerns have sustained wages, have distributed employment, have expedited heavy construction. The government has expanded public works, assisted in credit to agriculture, and has restricted immigration."

In reaffirming his faith in the human possibility of smoothing out the business curve, Mr. Hoover returns to ideas which he first espoused before the President's committee on unemployment in 1921, when he was secretary of commerce, and which were again formulated last year by the President's committee on recent economic changes, which worked in conjunction with the National Bureau of Economic Research.

PROBLEM BIG ONE

Insisting that the problem was greater than mere relief in the present depression, Mr. Hoover said:

"The problem today is to complete the restoration of order in our ranks and to intensify our efforts to prevent such interruptions for the future."

Nineteen-thirty has been a bear year for economic forecasters. Numerous predictions about business recovery failed of fulfillment. Like the rest, President Hoover blundered. In March he prophesied that business and employment would be distinctly better in 60 days. The heralded spring improvement developed, but it proved only seasonal in character and by mid-summer business had sunk lower than it had been at any time since it touched the peak in June, 1929. In his latest utterance, the President abstained from a definitely timed prediction about recovery, confining himself to the general position that the set-back was only a temporary interruption of prosperity and that the readjustment was already far along on its course.

Pointing out that the depression was world wide, Mr. Hoover reminded his countrymen that under similar condition in 1922 America led the rest of the world in business recovery.

(Copyright, 1930, Universal Service, Inc.)

STEEL DEMAND SHOWS NO GAIN

Expected Seasonal Gain Disappointing; Price Situation Favorable

By B. E. V. LUTY

The sum total of demand for steel does not seem to have increased in the past week and there may have been a slight decrease. There is perhaps ground for some disappointment since a regular seasonal movement was expected and the increase in demand around the middle of September appeared to represent the beginning of such a movement, which by precedent when once started would extend well into or through October.

The steel price situation, on the other hand, presents a very favorable aspect and this is much more important news than any that could come out as to steel demand, for demand is evanescent, whereas prices have a fundamental bearing upon earnings in future.

MARKET STABILIZED

There is excellent authority to the effect that the market in the heavy rolled steel products, bars, shapes and plates, has recently become stabilized. In the old days, when finished steel prices used to move up and down practically in concert, these three products were always the market leaders, while they represent more than one-third of the total steel output in an ordinary year. The stabilization is at 1.65c for bars and 1.60c to 1.65c, depending on tonnage, for shapes and plates.

These prices have been the openly quoted market for quite a while, but they were being shaded somewhat in bars and occasionally quite deeply in the case of plates and shapes. For months mills did not seem to have much courage or desire to oppose price declines, but early last month a different feeling developed, due to the prospect that eventually prices would become quite unprofitable, and the more easily because with light production costs are higher. It was necessary for stabilization to be reached before October 1, because some contract business for the quarter is done, and with that written up at full prices the whole subject is largely settled.

SHEET PRICES HELD

There was a similar effort in the sheet market, while, while not entirely successful, represents much progress. Sellers appear to be holding prices quite well at present, but some mills at least have old obligations to complete, at lower prices than now ruling.

Early last month nails were formally reduced to $2 per keg, base, to the large distributors, and it is now understood that the large producers have all made up their minds that they will not go farther. If small producers cut the price they will simply increase their losses and they will be allowed to do so unmolested. An advance in nails before the end of the year is far from improbable. All these items represent progress in stabilization of the steel market as a whole.

Averaging all finished steel products outside of standard rails, the top level of last year was only a mere trifle above the average of the two preceding years and was well under prices, 1923 to 1926 inclusive. The decline from the top of last year averages about $7 per net town.

N. Y. BANK STOCKS

NEW YORK, Oct. 4.—Yesterday's bid and asked prices on the stocks of leading New York national banks and trust companies follow:

	Bid.	Asked.
NATIONAL BANKS.		
Bank of America	30	31
Chase National	132½	133½
Chatham & Phenix	100	101
First National	4375	4425
Manhattan Company	102¾	104¼
National City	142	143
TRUST COMPANIES.		
Bankers	141	142¼
Central Hanover	220	224
Corn Exchange	183½	185
Chemical	62¾	63½
Guaranty	402	407
Irving	44	44½
Manufacturers	50	51
New York	234	239

Stock Exchange Topics

Price of Copper Metal Is Attracting Heavy Buying.

When a commodity gets down levels where it is attractive to the user, demand is not long in beginning to make itself felt. The copper industry, in all probability, is not going to stage anything in the way of spectacular recovery. But indications are that the price of the metal, now the lowest in 34 years, is beginning to attract considerable buying of substantial character. At any rate authorities in the trade report that sales since Monday morning, when the last cut in prices was announced, both to large domestic consumers and for export also, have been the heaviest since last July.

The Stock Exchange loan report showing a drop of $117,180,000 in member borrowings as of the end of September did not come fully up to what the street had expected. In view of the severity of the decline during the greater part of the month, a somewhat more substantial contraction in the total of "street" loans had been anticipated. Among those who have leaned to the belief that there has been a good deal of selling out of "strong boxes" on the last decline, the Stock Exchange figures were generally accepted as tending to support that theory.

There are 2,974,645 shares of Humble Oil outstanding, close to 70 per cent of which is owned by the Standard Oil Company of New Jersey. On the Curb Market recently the stock sold at $75.75 a share, giving the outstanding capitalization a market value of more than $225,000,000. Last year, Humble Oil earned $10.93 a share, so that at its recent low point the common stock sold at the equivalent of about seven times earnings a share, a very favorable ratio for a Standard Oil security. It is understood that earnings so far this year compare favorably with 1929.

The head of one brokerage house says his firm has been buying stocks for customers either with credit balances or sufficient margins to warrant taking on additional stocks. On the other hand, he said, there has been considerable selling by customers with normal margins or small margins who feared they might run into another decline, such as occurred last November. He added that there was more "actual" buying than selling, but that selling exceeded buying, because many customers were operating on the short side.

The general belief in quarters close to the company is that earnings of National Dairy Products this year will be satisfactory, with prospects for a fair increase in profits over 1929. For the first six months, the company reported surplus equal to $2.16 a share on the common stock, compared with $1.85 a share on a smaller amount of stock outstanding in the corresponding period of 1929. The hot weather during the summer months and the heat wave in September resulted in increased sales, which should be reflected in the next report on earnings.

Commission houses with extensive wire connections report a preponderance of odd-lot buying orders has come in the market in the last few sessions. They say that up to about a week ago some liquidation came from small holders. Some of the offerings were stocks taken from strong boxes. The recent buying they say, has resulted from standard stocks reaching levels which gave them more attractive yields.

Record California Citrus Crop Seen

REDLANDS, Cal., Oct. 4.—The citrus year closing November 1 will be a record one, bringing to California growers $131,000,000, it was estimated today by J. A. Steward, general sales manager of Mutual Orange Distributors.

Indicated receipts this year are 59,000 carloads of citrus fruits, of which 46,000 are oranges and grapefruit, and 13,000 are lemons. Shipments this season compare closely with the 1927-28 period, when 59,390 carloads were moved. But the income to growers for the 1929-30 season will be $4,000,000 greater than that of the 1927-28 year.

PRODUCE SECURITIES EXCHANGE

NEW YORK, Oct. 4.—Trading showed a slight improvement yesterday on the securities market of the Produce Exchange. Price changes continued to be largely fractional and mixed in trend.

American Eagle rose 9 points, was active for the first time, selling from 7 to 7½. American Seals continued to sell for 4. Lautaro Nitrate was up ¼, Universal Utilities held firm and Jekins Television was down ¼.

Bank and insurance issues were inactive during the early hours of trading.

Sales.		High.	Low.	Close.
700	Alco Tool A	18¾	18¼	18¼
100	Am Cont'l ww	13½	13½	13½
200	Am Cyan B	10	10	10
1500	Am Eagle Aire	8¼	8	8
900	Am Eagle new	7¾	7	7¼
100	British Can	13¾	13¾	13¾
400	Claude Neon	4¾	4¾	4¾
300	Del & Can Ton	6¾	6¾	6¾
100	Dry Ty Shirt	1¾	1¾	1¾
100	Du C	1¾	1¾	1¾
200	Int Rust Iron	3¾	3¾	3¾
400	Jenkins	3¾	3	3
400	Lautaro	4¾	4¾	4¾
200	Mat House	1	1	1
100	Maxwell	8¾	8¾	8¾
400	Milgrim	4	4	4
100	N Y Rio war	0-16	0-16	0-16
200	Pat Ord	9¾	9¾	9¾
100	Photostat	1	1	1
200	Pub Ut Hold n pfd	39¾	37¾	39¾
100	Railway Corp	13¾	13¾	13¾
100	Shamrock Oil	13	13	13
200	Sherrit	1 15	1 15	1 15
200	Sylvestre Util	2¾	2¾	2¾
300	Trust Process	7¾	7¾	7¾
100	Util Hydro war	1	1	1
200	Williams Alloy	8¾	8¾	8¾
100	As G&E fls est	4¾	4¾	4¾

THE PRODUCE MARKET

The demand for fruit and vegetables was dull today at the wholesale produce markets in Pittsburgh. There were no changes in quotations.

The butter, egg and cheese markets remained steady, demand good, supply adequate with slight changes in butter quotations.

The poultry markets remained steady, demand good, supply adequate without changes in quotations.

Car lot supplies were nominal with 311 cars on track. Arrivals included 10 cars of apples, 5 cauliflower, 6 cantaloupes, 1 cucumbers, 1 grapefruit, 36 grapes, 1 lemons, 6 lettuce, 8 onions, 7 oranges, 1 peaches, 2 peas, 10 pears, 2 peppers, 21 potatoes, 2 sweet potatoes and 4 tomatoes.

HAY AND GRAIN.

Receipts

Pennsylvania Railroad—Two cars of hay, 1 corn and 1 feed. Baltimore and Ohio—One car of feed.

NEW HAY.	
No. 1 timothy	$28.00@28.50
Standard	$24.50@25.00
No. 2 timothy	$23.00@24.00
No. 1 clover mixed	$25.00@26.00
No. 1 clover	$26.50@27.50
STRAW.	
Oats	$11.00@12.50
Wheat	$11.50@13.50
YELLOW CORN.	
No. 2 shelled	$1.00@1.01
No. 3 shelled	99½@99¾
OATS.	
No. 2 white	43½@44½
No. 3 white	42½@43c
PRODUCE.	
Beans, hamper	$1.00@2.50
Beets, bunch	5@10c
Cucumbers, dozen	50@75c
Do hamper	$1.00@1.50
Cabbage, crates	$1.50@2.00
Cauliflower, California, crates	$2.00@2.25
Do crate	$2.25@3.00
Celery, Florida, dozen	90c@$1.00
Do crate	$3.00@3.25
Lettuce, leaves, crate	$2.50@3.25
Mushrooms, basket	75c@$1.25
Do pound boxes	35@50c
Onions	$1.35@1.50
Do crate	$2.00@2.25
Peas, crate	$1.75@2.25
Potatoes, sack	$1.75@2.25
Do barrel, new	$3.50@4.50
Peppers, Florida, crate	$6.50@7.00
Radishes, dozen	15@20c
Sweet potatoes, hamper	$1.00@2.00
Spinach, bushel	75c@$1.25
Tomatoes, lugs, chip	$1.00@2.00
Turnips, bushel	$1.25@1.50
FRUITS.	
Lemons, Cal., box	$6.50@7.00
Bananas, bunch	$3.50@4.50
Oranges, box	$3.00@3.50
Apples, bushel, new	$1.50@2.50
Figs, fresh	$1.50
Apples	$2.25@4.00
EGGS.	
Nearby, firsts	27½c
Do extras	29½c
Do henery white	30c
Duck	36@40c
BUTTER AND CHEESE.	
TUB.	
92 score, extra	32½c
Standard	32½c
89 score	35½c
85 score	34½c
CHEESE.	
N Y old full cream	30@31c
Do new full cream	23@24c
PROVISIONS.	
HAMS.	
14 to 16 lbs	24½c
12 to 14 lbs	24½c
10 to 12 lbs	25½c
Skinned hams, 16 to 18 lbs	26½c
Rosevale	26c
Do skinned	41c
PORK CUTS.	
Loins, 8 to 12 pounds	28½c
Breakfast bacon, 10 to 12 lbs	22c
Clear, 6 to 8 pounds	20c
LARD.	
Pure, tierces	13½c
Do 1-pound prints	15½c
DRY SALT MEATS.	
Bellies, 20 to 25 pounds	17c
SMOKED DRY SALT MEATS.	
Bellies, 20 to 25 pounds	19½c
BEEF CUTS.	
Rite of beef, native	28c
Short loins, native	36c
Do medium	35c
Chucks and shoulder native	18c
Do medium	16c
Lcdg loins, native	30c
Rounds, native	26c
POULTRY.	
Hens, heavy	24@25c
Do medium	20@22c
Broilers	24@40c
Do Leghorns	18@20c
Old roosters	14c
Stags	15½c
Turks	15@20c
Geese	15c
Turkeys	20@25c
Hens	23@25c
FRESH KILLED.	
Full dressed veals	31c
GROCERIES.	
ROASTED COFFEE.	
Afrom, lb	26c
Fancy Santos, lb	29c
Mocha, lb	43c
FLOUR.	
Spring wheat, barrel	$8.30
Winter	$7.90
Rye	$7.20
SUGAR.	
Cane granulated, per cwt	$5.05
Do powdered	$5.10
RICE.	
Extra fancy head, lb	6¼@7c
Do Blue Rose, fancy, lb	5¾@6c
BEANS.	
Navy, fancy	
Med. kidney	11½c
Red kidney	11½c
Cal lima, lb	10c
PEAS.	
Marrowfat	8½c
Yellow split	8½c
Green split, lb	16@16½c

Switchboard Firm Files Patent Suits

BUFFALO, N. Y., Oct. 4.—The Kellogg Switchboard and Supply Company, of Chicago, filed two suits in Federal Court against the New York Telephone Company and the American Telephone and Telegraph Company, asking for temporary injunctions restraining the defendant companies from manufacturing certain telephone apparatus.

The complaints charged infringement of patents alleged to be held by the Kellogg company. The suits also asked for appointment of a special master to take evidence and for triple damage "by reason of the wanton character of the infringements."

Find Unknown Man Hanging to Tree

STEUBENVILLE, O., Oct. 4.—Coroner A. L. Bell is investigating the death of an unknown man found hanging from a tree in a ravine in the north end of the city. The only clue to his identity was a lottery ticket bearing the name of "Mike," found in one of his pockets.

BOSTON STOCKS

BOSTON, Oct. 4.—Following are the sales, high, low and closing prices of stocks traded yesterday on the Boston Stock Exchange:

Sales.		High.	Low.	Close.
914	Am Founders	8¾	8	8¾
	Am Tel & Tel	208	206	207½
200	Andes Pete	3¾	3¾	3¾
20	Arizona Com	15	15	15
1300	Boston & Mont	4¾	4¾	4¾
235	Cruden Corp	10¾	10	10¾
40	East Gas & Fuel	25	25	25
10	Edison Elec Ill	200	200	200
150	Employers Group	23¾	23¾	23¾
10	Fed Stores	23	23	23
5	Hathaway	47½	47½	47½
275	Gillette	58½	58½	58½
100	Isle Royale	5¾	5¾	5¾
100	North Butte	1¾	1¾	1¾
25	Quincy	107¾	107¾	107¾
25	Mayo Land	11	11	11
187	Torrington	43¾	43¾	43¾
187	United Shoe Mach	61¾	61¾	61¾
200	United Founders	15	14½	14¾
1000	Utah Metal	22	22	22
218	Util Hydro & Rails	6¾	6¾	6¾

Dividend Notices

AMERICAN WATER WORKS AND ELECTRIC COMPANY INCORPORATED (of Delaware)

NOTICE OF DIVIDEND

A quarterly dividend of twenty-five cents (25c) a share, payable in cash, on the common stock of the Company, has been declared payable November 15, 1930, to common stockholders of record at the close of business on October 24, 1930.

W. K. DUNBAR, *Secretary.*

The West Penn Electric Company

NOTICE OF DIVIDENDS

The Board of Directors has declared the regular quarterly dividends of one and three-quarters per cent. (1¾%) upon the 7% Cumulative Preferred Stock and of one and one-half per cent. (1½%) upon the 6% Cumulative Preferred Stock of The West Penn Electric Company, for the quarter ending November 15, 1930, both payable on November 15, 1930, to stockholders of record at the close of business on October 20, 1930.

G. E. MUSSER, *Secretary.*

FORD OFFICERS SEE REVIVAL

DETROIT, Oct. 4.—(AP.)—Officials of the Ford Motor Company profess to see indications of an increase in business during the final quarter of 1930.

Sales of cars and trucks during September were slightly in excess of 90,000. Production, exclusive of the Canadian branch, during the current week was 22,000 units, about 50 per cent of the weekly production at this time last year.

The employment roster at the Ford company's main plant at River Rouge totals 80,000, but most departments are on a three-day week basis.

Officials of the company said that, while figures on production and sales compare unfavorably with those of last year, sales in September exceeded expectations. One official said:

"Reports from dealers indicate that sales will climb higher as the season advances."

Volume of Freight Traffic Decreases

CHICAGO, Oct. 4.—The volume of freight handled by American Railways this year was almost identical with the volume handled in 1920, the Railway Age reported.

The publication pointed out that railroads had an average daily car shortage of 81,592 cars 10 years ago, while with the same amount of freight there has been an average daily car surplus of about 450,000 in 1930.

This is the first year in the entire history of the railroads of the United States when their freight business has been as small as it was 10 years before, according to the publication.

Grinding of Cuban Sugar Curtailed

HAVANA, Oct. 4.—While it is impossible to determine at this time how many Cuban centrals will participate in grinding the crop this year, in view of present low prices, sugar interests estimate that more than 50 mills will not grind. Many mills have not placed orders for bags while others are purchasing bags to cover obligations.

Bank Statements

REPORT OF FRANK BOZIC

License as Private Banker, No. 160. No. 2341 Carson st., of Pittsburgh, Allegheny County, Pennsylvania, at the close of business September 24, 1930.

RESOURCES.

Cash on hand, viz:		
U. S. currency	$242.49	
Foreign currency	3.00	
		$ 245.49
Due from banks		13,725.79
Bonds owned		100.00
Stocks owned		105.38
Bank building and lot		28,702.38
Other real estate		7,456.65
Furniture and fixtures		314.54
Loans without collateral: Upon one name		1,157.71
Miscellaneous assets		171.38
Total		$42,684.80

LIABILITIES

Net worth (capital, surplus, etc.)	$ 9,809.87
Individual deposits, subject to check	3,205.94
Individual deposits, savings	12,943.49
Borrowed money	5,000.00
Due to banks (other than borrowed money)	195.00
Mortgages on real estate	12,000.00
Miscellaneous liabilities	1,440.50
Total	$42,684.80

Commonwealth of Pennsylvania, County of Allegheny, ss:

I, FRANK BOZIC, License No. 160, do solemnly swear that the above statement is true to the best of my knowledge and belief.

FRANK BOZIC, Licensee.

Subscribed and sworn to before me this 2nd day of October, 1930.

HOWARD F. BLECHNER, Notary Public.

My commission expires January 24, 1933.

REPORT OF COSIMO LICURSI of Glassport, Pa.

License as Private Banker, No. 22. No. 1020 Main Street, of Allegheny County, Pennsylvania, at the close of business Sept. 24, 1930.

RESOURCES

Cash on hand, viz:	
U. S. currency	$ 1,344.67
Due from banks	1,248.31
Bonds owned	14,276.09
Stocks owned	930.63
Bank building and lot	35,000.00
Furniture and fixtures	1,142.33
Total	$53,766.13

LIABILITIES

Net worth (Capital, Surplus, etc.)	$31,441.94
Individual deposits:	
Subject to check	671.00
Savings	13,553.66
Due for foreign money orders	15.03
Mortgages on real estate	9,085.91
Total	$53,766.13

Commonwealth of Pennsylvania County of Allegheny ss:

I, Cosimo Licursi, Licensee No. 22 do solemnly swear that the above statement is true to the best of my knowledge and belief.

COSIMO LICURSI Licensee

Subscribed and sworn to before me this second day of Oct. 1930.

(Signed) LEO R. HORSTMAN, Notary Public

REPORT OF THE CONDITION OF THE FRANKLIN SAVINGS AND TRUST COMPANY OF PITTSBURGH,

located at 2815 Penn avenue, Pittsburgh, Pa., as of the 24th day of September, 1930.

RESOURCES.

Reserve fund		$ 234,297.08
Nickels and cents		226.17
Cash items		63,490.15
Loans and discounts	2,072,247.15	
Bonds and stocks	483,477.00	
Real estate mortgages and judgments of record owned	505,889.97	
Office building and lot	$209,416.71	
Furniture and fixtures	10,653.62	
		220,070.33
Other real estate		85,624.00
Overdrafts		264.64
Customers' liability on letters of credit and acceptances		14,252.50
Other resources not included in above		61,266.69
Total		$3,731,793.69

LIABILITIES.

Capital stock paid in	$ 175,000.00
Surplus fund	325,000.00
Undivided profits, less current expenses and taxes paid	43,653.08
Reserve	26,645.77
Demand deposits	1,313,020.15
Time deposits	1,264,857.13
Due to banking institutions, excluding reserve	16,460.49
Dividends unpaid	21.00
Bills payable and rediscounts	250,000.00
Acceptances executed and letters of credit issued	14,252.50
Other liabilities not included in above	880.46
Total	$3,731,793.69

TRUST FUNDS.

Mortgages	$ 113,078.80
Other investments, etc	1,467,564.95
Cash balance	4,066.56
Total trust funds	$1,584,570.31

CORPORATE TRUSTS.

Total amount (i. e. face value) of trusts under deeds of trust or mortgage executed by corporations to the company as trustee to secure issues of corporate bonds, including equipment trusts	$ 75,000.00
Total amount of securities deposited by corporations with the company as trustee to secure issues of collateral trust bonds	$6,653.00

Commonwealth of Pennsylvania, County of Allegheny, ss:

I, Robert T. Armstrong, treasurer of the above-named institution, do solemnly swear that the above statement is true to the best of my knowledge and belief.

ROBERT T. ARMSTRONG, Treasurer.

Sworn and subscribed to before me this 3d day of October, 1930.

A. G. SHARRA, Notary Public.

Correct—Attest:

F. J. KRESS,
E. A. BIASUELL,
JOHN E. WILLIAMS,
Directors.

LOREE HEARING DATE SET

WASHINGTON, Oct. 4.—The Interstate Commerce Commission has assigned the proposal of the New York, Pittsburgh and Chicago Railroad to build a 287-mile across Pennsylvania line from Easton on the New Jersey border, to the Pittsburgh area for oral argument here on November 18.

The project is sponsored by L. F. Loree and vigorously opposed by eastern trunk lines.

The tentative report on the project urged commission disapproval of the project.

Raw Silk Stocks Reported Higher

Approximate deliveries of raw silk to American mills in September amounted to 55,649 bales, the Silk Association of America reports. Stocks in storage October 1, as reported by the principal warehouses in New York City and Hoboken, N. J., were 47,621 bales, compared with 44,978 bales September 1. Imports during September totaled 58,292 bales.

OBITUARY

Mrs. Mary Flanigan.

Mrs. Mary Flanigan, 87, a resident of the North Side for 52 years, died at her home, 1219 East street, yesterday. She was born in Ireland and came to the United States in 1876. She was a member of St. Peter's Catholic Church. She leaves a son, John Flanigan, and four daughters, Mrs. Mary Rapp, Mrs. Frank Concely, Catherine and Margaret Flanigan.

Prentice Funeral.

Funeral services for Thomas Prentice, 65, who died Thursday, will be held at the home, 6628 Lyric street, Monday. He was born in Scotland and came to the United States in 1883. He was a member of the East Liberty Presbyterian Church, Clan McPherson, No. 59, O. S. C., and the Stone Cutter's Union. Besides his widow he leaves four sons, James, Robert, Walker and Charles Prentice, all of Pittsburgh.

Liverpool Wheat Market.

LIVERPOOL, Oct. 4.—Wheat was due 1⅝ to 1¾ pence higher. The market opened 1⅝ to 1¾ pence higher, and closed 2⅛ to 2⅜ pence higher.

HARRIS BURIAL RITES TODAY

Funeral services were to be held today for Dennis A. Harris, theatrical man, who died Tuesday night in the Mercy Hospital. The services were to be held in St. Philips' Catholic Church, Crafton. The Rev. E. J. McGonigal, of Bonesteel, S. D., former Pittsburgh clergyman who officiated at the wedding of Mr. and Mrs. Harris, was to say the mass and the sermon was to be delivered by the Rev. W. C. Kelty, pastor.

Burial was to be in Calvary Cemetery. Prior to the services at the church, the friends of Mr. Harris gathered at his late home, Clearview avenue, Crafton.

Dirigible to Pay Visit to Greensburg

GREENSBURG, Pa., Oct. 4.—The Defender, largest non-rigid dirigible in the United States, will pay a visit to the Pittsburgh-Greensburg airport near here Sunday. The Defender will come from Akron, in charge of Pilot Jack Boettner.

RIPLEY'S TITLE HUNT

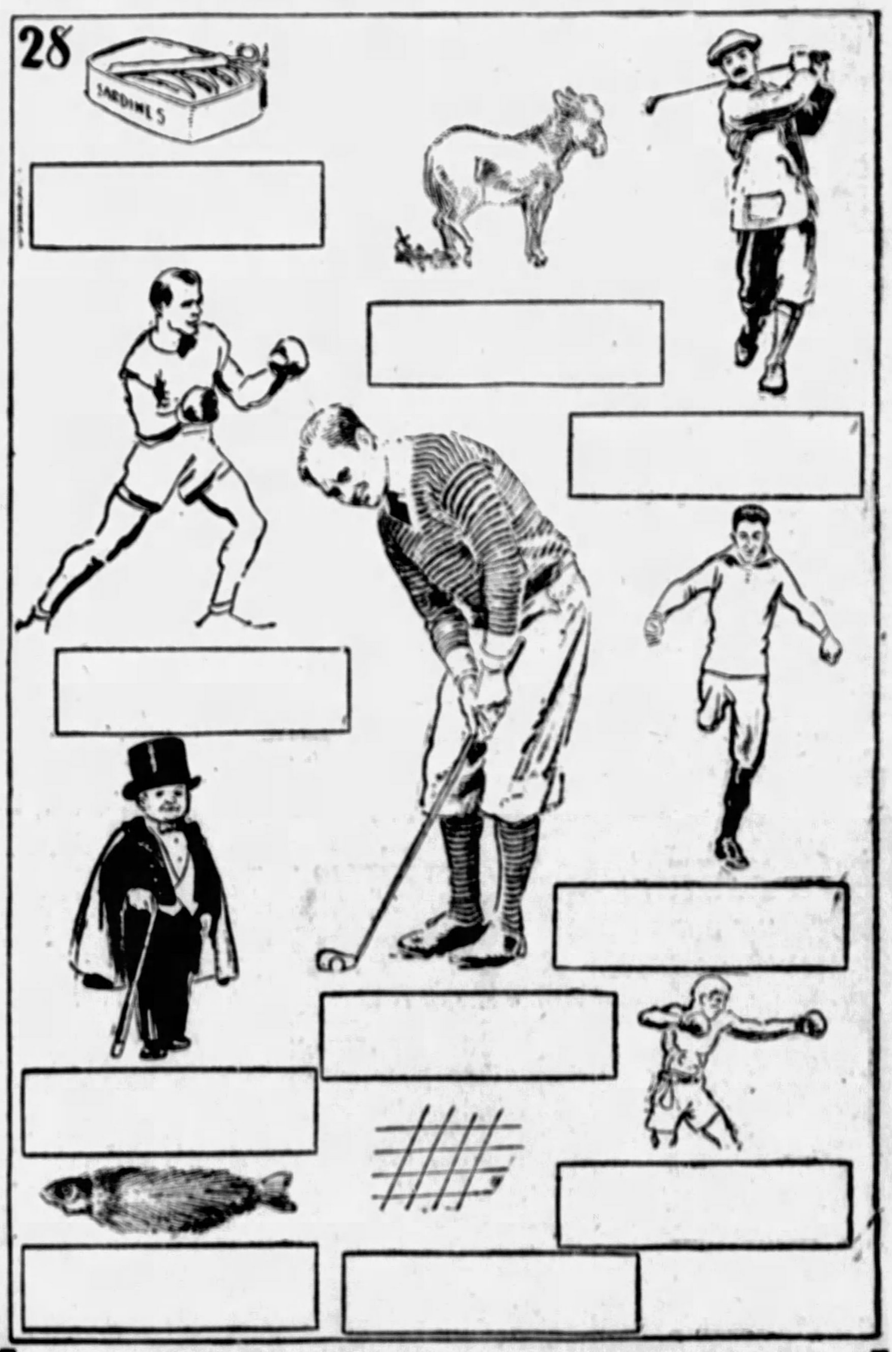

$1500 in Cash Prizes FREE!

THOUSANDS are now participating in Ripley's TITLE HUNT—its popularity is increasing daily! Join it today. You may win a share of $1,500 in cash prizes. Back copies of the Sun-Telegraph, containing sets of Ripley pictures and descriptions already published may be secured. Simply address your request, specifying the dates or numbers of the sets you require, to the Ripley Title Hunt Editor, Pittsburgh Sun-Telegraph, Telegraph Square. Enclose 10c for each copy of the Sunday Sun-Telegraph and 3c for each copy of the daily Sun-Telegraph. Or you may proceed according to Rule 8. Make your start in the Title Hunt today!

230 CASH AWARDS

First Prize	$250.00
Second Prize	150.00
Third Prize	75.00
Fourth Prize	50.00
Fifth Prize	25.00
25 Prizes at $10	250.00
100 Prizes at $5	500.00
100 Prizes at $2	200.00
Total (230 Cash Prizes)	$1,500

FOLLOW THESE RULES:

1—Everyone is eligible to participate in the Title Hunt except employes of the Sun-Telegraph and members of their families.

2—Every day from September 7 to October 6, inclusive, ten Ripley "Believe It or Not" pictures (without description) will be published in addition to the regular Ripley feature. The descriptions for each picture will be published in the Classified Ad columns.

3—The Title Hunt consists in finding the descriptions in the Classified Ads, clipping them out, and placing each under the picture to which it refers. The words making up each description will appear as a single unit in one place.

4—Hold all of the pictures until you have thirty complete sets of 10 each—300 pictures in all. Then send them in to Ripley's Title Hunt Editor, Pittsburgh Sun-Telegraph, Telegraph Square, Pittsburgh, Pa.

5—All entries must be postmarked not later than midnight, October 31. No entries will be returned to the sender.

6—$1,500.00 in cash prizes, in accordance with the complete prize list published herewith, will be paid to the persons sending in the most nearly correct and neatest complete set of pictures at the close of the Title Hunt.

7—A committee of judges will be appointed by the Sun-Telegraph to determine the successful contestants. All entrants agree to accept the decisions of the judges as final. In case of ties, a duplicate award will be given each tying contestant.

8—It is not necessary to purchase the Sun-Telegraph to compete. This newspaper may be examined at any of its offices or at the public libraries free of charge, and if you wish you may copy or trace the pictures as well as the descriptions from the Sun-Telegraph and then assemble the sets from the copies you have made.

THE SUN-TELEGRAPH

PITT AND WEST VIRGINIA AWAIT WHISTLE

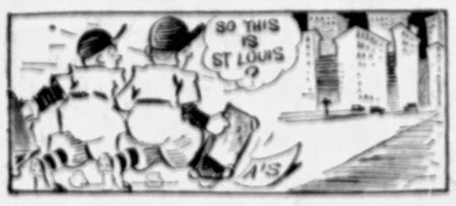

SUN-TELEGRAPH SPORTS

BEST IN PITTSBURGH — SATURDAY, OCTOBER 4, 1930 — THIRTEEN

A'S, CARDS RESUME SERIES

SPORT COMMENT
by JAMES J. LONG

Schang May Set Record.
Cubs Are Criticized.
Joe McCarthy Wise.
McKechnie Popular.
O'Doul to Robins.
Trade Talk in Air.

WORLD SERIES RECORDS STAGGERING

ST. LOUIS, Oct. 4.—The remarkable growth of World Series interest and patronage is attested by the staggering figures that stand out in a summing up of the title operations since the Pirates and Red Sox introduced the modern post-season competition in 1903. When Commissioner K. M. Landis makes public his official business report for the complete series of 1930, after the Athletics and Cardinals have settled their debate on the field, it will be found that for the entire 27-year period of World Championship battling, the gate receipts have been approximately $14,000,000 and that the games have been witnessed by almost 5,000,000 fans.

K. M. Landis

The 26 series between the National and American Leagues, prior to the 1930 event, drew a grand total of $13,251,877, or an average of more than $500,000 to a series, while the total attendance was 4,650,061, or an average of more than 175,000 persons present at each annual set of games. The top series financially was that of 1926 between the Yankees and Cardinals, when seven games were played to a total gate of $1,207,864. The largest receipts for a single game were $224,130, at the opening contest between the same clubs at the Yankee Stadium in New York on October 4, 1928.

THE LOWEST MARKS, naturally, were those of 1903, when Barney Dreyfuss and Henry J. Killilea, heading the Pirates and Red Sox, arranged the first of the modern series independently of their leagues and staged it without any of the present-day ballyhoo to help the gate. The eight games played attracted about 75,000 fans and brought in $61,564. The second lowest was the sensational five-game shutout series between the Giants and A's in 1905, which drew $68,435. One of the games drew only $8,348.

One respect in which the original series between the Bucs and Red Sox stands out, is that it is the only event of the kind on record in which the players on the losing club took down a larger sum of money than the athletes on the winning side. The string of eight games yielded $34,170 for the club owners and $27,394 for the players. This meant $20,545 for the winning pastimers and only $6,848 for the losers, under the 75 and 25 per cent arrangement made for that year, yet the Pirates divided a larger sum among themselves than did the victorious Red Sox, the explanation being that President Dreyfuss turned his entire share of $17,085 over to his players as a gift.

IF WALLY SCHANG, 40-year-old catcher of the A's, breaks into the present title argument in any capacity, he will hang up a new record for World Series participation from a time angle. He will have taken part in two World Series separated by a wider span of years than any pair of derby events in which any other player ever took part.

Schang will not become the record holder for number of series played, as that distinction belongs to Babe Ruth. The Bambino has taken part in nine classics, whereas this will make only seven for Schang.

Wally Schang

BUT WALLY, IF he plays this fall, will have reappeared a greater number of years after his first experience in the big stakes than any other baller in the books. Babe Adams, former Pirate pitcher, holds the record at present. Adams pitched for the Rovers against the Tigers in 1909, and came back for a brief spell against the Senators in one of the series games of 1925. That was a gap of 16 years, and the fans did not expect soon to see another instance of a player lasting so long and being still good enough to get a World Series assignment.

HOWEVER, SCHANG will beat Adams' record by one year if he manages to get into the present series, as his first appearance in the blue ribbon dates back 17 seasons to 1913, when he caught for the A's against the Giants. The only players besides Adams to approach the record that Schang has a chance to make were Rabbit Maranville and Babe Ruth.

Maranville played in two series 14 years apart, 1914 and 1928, while 12 seasons, 1915 to 1928, separated the first and latest appearance of Rut's in the derby. Schang has played in the series for more clubs than any other performer. He caught for the A's in 1913 and 1914, for the Red Sox in 1918, and for the Yankees in 1921, 1922 and 1923.

NATIONAL LEAGUE ADHERENTS continue to criticize the action of the Chicago club in dropping Joe McCarthy and opening the way for him to go to the American League as a blunder harmful not only to the Cubs, but to the entire Heydler circuit.

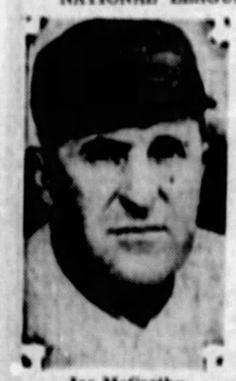

Joe McCarthy

The National is not overstocked with smart managers, and can ill afford to weaken itself and help the younger loop by letting another ace get away. It is a repetition of the case of Miller Huggins, who, when given his freedom by the Cardinals, went over to the rival league and won six pennants for the Yankees.

IT WAS NOT to any lack of effort or to any unwillingness to offer liberal terms that the Boston Red Sox did not land McCarthy before he conferred with Col. Jacob Ruppert, the Yankee owner. It develops that President Bob Quinn, of the Red Sox tendered McCarthy a blank contract and invited him to fill in his own term of years.

"Go first and see what the Yankees, Pirates or Robins will give you," said Quinn.. "Then come back to us and we'll give you more. If we haven't got as much as you want, we'll borrow it."

ON TOP OF THAT Quinn offered to give McCarthy a slice of Red Sox stock, and pointed out to him that he would not be expected to produce an immediate pennant-winner or near winner in Boston as in New York, but merely a fifth or sixth-place aggregation.

McCarthy said he would be forced to decline, however. It wasn't a question of money, he remarked, admitting that the Boston offer could not be bettered, but said his dismissal by the Chicago club had carried with it a charge that he could not win with a good club and he wanted to prove that he could. He would have no chance to prove it with a weak club in Boston, he said.

SPEAKING OF BOSTON, baseball men from that city who are

(Continued on Page Fourteen.)

Mrs. Wendt Cops Riverside Tourney

CAMBRIDGE SPRINGS, Oct. 4.—A field of 78 contestants was unable to overcome a lead established yesterday by Mrs. C. I. Wendt, of the Pittsburgh Field Club, and the Pittsburgh woman walked off with first honors in the 36-hole medal handicap tournament at the Riverside Golf Club which ended yesterday. Mrs. Wendt tacked a 92 onto her 87 of yesterday to register a gross 179 and her handicap of 18 gave her a net total of 161, three strokes ahead of Mrs. Harold Banghart, of the Conewango Valley Country Club, Warren, Pa., who had a gross 192 and a net 164. Mrs. J. M. Irwin, of Pittsburgh, and Mrs. W. H. Christie, of Butler, deadlocked for third place with net 167s.

LOUISE FORDYCE COPS

PHILADELPHIA, Oct. 4.—(AP.)—Louise Fordyce, Youngstown, O., captured the Bethelview Golf Cup yesterday. She lifted the cup by defeating Mrs. Helen B. Stetson, Philadelphia, former national champion, 5 and 4, in the final round.

CROWDS SWARM MORGANTOWN FOR CLASH
PITT-W. VA. LINEUP

Wt.	W. Va.		Pitt.	Wt.
186	Joseph	L. E.	MacMurdo	209
183	Lough	L. T.	Quatse	190
184	Gordon (C)	L. G.	H. Morris	172
178	Plaster	C.	Daugherty	175
183	Brown	R. G.	E. Lewis	180
175	Ferrera	R. T.	Tully	185
180	Sortet	R. E.	Hirschberg	160
167	Sebulsky	Q.	(C) Baker	170
160	Doyle	L. H.	Heller	170
169	Starring	R. H.	Wallinbus	170
174	F. Glaza	F.	Hood	190

Average weight of West Virginia line, 181 pounds; of Pitt line, 184 pounds.
Average weight of West Virginia backs, 167½ pounds; of Pitt backs, 176½ pounds.
Average weight of West Virginia team, 176.4 pounds; of Pitt team, 181 pounds.
Officials—Referee, D. W. Very, Penn State; umpire, J. P. Egan, Duquesne; linesman, E. M. Bennis, Penn; field judge, E. C. Tennant, Rochester.
Time—2 o'clock, Eastern standard.
Place—Mountaineer Field, Morgantown, W. Va.

By JESS CARVER,
Staff Correspondent.

MORGANTOWN, W. Va., Oct. 4.—Morgantown today is a town gone mad. It's not the heat, nor is it the humidity. It's football. Everyone is a bit balmy here. The hotels are jammed; you have to be a Houdini to get anything to eat, and if you step up to a cigar counter for a smoke and pull out a bill, some nut runs up to you and shouts:

"Ten to eight on Pitt. What say, buddie, what say?"

The occasion for this sudden departure from sanity and calm and peaceful existence is the annual Pitt-West Virginia football game today, which for the first time since 1917 is being played here. Thirteen years ago Pitt used this town a visit and, after the hardest kind of a battle, eked out a 14-to-9 victory. Today's game, between two highly keyed and dangerously formidable elevens, figures to be another knock-down-and-drag-out session.

The Panther varsity squad, after spending a more or less quiet night in Uniontown, moved into the town this morning. About the same time, the main body of Pittsburgh fans and the University band puts in an appearance. Pittsburghers have been streaming into Morgantown since early last evening, and will continue to tumble into town, by private car, train, bus and even on foot. Mountaineer Field, West Virginia's own Stadium, is going to be jammed to the proverbial guards.

BOTH TEAMS UNBEATEN

With both elevens undefeated, the Panthers in one and West Virginia in two games, the contest takes on added color and importance. Last year, Pitt's powerful team, which eventually won the Eastern championship, ran over West Virginia to the tune of 27 to 7 in Pittsburgh. The year before, Ira Rodgers, head coach here, obtained his first decision over Jock Sutherland in five starts when the Mountaineers won, 9 to 6.

Duquesne and West Virginia Wesleyan both have fallen before the power of the Mountaineer attack so far; toppled before an attack which has as one of its most important weapons a well laid and classily executed aerial game. The Mountaineers downed the Dukes after a stubborn battle in Pittsburgh two weeks ago, 7 to 0, and trampled on the Bobcats last week, 26 to 0.

The Panthers took over Waynesburg with comparative ease in their inaugural battle last week in Pittsburgh, 52 to 0. Pitt did not impress its powers or capabilities on anyone in that game to any great degree, except that it showed unsuspected reserve attacking strength.

LINEUPS UNKNOWN

Definite lineups will not be available until the teams take the field, but the two coaches, Sutherland and Rodgers, have dropped enough hints to enable even bum guessers like myself to put together starting elevens that won't come so far from being o. k.

Unless Sutherland decides to keep Josh Williams on the bench (as he did in practice all week) and to use Eddie Hirschberg at end in place of Rip Collins, the Panthers will hear the opening gun in much the same manner that they started against Waynesburg. Jim MacMurdo, Quatse and Hart Morris will make up one side of the line. Daugherty will go at center, Ernie Lewis at right guard and Charley Tully at right tackle. Hirschberg or Collins will be at the other end.

Gene Joseph and Sortet, who've been showing exceptional class as wingmen, are slated to be in there at the terminals on the Mountaineer line. Lough and Ferrara, or Lough and Beall, will be at the tackles. Capt. Red Gordon and Brown appear certain to start at the guards and the veteran Carl White or Plaster over the ball at center.

In the backfield, the most likely combination appears to be Sebulsky at quarter; Bartrug, the kicking star, and Doyle at the halves, and either Dodson or Francis (Tarzan) Glenn at fullback.

Because the boys with the do-re-mi figure Pitt to be another pretty good ball club, and because West Virginia didn't look like a world beater against the Dukes, and because the Mountaineer line does not seem to be clicking, Pitt rules a favorite by 10 to 8 and better to win. The dope is that both ball clubs will score, with the Panthers scoring more often than West Virginia.

Believe It Or Not

(On request, sent with stamped addressed envelope, Robert L. Ripley will send proofs and details of anything depicted by him in these cartoons.)

By RIPLEY

Jimmy WARD
Bell Boy
ON THE 10th DAY OF THE 10th MONTH AT 10 AM AN OCCUPANT OF ROOM 10 IN THE CLEVELAND ATHLETIC CLUB CALLED *10 BELLBOY TO MAKE A 10¢ PURCHASE REQUIRING 10 MINUTES FOR A 10¢ TIP
"YAWONISKI WOL WOL PURA MATAWALSIP PURA MATLALKABI PURA YUMPA" — MEANS 99 IN THE MOSQUITO INDIAN LANGUAGE
RAYNOR SCHEIN LIVES IN EAST ST. LOUIS
BENEATH THIS STONE MY WIFE DOTH LIE SHE'S NOW AT REST AND SO AM I
— IN A CEMETERY IN ALABAMA
PRES Roosevelt RODE 98 MILES IN 17 HOURS ON HORSEBACK Feb 1909
Jim PREAS (GEORGIA TECH)
KICKED 18 GOALS AFTER TOUCHDOWNS IN THE FIRST HALF OF THE GEORGIA TECH—CUMBERLAND GAME, 1916

EXPLANATIONS OF RIPLEY'S CARTOON OF YESTERDAY: THE HOTTEST SPRING IN THE WORLD IS IN ICELAND—The hottest spring in the world is the Grand Geyser, in the valley of Hvita, Iceland. At regular intervals this "hot water volcano" erupts, when a gigantic column of water rushes up to a height of more than 200 feet, impelled by vapors that have a temperature of 50 degrees above the boiling point. OUR SPEED POSSIBILITIES AS COMPARED WITH THE ANT—In agility and muscular strength, insects are relatively much better equipped than human beings. My statement about the ant is based on observation by the entomologist Bethe, who places the ant even ahead of the bee in intelligence and muscular perfection. If we moved our legs as quickly as the ant, we should walk at the rate of 800 miles per hour.

TOMORROW—AMERICA—WINELAND AND DRYLAND.

JIMMY WILSON TO CATCH FOR REDBIRDS

(Continued from Page One.)

cious as to Gabby Street's pitcher. When the club left Philadelphia, it was given out with much authority that Bill Hallahan would harass the American Leaguers with his southpaw slants. Now comes an eleventh hour report to the effect that Jess Haines may grace the mound in the third game.

The newspapermen of Philadelphia are just as bad. They're as gummed up on Mack's pitchers as are any of the scribes, or else these journalists are a part of the nefarious plot to keep up the suspense.

"Mack has won nearly every honor there is in baseball except the feat of copping four World Series in a row," quoted a writer of the Quaker City, as he dwelt on the situation. "Connie," the scribe continued, "would be acting natural if he tried to make it four in a row. You know he lost four in a row once. All things considered, I would not be surprised if he were to hold Grove and Earnshaw ready for the two games here in the hope that he could make a clean sweep.

"On the other hand, Bill Shores thinks he is going to pitch today, but he has nothing official in the big matter. Rube Walberg is almost begging to get in there."

WILSON TO PLAY

There is one development today that appears to bespeak comfort to the Redbirds. Catcher Jimmy Wilson has so far recovered from his injured ankle that he will be behind the bat of receive Hallahan or Haines. Wilson appears to be just about ready, and he will force the issue in view of the serious situation. The news caused a rise in the confidence of the St. Louis players.

The Redbirds, as a whole, were in a significant mood when they reached the home port yesterday. They were sore. The two defeats left a sting that did not let up much in the long train ride. It appears altogether likely they will go after the Athletics with added zest in the third fight.

Patrons of the National League, however, are not doing much shouting. With 14 setbacks in 15 games in four successive Octobers, the sympathisers of the senior circuit can see nothing to cheer about. What they need is a couple victories. Then they would go hook, line and sinker on enthusiasm.

Interest in St. Louis is high, and a triumph by the Cardinals today would set off the home supporters in an orgy of shouting. The Mackian threat is strong enough to keep the fans in an apprehensive frame of mind.

TECH, THIEL PLAY TODAY
TECH-THIEL LINEUP

No.	Carnegie		Thiel	No.
16	Rosenzweig	L. E.	Bojenich	12
70	Fletcher	L. T.	Franks	22
74	Dreiker (C)	L. G.	(C) Leonard	20
64	Durante	C.	Frampton	24
75	Sample	R. G.	Reibold	21
72	Schnupp	R. T.	Maher	20
26	L. Flanagan	R. E.	Gartzwaite	15
73	McCurdy	Q.	Wardle	2
10	Eyth	L. H.	Calabria	3
80	Kavel	R. H.	Bise	10
46	Morbito	F.	Myers	20

Average weight of Tech line, 187 pounds; of Thiel line, 180 2-7 pounds.
Average weight of Tech backfield, 167 pounds; of Thiel backfield, 151½ pounds.
Average weight of Tech team, 179 6-11 pounds; of Thiel team, 169 9-11 pounds.
Tech substitutes—Jones 14, Burns 22, Kanis 24, Armentrout 29, Croissant 38, Ewing 44, Powell 45, Ostrosky 46, Schmitt 58, Krebs 61, Highberger 64, Portis 68, Dumper 76, Carlson 79, J. Flanagan 48, Goldberg 86, Grayson 36, Siegel 83, Ziegler 10, Bauchbe 20, Klaczanet 40, Kraik 54.
Thiel substitutes—Troy 4, Barker 7, Mahaney 8, Hoover 9, Dorwart 28, Flint 16, McClure 10, Kurtz 11, Pappas 27, Stuffert 19, Hance 25, Falsenill 17, Kromp 24, Parfet 14.
Officials—Referee, C. K. Bolster; umpire, Earl Cavanaugh; linesman, R. J. Blum; field judge, Harry Robb.
Place—The Stadium.
Time—2 o'clock.

Carnegie Tech's 1930 varsity eleven will make its bow before a local gathering this afternoon as the Tartans take on the formidable Thiel College team in the Stadium.

The Tartans, with fine prospects and having started off on the right foot by crushing Buffalo University under a 75-to-2 score last week, meet more serious opposition in the Lutheran eleven here today. Thiel battled Temple, one of the ranking elevens of the East, last week in Philadelphia, holding the Temple team to a 13-7 score. Heavy on the line and with a pair of star backs in Myers and Wardle, the Lutherans are accounted to be a real test for Bob Waddell's aspiring Skibos.

Tech will present a slightly changed front against Thiel from the one that squared off against Buffalo. Tank Highberger, veteran tackle, will be out of action, stricken with appendicitis. His place at left tackle will be taken by Don Fletcher, shifted over from right tackle, and Fletcher's place will be filled by Len Schnupp.

In the backfield, Dutch Eyth, who was the outstanding star of the opener against Buffalo, Gra-

(Continued on Page Fourteen.)

Series May Be Embalmed In St. Louis—Altrock

By NICK ALTROCK,
Famous Baseball Humorist.

ST. LOUIS, Oct. 4.—Well, folks, we are on the eve of reviving the World Series again, provided the Cards can be revived. The next three games are scheduled for St. Louis and I would not be surprised if the series was embalmed right here.

The only hope Gabby Street has got is for Hallahan to hold the enemy today and then for Burleigh Grimes to come back tomorrow and spit ball the A's till they drown. In other words, the Cards need their aces back to back. This is a rare play in baseball or stud poker, but still it can be done.

Nick Altrock

Both teams have had a full day's rest, which is more than your Uncle Nick can say. In fact, my admirers almost lost the services of their favorite crystal gazer in Indiana this morning and I'll tell you how.

I left Philadelphia Thursday night on a fast through train for St. Louis. Well, early this morning while we were whistling through Indiana, the pangs of hunger seized us, so when we stopped at the Terre Haute depot, I got off for some orange juice and cracked ice. One of the other experts on board had a little gin, so we decided to get together for breakfast.

REAL CALAMITY

Well, I secured the orange juice and cracked ice at the Terre Haute station, but while I was dickering for a silver container to shake up our breakfast in, the train started to pull out. And if you think Frankie Frisch is good at stealing bases, you should have seen your Uncle Nicholas streak down the platform and hail the end of the observation car with a hook slide.

It would have been a calamity to baseball if I had been left behind. Of course, there are lots worse places to be left behind than Terre Haute, but right at the present moment I can't think of what their names are.

That long train jump from Philadelphia to St. Louis by the way, has an important bearing on the championship. You see, St. Louis is 22 hours from Philadelphia unless you get off at Terre Haute for orange juice and cracked ice. In that case, it is liable to be 36 hours.

PLENTY OF POKER

But first of all, the railroad trip makes a short series seem long. Then again, the journey has a soothing effect on the sporting writers. The 22-hour jump on the train gives the experts a nice chance to rest and 22 hours of poker.

I see where Connie Mack said President Hoover was a good mascot for the A's because they never lose while he is looking on. Well, Connie has a good chance now to return the favor to Mr. Hoover. It seems that when the President speaks in Boston next Monday afternoon he can't get his speech on the air, because Graham McNamee will be broadcasting the World Series.

But if Connie wants to do something big for his country, he can clean up the series in four straight games on the Sabbath and give Hoover a whack at the microphone Monday afternoon, after all.

Of course, this is only a suggestion and I haven't got Gabby Street's opinion on the matter yet. Gabby will probably hold out for a seven-game series, even if it keeps Amos and Andy silent till the end of next week.

(Copyright, 1930, Christy Walsh Syndicate)

RACE MEET OPENS

LOUISVILLE, Ky., Oct. 4.—(AP.)—The fall turf meet opened at Churchill Downs here today for 11 days of racing.

DUKES ERRATIC; WIN, 38-0

By HARRY KECK,
Sports Editor.

Two Duquesne University elevens that alternated in playing streaky football last night combined to score six touchdowns on the fighting Detroit Tech eleven before a crowd of 8,000 at Forbes Field and win by a score of 38 to 0, only the first two of the touchdown goals being kicked, by Sullivan and Kovalcheck. O'Toole missed the third and Kovalcheck the final three, the last one of which was blocked on a bad pass from the center.

Until the closing minutes, when it went to pieces and permitted three tallies in rapid succession, the Detroit team acquitted itself creditably on the defensive, nipping a number of Duquesne sorties into the scoring zone, and, if the Dukes had not clicked as they did in that final quarter, their exhibition would have to be set down as mighty disappointing. Coach Elmer Layden may well stress this fact in prepping his charges for their battle with Loyola University at Chicago next Friday night.

VISITORS LACK PUNCH

The Detroit team had nothing in the way of an attack, but it boasted a stout defensive line and a good kicker in Fullback Hunt, who time after time early in the fracas sent the ball spinning away for good gains and made the Dukes fight their way back up the field. As a result, the locals staggered around getting nowhere in particular, until all of a sudden in that final period things began to break for them and they rattled off as many touchdowns in a few minutes as they had been able to corral in the entire game up to that time. In fact, just before the final whistle the tired Detroiters were becoming demoralized to the point where the contest was verging on a rout.

Two of the Dukes' touchdowns, the third, in the third period, and the fourth, in the final frame, were the result of forward passes, the first from Halfback Trambley to Sepsi, the other halfback, going for 31 yards, and the other, from Cristina to Pratt over the

(Continued on Page Fourteen.)

SCHOOL TEAMS SEE ACTION

The scholastic grid season got well under way yesterday, with City League and W. P. I. A. L. contests predominating.

In one of the finest games of the day, Carrick and Oliver battled to a scoreless tie. South nosed out Peabody, 7-6; Braddock set down Rankin, 7-6; Westinghouse swamped Fifth Avenue, 66-0; Allderdice and South Hills played a 0-0 tie; Scott, of North Braddock, beat East Pittsburgh, 56-0; and Etna tripped Ben Avon, 7-0, in other contests.

Shady Side Academy copped from Perry High, 24-7; Stowe blanked Crafton, 13-0; Duquesne stopped South Brownsville, 12-0; Clairton whitewashed Homestead, 20-0, and McKees Rocks walloped Imperial, 55-0. Avalon bowed to Coraopolis, 31-0, while Arnold Prep bowed to Edgewood, 40-0.

Mt. Lebanon took over Bridgeville, 7-0; Har-Brack topped North Union, 47-0; New Castle won over Aliquippa, 13-2; Charleroi bumped Central Catholic of Pittsburgh, 27-6; Monessen and Canonsburg played to a scoreless deadlock, and Washington tripped Monongahela, 45-0.

BOXER EXONERATED

CEDAR RAPIDS, Ia., Oct. 4.—(AP.)—Kid Leonard, East Moline, Ill., boxer, was exonerated yesterday in the death of Hiram Roth (Battling) Nelson, who stopped a blow in a match which Leonard won Thursday night. Nelson's collapse was attributed by the jury to paralysis of the cardiac muscles as a result of strenuous exercise.

BARTLETT VICTOR

SPRINGFIELD, O., Oct. 4.—(AP.)—Ollie Bartlett, Toledo bantamweight, won a 10-round decision over Irish Mickey Conn, Rokomo, Ind., here last night.

Come to the Scoreboard

As with all other games of the World Series, the Pittsburgh Sun-Telegraph will "play" tomorrow's contest in St. Louis on its electric scoreboard.

Join the crowd before the board at Grant street and Strawberry way and see every play faithfully reproduced.

STREET SAYS HALLAHAN WILL TURN TIDE

BILL HAS YET TO FAIL IN 'PINCH'

By GABBY STREET.
Manager, St. Louis Cardinals.

ST. LOUIS, Oct. 4.—We have lost twice in succession to several good clubs during the National League pennant race and we never quit and we're far from a beaten ball club, despite the fact that the Athletics have taken our measure twice, we can come back, and we're going to come back. We expect to have the upper hand when we move back to Philadelphia to complete the World Series schedule.

Bill Hallahan is going to pitch for us and Bill will come through for us just as he has many times this year. I distinctly remember three games of great importance that Hallahan pitched for us this year. We had lost two games of an important series and I said to Hallahan:

"Bill, this is how much confidence I've got in you. We have to stop this ball club to prevent them from taking the series, and I'm sending you in there because I know you can do it."

BILL HAS YET TO FAIL

Bill stopped the Cubs in such a series and he stopped the Robins.

Then the baseball world still remembers the great game Bill pitched against the Robins in the last series at Brooklyn. The Robins had won 11 straight games. They hadn't lost a game at home since August 4 and they were leading the league. If they could have beaten us they would have won the pennant. They knew that and I knew that we had to beat Brooklyn, and I told Bill again that we were up against it. All our great drive wouldn't do us any good unless we could beat the Robins, and I told him I had so much confidence in him that I was sending him against Vance in the first game and I knew he could beat the Dazzler.

Hallahan came through, we cleaned up the series and here we are with another important game to be won. And once again I am depending on Hallahan.

Our backs are to the wall, as they say, and Bill is going to have to stop the Athletics and put us back in the fight for the world championship, and I know he can do it.

EXPECTS MORE HITTING

We haven't hit at all in the series and without detracting from the work of Mack's pitchers, Grove and Earnshaw, it isn't in the books for our good hitters to continue in their slump. Douthit hasn't made a hit; Bottomley, a great hitter, hasn't got any safe, and Hafey has only made one, and that one broke through Boley at short.

You can't keep Hafey and Bottomley from hitting day after day and they're coming out of it. And they are long hitters. A few hits from them and the series standing would be different.

Things will be different at home. The Athletics made three home runs at their ball park, but those hits would have been singles at Sportsman's Park, whereas Watkins' four bagger would have been good for four in almost any park. I'm using Jimmy Wilson behind the plate today. Not that Mancuso hasn't done good work. He has performed in great style, but we've lost two games and a change may help.

(Copyright, 1930, Christy Walsh Syndicate)

MADGE TO BOX BELMONT

A double windup will feature next week's show at the Moose Temple. It will consist of two 10-round bouts, with Jimmy Belmont, of Braddock, meeting Larry Madge, of Cleveland, in the main event and Jimmy Reed, of Erie, opposing Johnny Smackey, of Canonsburg, in the other top event.

Cowboy De Luca, of Lawrenceville, boxes Jimmy McGraw, of Wheeling, in a 10-round main bout at Weirton, W. Va., on October 15. Frankie Lands will meet Young Morris in one of the six-round supporting bouts.

They are arguing for a return to no-decision bouts in Pennsylvania as a result of the decision in favor of Lew Massey over Eddie Shea in their return bout in Philadelphia last Monday night.

Wee Willie Woods, former Scotch flyweight, now is managing a gymnasium at Quincy, Mass.

JOE DUNDEE STOPPED

SCRANTON, Pa., Oct. 4.—(AP.)—Pete Susky, Scranton, knocked out Joe Dundee, former world welterweight champion, in the third round here last night.

SUN-TELEGRAPH SPORTS

BAGSHAW DIES

TACOMA, Wash., Oct. 4.—(AP.)—Enoch W. Bagshaw, former University of Washington football coach, dropped dead last night, apparently from a heart attack.

ANOTHER ONE FOR SAMMY

PHOTOS BY PITTSBURGH SUN-TELEGRAPH

A PRATT SPECIALTY—FORWARD PASS FOR TALLY

Count a Duquesne University football game lost when Sammy Pratt, the end, does not catch a forward pass for a touchdown. He did that little thing in the fourth period, as shown above, to break down the grim defense of Detroit Tech and pave the way for two more touchdowns in the dying minutes last night. Cristina was on the heaving end of the pass.

GRID CARD FOR TODAY

COLLEGIATE
LOCAL

Carnegie Institute of Technology vs. Thiel College, Stadium, 2 o'clock.

LOCAL TEAM ABROAD

University of Pittsburgh vs. West Virginia University, Morgantown.

WESTERN PENNSYLVANIA

Washington and Jefferson vs. Westminster, Washington, Pa.
California Teachers vs. Slippery Rock, California.
Indiana Teachers vs. Fairmont Teachers, Indiana, Pa.
Allegheny vs. Edinboro Teachers, Meadville.
St. Vincent's vs. Mount St. Mary's, Latrobe.

DISTRICT TEAMS ABROAD

West Virginia Wesleyan vs. New York University, New York.
Bethany vs. Colgate, Hamilton.
Kiski vs. Navy Furbee, at Annapolis, Md.

WEST VIRGINIA

Marshall vs. Morris-Harvey, Huntington.
West Liberty vs. Moorhead, Moorhead.

OHIO.

Case vs. Hiram, Cleveland.
Rio Grande vs. Marietta, Marietta.
Baldwin-Wallace vs. Bowling Green, Berea.
Indiana vs. Olivet, Olivet.
Ohio Wesleyan vs. Heidelberg, Delaware.
Miami vs. Illinois U., Oxford.
Muskingum vs. Western Reserve, Cleveland.
Capital vs. Bluffton, Bluffton.
Wooster vs. Ashland, Wooster.
Mount Union vs. Kent, Alliance.
Otterbein vs. Cedarville, Westerville.
Ohio Northern vs. Toledo, Ada.
Wittenberg vs. Bluffton, Wilmington.
St. Xavier vs. Denison, Granville.

EAST

Yale vs. Maryland, New Haven.
Harvard vs. Vermont, Cambridge.
Princeton vs. Amherst, Princeton.
Pennsylvania vs. Swarthmore, Philadelphia.
Cornell vs. Niagara, Ithaca.
Columbia vs. Penn, New York.
Fordham vs. Buffalo, New York.
Rutgers vs. George Washington, New Brunswick.
Army vs. Furman, West Point.
Navy vs. William and Mary, Annapolis.
Dartmouth vs. Bates, Hanover.
Brown vs. Worcester Poly, Providence.
Syracuse vs. Hobart, Syracuse.
Holy Cross vs. Providence, Worcester.
Union vs. Colgate University, Schenectady.
Wesleyan vs. Connecticut Aggies, Middleton.
City College of New York vs. Lowell Textile, New York.
Washington vs. Seton Hall, Seton Hall.
New York Aggies vs. Trinity, Trinity.
Penn State vs. Lebanon Valley, State College.
Lehigh vs. Penn Military College, Bethlehem.
Lafayette vs. Muhlenberg, Easton.
Bucknell vs. Albright, Lewisburg.
Clarkson vs. Hamilton, Clarkson.
Colby vs. Springfield, Colby.
St. Lawrence vs. Alfred, St. Lawrence.
Bowdoin vs. Massachusetts Aggies, Brunswick.
Georgetown vs. St. Thomas, Philadelphia.
Villanova vs. Gettysburg, Villanova.
Juniata vs. Dickinson, Juniata.
Haverford vs. Trinity, Haverford.
Boston University vs. New Hampshire, Boston.
Catholic University vs. Franklin and Marshall, Washington.
Johns Hopkins vs. Lycoming, Baltimore.
Susquehanna vs. Wagner, Selinsgrove.
Brooklyn College vs. Trenton Teachers, Trenton.
Rensselaer Poly vs. Long Island Tech, Troy.
Cooper Union vs. Drexel, Philadelphia.
Alfred vs. St. Lawrence, Canton.
Rochester vs. Oberlin, Rochester.
St. Joseph vs. Delaware, Philadelphia.
Maine vs. Rhode Island, Orono.

MIDDLE WEST.

Michigan vs. Michigan State, Ann Arbor.
Northwestern vs. Tulane, Evanston.
Wisconsin vs. Lawrence and Carleton (2 games), Madison.
Illinois vs. Iowa State, Urbana.
Iowa vs. Oklahoma Aggies, Iowa City.
Ohio State vs. Indiana, Columbus.
Chicago vs. Kipon and Knox (2 games), Chicago.
Minnesota vs. Vanderbilt, Minneapolis.
Purdue vs. Baylor, Lafayette.
Notre Dame vs. Southern Methodist, South Bend.
Nebraska vs. Texas Aggies, Lincoln.
Missouri vs. Colorado, Columbia.
Chicago Loyola vs. Georgetown, Chicago.
Butler vs. Ohio University, Indianapolis.
Creighton vs. Kansas, Omaha.
Rose Poly vs. Earlham, Richmond.
North Dakota State vs. St. Thomas, Fargo.
South Dakota State vs. St. Olaf, Brookings.
South Dakota Wesleyan vs. Trinity, Mitchell.
Washington University vs. Illinois College, St. Louis.
Grinnell College vs. James Millikan, Decatur.
Adrian vs. Findlay, Adrian.
Hamline vs. St. Johns, St. Paul.
Columbia College vs. La Crosse, La Crosse.
Indiana Central vs. DePauw, Greencastle.
Kansas Aggies vs. Washburn, Manhattan.
Detroit vs. Akron, Detroit.
Oklahoma vs. New Mexico, Oklahoma City.
Marquette vs. Grinnell, Marquette.

SOUTH

Georgia Tech vs. South Carolina, Atlanta.
Georgia vs. Mercer, Athens.
Alabama vs. Mississippi, Tuscaloosa.
Alabama Poly vs. Spring Hill, Auburn.
Kentucky vs. Sewanee, Lexington.
Florida vs. North Carolina State, Tampa.
Tennessee vs. Centre, Knoxville.
Washington and Lee vs. Richmond, Richmond.
Duke vs. Virginia, Durham.
North Carolina vs. Virginia Poly, Blacksburg.
Virginia Military vs. St. John's Lexington.
Louisiana State vs. Southwestern Louisiana Institute, Baton Rouge.
Chattanooga vs. Presbyterian, Chattanooga.
Newberry vs. North Georgia Teachers, Savannah.
Fresno State vs. Redlands, Fresno.
Whitman vs. Puget Sound, Walla Walla.
Gonzaga vs. Ellensburg Normal, Spokane.
California Christian vs. Santa Barbara, Los Angeles.
Etowah vs. Davidson, Davidson.
Elon vs. Atlantic Christian, Wilson.
Lynchburg vs. Catawba, Lynchburg.
Roanoke vs. Bridgewater, Salem.

FAR WEST.

Southern California vs. Oregon State, Los Angeles.
Stanford vs. Santa Clara, Palo Alto.
California vs. Washington State, Berkeley.
Montana vs. Washington, Seattle.
Idaho vs. College of Idaho, Boise.

SCHOLASTIC

Schenley at Norwin.
Winchet at Mercersburg.
Meadville at Oil City.
Farrell at Yarnelton.
Avonmore at Freeport.
Ken Hi at Latrobe.
Verona at Farmington.
Leechburg at Ford City.
Oakmont at Aspinwall.
Penn at Rochester.
Connellsville at Brownsville.
Marietta, O., at Athens, O.
New Martinsville at Parkersburg, W. Va.
Chaney of Youngstown at Erie East.
Kingsford at Ridgway.
Butler at Kiski.
Indiana at Curwensville.
New Brighton at Midland.
Beaver Falls at Monaca.
Butler at Ellwood City.
Beaver at Valparaiso, O.
Portville at Olean.
Bellevue at Portville Creek.
Philipsburg at State College.
Meadville at Oil City.
Burgettstown at Carnegie.
West Newton at Scottdale.
Bellefonte at Altoona.
Spangler at Cresson.
Wilson at Lock Haven.
Bellaire, O., at Bridgeport, O.
Grove City at Dubois.
Youngstown at Greensburg.
Kiski Reserves at Whitemarsh.
Hermitage at Trafford.
Brookfield at Sharpsville.
Warren, O., at Sharon.
Farrell at Tarentum.
Grove City at Greenville.
Orange Township at New Florence.
Mantua Perry at Hamilton, O.
Columbiana at Sebring, O.
Newell at Chester.
Perry at Franklin.
New Kensington at Arnold.
Uniontown at McKeesport.
New Bethlehem at Apollo.
Mt. Pleasant at Dunbar Township.
Kane at Smethport.

Grove City Blanks St. Francis, 21 to 0

FARRELL, Oct. 4. — Ellwood Kammer, plucky Grove City College captain, ran wild during the first half and led his team to a 21-0 win over St. Francis College here last night in a night battle before 2,500 fans. The lineup:

Grove City—21.		St. Francis—0.
Gregory	L.E.	Keats
Brown	L.T.	Jurasko
Cardinal	L.G.	Lee
Bache	C.	White
Cosier	R.G.	Salonek
Foti	R.T.	Valunas
Shirley	R.E.	Sullivan
Porch	Q.	Bilotsheuse
Alexander	L.H.	Hanes
Kammer	R.H.	Wagner
Shupe	F.	Casey

Score by quarters:

Grove City	7	14	0	0—21

Substitutions: St. Francis, Pagan for Casey, English for Keats, Lessins for Pagan, Wilson for Valunas, Keats for Wilson, Brewer for White, Grove City, Rosequist for Brown, Thomas for Alexander, Reeves for Gregory, Bashor for Shupe, Watson for Bashor, Carnahan for Bache, Bartlebaugh for Kammer, Brown for Rosequist. Touchdowns—Kammer 2, Shupe. Points after touchdowns—Gregory 3, Referee—Goodwin. Umpire—Robb. Head linesman—Retra.

TECH, THIEL PLAY TODAY

(Continued from Page Thirteen.)

veno, John Karcis and probably Goldberg will get the starting assignments. Goldberg will go at quarterback in the stead of Harry McCurdy, whom the coaches wish to keep in top form for the game next week with Georgia Tech.

The Lutherans came out of their game with Temple in good physical trim and will be able to present a strong front here today. Myers, a fine line-bucker and expert passer, is a double-threat man in the backfield. Last year, Thiel put up a great battle against the locals before succumbing by a 26-0 score. Boasting the most promising squad in years, the Rowleymen figure to do as well here today.

With many district teams playing night games, today's collegiate card as it concerns district elevens is somewhat light. Besides the Tech-Thiel game here and the Pitt-West Virginia Tidbit at Morgantown, only five other games are listed.

Wash-Jeff makes its second stand against a Tri-State Conference eleven at Washington, playing Westminster, Bethany, who was crushed by the Presidents last week, takes on another major opponent in Colgate, at Hamilton, N. Y.

West Virginia Wesleyan is booked to make its annual appearance in New York, facing Chick Meehan's New York University Violets. The Edinboro State Teachers, confident after their great battle against Westminster last week, aid Allegheny in opening its 1930 campaign in Meadville.

Canada Lee Stops Fitzgerald in Second

ERIE, Pa., Oct. 4.—(AP.)—Canada Lee, 146, New York Negro, knocked out Freddie Fitzgerald, 147½, Cleveland, in the second round here last night. Roy Miller, 161, Battle Creek, Mich., knocked out Mickey Balabon, 164, Buffalo, in the third round.

Sports Events Carded for Today

BASEBALL.

Athletics vs. Cardinals, third game of World series, St. Louis, 1:30 p. m., Pittsburgh time; radio broadcast begins at 2 p. m.

Final game of Pennsylvania Railroad System championship series (Port Wayne vs. Long Island Railroad), Altoona, Pa., 1 p. m.

FOOTBALL.

See complete schedule elsewhere in sports section.

DOG RACING.

Conclusion of fall meeting at New Kensington Speedway, 8 p. m.

BOXING.

Al Brown vs. Eugene Huat (for world bantamweight championship), 15 rounds, Paris.

SOCCER.

Central League—Mesta Machine at Pittsburgh Rovers, Pittsburgh Celtics at Union Switch and Signal, Clan Douglas at Pierpont Motors, Crafton Heights at Sons of St. George.

Panhandle League—Bower Hill at Reading.

HOCKEY.

Annual meeting of board of governors of National Hockey League at Chicago.

GOLF.

Usual Saturday matches at all golf and country clubs.

Final round of Lesley Cup matches at Pine Valley Golf Club, near Philadelphia.

MUSHBALL.

Semi-finals and final of Greater Pittsburgh championship series at Lawrence Park, Lawrenceville, 1 p. m.

FIELD TRIALS.

Annual fox and coon hunt at Wexford Gun Club, Perry Highway, 1 p. m.

HORSE RACING.

Program at Hawthorne, Havre de Grace, Churchill Downs, Long Branch, Aqueduct and Ravenna.

Grove City Blanks St. Francis, 21 to 0

FARRELL, Oct. 4. — Ellwood Kammer, plucky Grove City College captain, ran wild during the first half and led his team to a 21-0 win over St. Francis College here last night in a night battle before 2,500 fans. The lineup:

Grove City—21.		St. Francis—0.
Gregory	L.E.	Keats
Brown	L.T.	Jurasko
Cardinal	L.G.	Lee
Bache	C.	White
Cosier	R.G.	Salonek
Foti	R.T.	Valunas
Shirley	R.E.	Sullivan
Porch	Q.	Bilotsheuse
Alexander	L.H.	Hanes
Kammer	R.H.	Wagner
Shupe	F.	Casey

Score by quarters:

Grove City	7	14	0	0—21

Substitutions: St. Francis, Pagan for Casey, English for Keats, Lessins for Pagan, Wilson for Valunas, Keats for Wilson, Brewer for White, Grove City, Rosequist for Brown, Thomas for Alexander, Reeves for Gregory, Bashor for Shupe, Watson for Bashor, Carnahan for Bache, Bartlebaugh for Kammer, Brown for Rosequist. Touchdowns—Kammer 2, Shupe. Points after touchdowns—Gregory 3. Referee—Goodwin. Umpire—Robb. Head linesman—Retra.

Long's Sport Comment

(Continued from Page Thirteen.)

attending the World Series report that Bill McKechnie, Wilkinsburg citizen, has made a big hit as manager of the Braves, and has the confidence and whole-hearted support of every fan in town.

The popularity of McKechnie and his managerial methods is reflected in the business report of the Braves, too. Though the club finished in eighth place in the 1930 National League race, persons close to the head of the concern say that Judge Fuchs and his associates in the ownership cleaned up a profit of $175,000 for the season.

Lefty O'Doul

THAT LEFTY O'DOUL, swatting outfielder of the Phillies, is certain to go to the Robins for next year in a trade to be put through in the near future, is a World Series rumor from apparently reliable sources. Negotiations have been under way since trading became permissible again under baseball law at the close of the regular season, and it is said that it will be only a question of a short time until the transfer of O'Doul to the Brooklyn club is officially announced. The Robins are to give up Pitchers Ray Moss and Clise Dudley and another player, according to report. A second story has the Robins also trying to get Second Baseman Fresco Thompson and the Phils unwilling to talk trade. The acquisition of O'Doul would give the Brooklyn club three left-hand hitters in its outfield, but Manager Robinson figures it would be a winning combination.

DUKES ERRATIC, BUT WIN BY 38 TO 0

(Continued from Page Thirteen.)

goal line, starting from the 10-yard line. The first two tallies of the game were hard earned and were punched over from the one-yard line by Fullback Pawlina in the first period and Quarterback Devinney in the second. On the next to last tally, Halfback Todd ran left end for 14 yards to cross the final marker, and, on the last tally, Kovalcheck went over from the one-yard line.

SCORING DELAYED

The Dukes, as usual, started their second string team and replaced it with the first string in the second period and repeated the process in the second half. The regulars had more trouble getting started than their understudies and both teams were guilty of fumbling at critical stages.

The starting lineup early lost the ball on downs on the two-yard line and had to work back half of the length of the field before Pawlina finally went over with the period two-thirds completed.

In a scoring position again early in the second quarter, the Dukes were held and lost the ball on a punt over the goal line. Detroit kicked away and the oval was in midfield when the regulars replaced Layden's shock troops. A spectacular play paved the way for the second touchdown. On final down, Devinney received a bad pass from center for a forward pass try and had to run back and retrieve the ball, which he did on his own 35-yard line. Then, almost smothered by the Detroit linemen, who had broken through, he ran back a little more and tossed a long pass down the left side of the field to Murphy, the end, who sensed the play and received the ball on the Detroit 13-yard line, turning what had been a fool into a rare stroke of good fortune. Short gains brought first down on the one-yard line and then Devinney carried the ball over.

TALLY ON PASSES

Before the half ended, the Dukes recovered a fumbled punt on the Detroit 38-yard line, but were held and had to kick. They pressed again, but failed to make the riffle, and, just as time was called, lost the ball on a pass into the end zone, and the count was only 14-0 at half-time.

Trambley's ball-carrying and passing brought the only touchdown of the third period. Finally getting to the 31-yard line for first down, he tossed a long pass over end which Sepsi dropped near the goal line. He then worked the same play and it went through. Another incompleted pass over the goal line saved Detroit as the period ended.

Shortly after the regulars returned to the lineup early in the fourth period, Todd intercepted a Detroit pass and almost had a clear field for a touchdown, but finally was dragged down on the Detroit 39-yard line. Getting to the 16-yard line for first down, the Dukes fumbled and Detroit recovered and kicked away. A forward pass, Cristina to Devinney, put the ball on the 23-yard line, but Detroit held and the Dukes punted over the goal.

ROUT NEAR END

Detroit's return kick was high and came down on its own 30-yard line, a break for the locals. Short gains brought first down on the eight-yard line, but a loss followed, and, finally, with third and 10, Cristina passed to Sammy Pratt in the end zone for the long-coming fourth touchdown.

The final two touchdowns followed in rapid order. The Dukes recovered a Detroit fumble inside the visitors' 40-yard line and Cristina passed to Kovalcheck, who ran to the 14-yard line, and, on the next play, Todd skirted left end for the score.

After the following kickoff, Devinney intercepted a forward pass on his own 45-yard line and ran along the right side of the field to the 12-yard line. Kovalcheck battered the ball over in three tries, and the game ended shortly afterward.

Doggo Burns, the Dukes' star runner, was not on hand, having gone to Beaver Falls to scout Geneva, which will be met later by the Dukes. The lineup:

Duquesne—38.		Detroit—0.
Dufekin	L.E.	Mercier
Kelleher	L.T.	Williamson
Amann	L.G.	Borchi
Silverstein	C.	Goffin
Zullo	R.G.	Rapaport
Stephens	R.T.	Campbell
Murphy	R.E.	Slater
Sullivan	Q.	Wachter
Cristina	L.H.	Bator
Beal	R.H.	Goldman
Pawlina	F.	Hunt

Score by periods:

Duquesne	7	7	6	18—38
Detroit	0	0	0	0—0

Substitutes—Duquesne: O'Donnell, Devinney, Kovalcheck, Todd, Abata, Vencent, Lolli, Clark, McCarthy, Harrell, Trambley, O'Toole, Decarlo, Pratt, Wachter, Kirsch, Sepsi, Detroit: Mercier, Macarski, Goff, Gorrell, Campbell, Pashay, Dawson, Goff. Touchdowns—Pawlina, Devinney, Sepsi, Pratt, Todd, Kovalcheck. Goals from touchdowns—Sullivan, Kovalcheck (placements). Missed goals from touchdowns—Cristina, Mineral goals from touchdowns—Cristina (2). Referee, F. E. Fitting; umpire, Al Black; field judge, J. M. Holmes; linesman, W. C. Evans. Time of quarters—15 minutes.

Between Rounds

Allen Beatty, Negro welterweight, of McKeesport, and Freddie Fitzgerald, of Youngstown, are paired for the 10-round main bout in the Armory at Franklin, Pa., next Thursday night. Andy Tomorsky, of Wilmerding, will begin a comeback campaign against Joe Boley, of Erie, in the semi-final. Andy has been out for some time because of a bad knee.

Tony Herrera, of Chicago, and Joe Glick, of Brooklyn, both will arrive in town tomorrow for their 10-round windup featuring the reopening show in Motor Square Garden Monday night. They will work out at different hours in the Garden gym tomorrow afternoon.

Ted Yarosz, who recently defeated Tiger Joe Randall at Hickey Park, meets Benny Burns, of Akron, in the main bout of the Pirate brothers' show in the Eagles' hall at East Liverpool, O., next Tuesday night. Jimmy McGraw and Leo Genet are in the six-round semi-final, and Jimmy Mezzo takes Paul Mertes and Tony Rabino meets Jess Hudreta in the four-round preliminaries.

DOPE FAVORS EARLY END, MACK SAYS

By CONNIE MACK
Manager World Champion Athletics

ST. LOUIS, Oct. 4.—While the Athletics have won both games of the current World Series and placed the Cardinals at a decided disadvantage, the real test for us starts in this city this afternoon.

We are scheduled to play three games here and if we win two of them, the series will be over and that third game stub held by Philadelphia ticket purchasers will be good for redemption value only.

Should we lose two out of three games, or three straight on Missouri soil, then the series will return to Philadelphia to be finished at Shibe Park with the sixth game scheduled Wednesday, and a seventh game, if necessary, the following day.

SEES HARD FIGHT

While spinning over steel rails at the rate of 60 miles an hour yesterday, I had a chance to consult World Series records and I find there is only one instance where a team that won the first two games of the October classic eventually was beaten for the title.

That was in 1921 when the two New York clubs battled for the highest honors. The Yankees captured the first two contests and then lost, but it was only possible because the rules that year called for five out of nine games to decide. Since then the rule has been four out of seven.

These past performances are might comforting, but I am looking for the Cardinals to present a stronger front in St. Louis.

It is true the park advantage is not so great for we play 11 games each year at Sportsman's Park which is the home of the Browns, of the American League, as well as the Cardinals, and the records show that we have always thrived at this battlefield.

In the two games played so far, the point that has impressed me most is that our team has hit when hits meant runs. We make our hits when they are needed.

Our hit totals were not big on either day but our run making was heavy. Our hits counted far more than the blows unloosed by the Cardinals.

PITCHERS SHINE

This was due to the fact that both Grove and Earnshaw seemed to be stronger in keeping our opponents from hitting when it was necessary to do so to keep runs from scoring.

In two games we made 12 hits and scored 11 runs. The Cardinals made 15 hits, three more than us, but scored only three runs, eight less than we did.

These figures reflect the difference between hitting in a pinch and failing to take advantage of opportunities.

Grove and Earnshaw always had something in reserve whehever their opponents tried to score.

The Athletics backed up this sound pitching with timely hitting and brilliant fielding.

So far the lower end of the batting order has outshone the others with the bat, excepting that Frankie Frisch is playing the usual swift game he always shows in a World Series.

There are two young Pennsylvania boys in the Cardinal lineup who have done astonishingly well. I refer to Charley Gelbert, of Ambler, son of a famous Penn athlete and little Sparky Adams, of the coal regions.

Both of these infielders have accepted many difficult chances with ease and grace, cutting down our hit totals each day, while both have hit the ball hard. Mancuso, the catcher, has handled himself so well that he must be ranked with the leading catchers. As for my pitcher today, I am not going to recede from policy not to announce anything in advance. As a matter of fact, I have not the slightest idea to whom I will hand the ball today.

(Copyright, 1930, Christy Walsh Syndicate)

Geneva Eleven Tops Canisius, 33 to 7

BEAVER FALLS, Pa., Oct. 4.—(AP.)—Geneva College took the measure of Canisius College, of Buffalo, in a night football game here last night by a 33-to-7 score. Capt. Johnny Knapic scored three of Geneva's touchdowns on end run plays. Hewing and Hench scored the other two. Fitzpatrick broke away for Canisius' only touchdown and made his kick good for the extra point. The lineup:

Geneva—33.		Canisius—7.
Aultman	L.E.	McNamara
McKay	L.T.	Donaldson
Hench	L.G.	Hartman
Hannon	C.	Gilmore
Stauffer	R.G.	Norman
Cooper	R.T.	Dowd
Brafford	R.E.	Lynch
Graham	Q.	Quirk
Hewing	L.H.	Bokaty
Knapic	R.H.	Dubinsky
Fitzpatrick	F.	Mack

Score by periods:

Geneva	6	7	13	7—33
Canisius	0	0	0	7—7

Substitutions—Geneva: Greasley for Hannon, Howell for Greasley, Bauer for Knapic, Greasley for Stauffer, Bole for Aultman, Pimentel for Hannon, Johnston for Cooper, Robbins for Ewing, Dutton for Graham, Hatfley for Bauer, Fisher for Hench, Preece for Robbins, Crawford for Hatfley. Canisius: Haskell for Quirk, Fitzpatrick for Ward, Minnetta for McNamara, McGraw for Delva, Bergstrom for Haskell, Wetzel for Lynch, Mack for Fitzpatrick, Pimentel for Norman, Varela for Dubienny, Quigley for Bokaty.

Touchdowns—Graham 2, Fitzpatrick. Hench, Knapic 2. Try for point—Haskell (placement). Knapic (pass from Graham). Graham (placement). Seaburn (pass from Graham). Referee, Bagley, Penn State. Umpire, W. H. Friesell, Princeton. Linesman—Andley McFarland. Time of periods—15 minutes.

Tom Heeney, the Australian heavyweight, will be brought back here within a few weeks for a bout at the Garden. His opponent has not yet been selected, but he may be Emmett Rocco, of Elwood City.

Interest is keen in the eight-round semi-final at the Garden Monday night between Harry Harris, of Bellaire, O., and Chuck Taggart, of Butler, Pa. Both are good hitters and there is a good chance that the battle will not go the prescribed eight rounds.

Adventures of Policy Pete

FALL DOG RACE MEET CLOSES

The fall meeting of the New Kensington Kennel Club, at the New Kensington Fair Grounds, will close tonight. A Fall Dog Derby in which 10 of the fastest greyhounds in America are entered, has been arranged as the getaway feature.

The New Kensington Club, the only greyhound racing organization to operate in this district during the fall season, has enjoyed a very successful meet. Altcar Drain, Play Goer II, Blue Buck, Fearless Duke, Dry Creek, Spindle Top, Royal Palm, Swift and Sure, Princess Narmont and Kerry News are the 10 speed stars entered in the feature event.

TONIGHT'S ENTRIES.

First race, ½ mile—Ukulele Lady, Mild and Bitter, Great Guns, Dusty Meadows, Nugget Baby, Keeper, Little Harry, Free Bridge, *Royal Fizz.

Second race, futurity—Single Pool, Wizzle O'Grouse, Lone Tidy, Decided Charge, Caperton Jim, Jolly Boy, Faber's Captain, Drifting Cloud, *Mario Polo.

Third race, futurity—Spring Show, Tar Sand, Hancock Cris, Fifteen Mile, Andy, Eddie's Best, Neinhaus, *Jimmie Jamestown.

Fourth race, 5-16th mile—Ipsy Doodle, Spectre, Vulcan, Clara Coal, Drawn Cork, Dream Pal, Texas Meadows, His Shadow, *Wilson.

Fifth race, ¼ mile—Daring Chink, Paddy Burn, Dot Trot, Black Draught, Pink Dress, Dewitt Baby, Marsworth Proctor, *Sensation.

Sixth race, futurity—Allen Price, Fire Chief, Misty Mustard, Burning Daylight, Captain Good Boy, Knight, Fairyland, Smoke Ally, *Dandelion.

Seventh race, futurity—Master Kildare, Rotary Boy, Banjo Encore, Concession, Cuba De Oro, Mother's Declaion, Hunter's Hope, Harlette, Sunny's Memory, *Dashing Chorus.

Eighth race, ¾ mile—Red Dragon, Beaver Ridge, Red Rad Rader, Peggy Dalmore-town, Board A Starboard, Agnew's Comet, Wednesday, Lady Kashmir, *Hillcrest Lass.

*Also eligible.

LAST NIGHT'S RESULTS.

First race, ½ mile—Red Robe, 5.00, 3.80, 3.00; Sam Rawson, 24.20, 9.00; Oakwood, 4.50. Time—:26.

Second race, futurity—Andy Brown, 4.00, 3.00, 2.40; Johnson Crown, 6.20, 5.00; Rose and Perry, 6.80. Time—:29 3-5.

Third race, futurity—Fleming Forest, 7.80, 4.40, 3.80; Jack's Pal, 4.80, 3.80; Gertrude, 6.80. Time—:29 2-5.

Fourth race, ¼ mile—Chief Dan O'Brien, 14.60, 8.00, 5.20; Island Belle, 11.40, 9.60; Play Girl, 4.60. Time—:22 2-5.

Fifth race, ¾ mile—Mixed Wools, 12.00, 8.00, 5.00; Kass Fox, 7.60, 5.60; Spare Rib, 5.20. Time—:38.

Sixth race, ¼ mile—Another Shamrock, 12.20, 5.20, 3.40; Blue Ray, 5.00, 3.40; Prudence Judge, 3.20. Time—:29 2-5.

Seventh race, ¼ mile—Blue Ray, 8.00, 3.40, 2.60; Allison, 3.60, 2.60; Rough Alice Rose, 3.00. Time—:29 3-5.

Eighth race, futurity—Gallant Red, 12.40, 10.40, 7.40; Greaker, 11.40, 7.40; Hard Cash, 8.00. Time—:29 2-5.

Ninth race, futurity—Dixiette, 23.00, 15.00, 8.00; Fay Ray, 8.00, 4.60; Black Lady Kashmir, 3.60. Time—:29 3-5.

Tenth race, ¾ mile—Captured Warrior, 14.80, 5.80, 3.60; Miss Alamo, 8.40, 4.00; Lady Kashmir, 3.60. Time—:40.

Davis-Elkins Loses To North Dakota, 16-0

GRAND FORKS, N. D., Oct. 4. —(AP.)—North Dakota defeated Davis & Elkins, 16 to 0, here last night as the Flickertails warmed to their work after a slow start to score two touchdowns and a field goal in the second quarter.

BRUINS SWAMP WHITE SOX

RESULTS OF GAMES.

White Sox	5—Cubs	2
Cubs	4—White Sox	3
Cubs	12—White Sox	1

CHICAGO, Oct. 4.—(AP.)—Bud Teachout held the White Sox to four hits in the third game of the Chicago City championship series yesterday, while the Cubs slammed three pitchers for 18 and a 12-to-1 victory. The triumph gave the Cubs a 2-to-1 lead in the series.

Teachout had only one bad inning, the seventh, when the American Leaguers bunched three singles for their lone tally. The Cubs started in on Urban (Red) Faber, the 43-year-old spitball pitcher, continued on Jim Moore, and finished up on Ed Walsh, Jr.

(Advertisement)

SPECIALIST For Men

When suffering from BLADDER conditions with frequent, painful and scalding urinations, KIDNEY disorders with evening rising of the feet and legs, BLOOD and SKIN diseases and chronic ailments, VARICOSE VEINS, WEAK, weakened and NERVOUS conditions, loss of pep, Liver and stomach complaints causing bloating, BOWEL and RECTAL conditions, piles, fistula or any SEXUAL DISORDERS, ENLARGEMENTS of TONSILS, GROWTHS and diseases of men or a special nature, CONSULT or call Dr. MacKenzie free, 626 Penn Ave., whose best reference is the fact that he has spent 38 years of his life in his specialty and has been permanently located on Penn Ave. for the past 32 years. Hours 9 to 8 P. M. Sundays and holidays 9 to 2.

DOG Racing

NEW KENSINGTON KENNEL CLUB

EVERY NIGHT EXCEPT SUNDAY

MEN NOT SICK
—YET—
HARDLY ABLE TO WORK

Come to Me Today! Health and Happiness Can Be Yours!
Find Out What Ails You! Why Delay and Get Worse?

Health Is Your Birthright

What would you not sacrifice to feel as you did a few years ago, to have the same snap and ginger, the same gladsome, joyous, light-hearted spirits and the physical strength you used to have?

The glory of man is his strength, and strength of character, strength of mind, strength of body are dependable upon the maintenance of sound physical health of each and every vital organ, function and attribute of the human system.

You must have strong nerves, clear brain and plenty of energy or you are doomed to failure and disappointment in life.

**How Important to Keep the Nervous System in Good Condition. Don't Give Up. Health

EARLY FINISH—RUTH

A'S MAY END SERIES IN ST. LOUIS

By BABE RUTH

Baseball's Highest Salaried Player

ST. LOUIS, Oct. 4.—I've got a hunch that this World Series is drawing close to the finish. The Cardinals, back on their home lot and cheered on by loyal home fans, may make a fight of it yet and of course there's always the possibility that they may come back to win even after those two defeats.

Babe Ruth

But I don't think so.

As I size up the two games that have already been played it strikes me that the A's have done just about as expected. They haven't been sensational. They haven't played over their heads. They've just gone along playing the same sort of ball they played all season, no better and no worse. All season long Cochrane and Simmons and Foxx and Miller have hit in the pinches; all season long Boley and Bishop and Dykes have come through with great plays when great plays were needed. Some of the National Leaguers seem to think the boys have been playing over their heads, but they have not. I've watched them and fought them all season long and I'm telling you that A's as they appeared in the World Series, are just the same as the A's during the regular season.

CARDS IN SLUMP

The Cards on the other hand have slumped from their season form. The Cardinals are a better ball club, a tougher ball club, a more polished club than they have shown in this series. In the two games that have been played we've seen them at their worst. Perhaps in the first game here they will find themselves and play the sort of ball they're capable of playing. Whether, playing at top speed, they are able to win back the ground they have lost remains to be seen. Personally I don't think they can. My experience with the Athletics is that they play just the sort of ball they need to play to win. If winning is easy they take things that way. If the going is tough they've got the reserve pressure to meet the opposition.

Gabby Street will start Hallahan in the opening game at St. Louis. I'm anxious to see him work. I've never seen Bill in a full game, but from the reports I get he must be one of the best lefthanders in the business. National Leaguers tell me he is faster than Grove. I can't quite believe that and won't until he shows me out there on the mound.

MAY BOTHER A'S

Ordinarily the A's are a tough club against lefthanders. But if Hallahan is as good as these fellows tell me he'll give the A's plenty of trouble, or any other club he faces. And if Hallahan can win this one the Cards will be right back in the running again, with Grimes ready for a comeback and Sylvester Johnson on deck. Personally, I was more impressed with Syl Johnson than with any Cardinal pitcher I've seen thus far. To my mind that sweeping side arm motion of his is the thing that is most likely to give the A's real and constant trouble.

I don't know who Connie will start. But I have a hunch it will be Grove. With two days rest Bob ought to be able to come right back again, and you've got to remember this: That first game he wasn't himself. He won despite bad pitching and thanks largely to fine defensive play. The Cardinals haven't yet seen the real Grove—they haven't yet had a taste of his real speed or had a look at his best curve ball. If it's Grove against Hallahan, then I figure we're due to see the classiest baseball exhibition of the entire series.

CARD SLUGGERS FAIL

The disappointment of the series thus far, to me, has been the inability of Bottomley and Hafey to do any hitting. These two boys are real sluggers and I know it. Thus far the Athletics have kept them tightly bottled up, and between them they have had only one hit. But they're apt to break loose any time, and when they do Connie's pitchers are due for plenty of trouble.

In the long run, though—well, I've said all season long that the A's were one of the best ball clubs of recent years, and I see no reason to change my opinion now.

(Copyright, 1930, Christy Walsh Syndicate)

PACIFIC COAST LEAGUE

San Francisco	[illegible]	Seattle	[illegible]
Missions	[illegible]	Sacramento	[illegible]
San Francisco	[illegible]	Seattle	[illegible]
Hollywood	10	Oakland	[illegible]

FIGHT RESULTS

At Moose Temple—Marty Gold knocked out Eddie Covington, 3 rounds; Jimmy Kelly knocked out (technical) Billy Holt, 4 rounds; Eddie Hebner knocked out (technical) Eddie Polo, 3 rounds; Tommy Anderson defeated Peaches Gallagher, 6 rounds.

At Erie, Pa.—Canada Lee knocked out Freddie Fitzgerald, 2 rounds; Roy Miller knocked out Mickey Balabon, 3 rounds; Larry Dayton defeated Mike Lucas, 6 rounds; George Evans defeated Johnny Toran, 6 rounds.

At Scranton, Pa.—Pete Susky knocked out Joe Dundee, 3 rounds; Mickey Chapin defeated Tony Sisto, 8 rounds; Eddie Brink defeated Billy Kowalik, 6 rounds.

At New York—Justo Suarez defeated Ray Miller, 10 rounds; Joe Scalfaro defeated Pete Sanstol, 10 rounds; Archie Bell and Johnny Pena drew, 10 rounds; Frankie Carlton defeated Andy Saviola, 8 rounds; Benny Flax defeated Eddie McKenna, 6 rounds.

At Springfield, O.—Ollie Bartlett defeated Irish Mickey Cohen, 10 rounds.

At Philadelphia—Sailor Mattey defeated Pat Haley, 8 rounds; Jimmy Dixon defeated Yonder McLaughlin, 8 rounds; Joe Hatfield defeated Ted Borman, 6 rounds; Mickey Michaels defeated Jack Reno, 6 rounds; Morris Gross defeated Al Monahan, 6 rounds.

At St. Paul—Mickey Walker knocked out Del Fontaine, 4 rounds.

At Boston—Jose Santa defeated Ricardo Bertazzolo, 10 rounds; Alf Ros defeated Steve Ketchel, 8 rounds.

At Hollywood, Cal.—Young Papke knocked out John Blair, 1 round.

MY 50 YEARS IN BASEBALL

By CONNIE MACK, MANAGER OF WORLD CHAMPION PHILADELPHIA ATHLETICS

INSTALLMENT NO. 24.

The coming of Waddell to the Athletics in June had an immediate effect on the team. It instantly improved all along the line and became a pennant contender.

Waddell, Plank and Husting formed a trio of steady winners that could not be denied and eventually the Athletics won the pennant, the first of eight to the credit to the club.

Connie Mack.

When it is pointed out that we had started the season with Lajoie, Flick, Bernhard, Duggleby and Fraser suddenly wrested from us by a court decision, it was nothing short of remarkable that we could find the players in their places to win the championship.

The feat of the Athletics in winning the 1902 flag, therefore, goes down in baseball history as an uncommon one.

At the end of this season, the American League owners dropped Baltimore from the circuit and substituted New York. This was the last change the American League ever found it necessary to make in its circuit.

Ever since its expansion, entrance of the American League into New York had been the dream of dreams. The American League still was at war with the National and the senior owners always reasoned that they held the whip hand as long as they could keep us out of New York, even if we did take their best players from them.

National League owners pointed out that it would be next to impossible to find a suitable site in the metropolis for another ball club.

LEAGUE INVADES NEW YORK

Nevertheless, the American League overcame all obstacles and proudly announced that it at last had extended its circuit to New York. It was the biggest coup ever scored by the junior loop and it immediately added immense prestige to the circuit. So much, in fact, that for the first time National League owners were in a mood to capitulate. John T. Brush, owner of the Giants, alone was a die-hard and refused to have anything to do with peace overtures, but his colleagues overruled him.

After several meetings between committees representing the two warring factions, peace was restored to baseball. A body was organized called the National Commission that was empowered to decide all disputes between clubs of the two leagues in claims for players.

This commission consisted of three members, the presidents of the two leagues and a third man from one of the clubs. One man who worked hard for peace in baseball was August Herrmann, the unselfish owner of the Cincinnati club. He was chosen the third member of this important body and his two colleagues elected him chairman. He held that office as long as the body existed.

BENDER JOINS ATHLETICS

So, therefore, the 1903 race started with peace in baseball, a most welcome occurrence after two stormy years. I made several changes in the Athletics team. I acquired two new pitchers in Chief Bender, a Chippewa Indian, who had gone to Carlisle, and Weldon Henley, another curver, as well as Outfielder Dan Hoffman and Oliver Pickering. I released Dave Fultz to the Highlanders, which then was the nickname of the New York club now called the Yankees.

Nearly all teams sent valuable players to the Highlanders that year so it would be a power in the circuit without delay.

The 1903 pennant race was a snappy one with the Athletics and Red Sox the contenders. We had to be content with second place.

It was the best year financially the new league ever had. With peace in baseball the new league possessed a solid footing and the addition of the New York club rounded out our circuit to perfection.

WORLD SERIES INAUGURATED

At the close of the season, the Red Sox and Pittsburgh, which won the National League pennant, played the first modern World Series.

Pittsburgh looked to be an easy winner, for it won three out of the first four games, but, to the consternation of the National League, the Red Sox won the next four games in a row and were acclaimed champions of the world.

This marked the first inter-league competition since 1890 when the Brooklyn champions of the National League met the Louisville champions of the American Association.

The season of 1904 also was a notable one. The American League now was walking with rapid strides where it once merely crawled.

The Boston club again won the pennant, but the Athletics dropped to fifth place. Yet it was a close, hard race to the finish, and, while the Athletics finished fifth, they had a percentage of .536, winning 11 more games than they lost.

That season Andy Coakley joined the Athletics after he had finished his course at Holy Cross, and he gave us another dependable pitcher.

SECOND SERIES THWARTED

The Giants won the National League pennant and the Red Sox immediately challenged them to a World Series, but John T. Brush, owner of the New York club, who still was hostile to the American League, would not permit his club to accept the challenge.

There was some justice in one of Mr. Brush's explanations for declining in that there were no special rules for such a series and there was nobody who had jurisdiction to control such a set of games.

Mr. Brush pointed out that either team could withdraw from the field at any time with no one empowered to punish the offender and that spectators would have no redress if such a thing occurred.

The objections of the New York owner were to bear fruit, for in another year this matter was to be corrected and ever since then the World Series has been the chief spice of baseball.

CHESBRO'S WILD PITCH

The season of 1904 was another financial success for the American League. The race was close and the attendance was good. All the hopes held out by the founders at the start of this baseball venture had been realized.

The American League now was permanently on solid ground and getting bigger with each season. The New York club had been coming along with rapid strides and that season fought it out with the Red Sox to the final game of the season.

Victory in that game meant the pennant and the ninth inning found the score even with a Boston runner on third and one out. Jack Chesbro, the New York pitching star, tried to put everything he had on the ball to fan the next batsman, but unloosened a wild pitch instead and the winning run scored that gave Boston the game and the pennant.

(Continued Monday)

(Copyright, 1930, Christy Walsh Syndicate)

Sport Vignettes

The next assignment of D. E. Benjamin, sports staff photographer, who covered the World Series games at Philadelphia and will be at the Pitt-West Virginia game at Morgantown, W. Va., today, will be to get a flashlight of that rare study, a bimbo capping one of those climaxes we read so much about . . . The Pitt-West Virginia battle should be a wow, and it's no wonder it will be a sellout . . . Here are two natural rivals of many years' standing meeting in a small stadium with the more famed of the two playing the role of invader . . . Both teams are powerful and it is anything but a cinch bet that the Panthers will feed on Mountaineer meat, although they are logical favorites.

* * *

Howard Harpster, Geneva coach, whose charges took a trimming from Bucknell last week, says he never saw such big linemen as the Bisons trotted out on the field. "Where do they get 'em?" he mused . . . The greatest quarterback Carnegie Tech ever had doesn't expect to encounter such serious competition in his remaining games . . . He looks for his team to straighten itself out and play some fine football and enjoy a really successful season.

* * *

Frank (Bull) Brown, local American Association umpire and boxing judge, does not agree with Beans Reardon, World Series arbiter, that the tough spot for an umpire is behind the plate . . . "It's out on the bases where you get into the jams," is Brown's view. "If you call a batter safe on a close play you charge up a hit against the pitcher and he yells, and if you call him out you take a hit away from the batter and he squawks . . . Both depend on their records for the payoff . . . A pitcher seldom puts up a holler when you miss one at the plate unless it's the third strike that would pull him out of a hole . . . Working behind the plate is the soft spot, if you ask me."

* * *

Quick pitches are barred in the World Series . . . How about quick thinking? . . . If they ever remove the quick kick from football, they'll take one of the most interesting features out of that game.

* * *

Joe Dawson, former Pirate pitcher, who now is a local aviator of prominence and hasn't regretted the move that took him out of baseball, is a great admirer of Joe McCarthy as a manager and can't savvy the Cubs' action in firing him to make room for Rogers Hornsby at the helm of the club . . . Joe worked under McCarthy in Louisville and says they don't make any better managers . . . Incidentally, Dawson believes Charley Wood, the new Pirate pitching sensation, has a great future . . . The only criticism he has to offer is that Charley throws too many curve balls . . . He believes Wood is wasting a lot of energy and, with his great-breaking curve used mainly as a threat, he should get by pitching not more than 70 to 80 balls in a game . . . "I wish I had had Wood's curve when I was in there," Joe observed the other day. "I never could develop a curve, and I was under a handicap for this reason. I had to get by on my fast one and fool 'em, yet my earned run average always was small."—HARRY KECK.

KELLY, GOLD VICTORS AT MOOSE

By JAMES MILLER

Jimmy Kelly, southpaw Irishman, formerly of Dayton, O., and now of the North Side, and Billy Holt, Negro, of Canton, O., billed as semi-finalists at the Moose Temple last night, saved the weekly patrons at the downtown emporium of swat from suffering a drab evening.

It was one of those knock-'em-down and drag-'em-out affairs from the third round until the referee stopped the bout in the fourth and awarded Kelly the fight on a technical knockout. Kelly had Holt draped on the ropes helpless from body blows when the fracas was halted.

The first two rounds were comparatively tame, but the fun started in the third stanza when Holt floored Kelly twice for counts of six and nine. Kelly then sent Holt to the canvas several times for three counts. The bell ended the round at the second count. The next round was the end of Holt. He tried to nail Kelly with a finisher, but the latter caught him with a left hook to the stomach and was punching him at will while he was dangling on the ropes, when the referee called it quits for the night. Kelly weighed 142¾ and Holt 142½ pounds.

COVINGTON STOPPED

In what was scheduled as the main bout, Marty Gold, clever veteran flyweight, of Philadelphia, knocked out Eddie Covington, Negro, of Cuba, after two minutes and 38 seconds of milling in the third round. Covington, subbing for Frankie (Kid) Anslem, of New York, who showed up at the fight with a badly infected jaw, was the poorest substitute seen here in a long time. He could neither punch or take one.

It was just a couple of right hand punches landed on the side of his head that finished Covington. The first punch dropped him for nine and the last one helped things beautifully.

HEBNER STOPS POLO

Eddie Hebner, 136, of Clairton, technically knocked out Eddie Polo, 139¼, of the North Side, in the third round of the second six-round bout. The referee stopped the tussle to save Polo from further punishment.

The opening bout was a surprise. Tommy Anderson, 125, Negro, of the Hill, conceded seven and a half pounds to defeat Peaches Gallagher, of Swissvale. The bout, a six-rounder, was Anderson's second pro fight.

Red Robinson refereed all bouts, with Lou Meininger and Frank Brown as judges. Max Zuegschmidt and Tommy Grant keeping time. Ray Eberle was the announcer. Dr. M. R. Goldman was the commission physician. A poor crowd attended the second show of the season.

Temple Sets Down St. Thomas Eleven

PHILADELPHIA, Oct. 4.—(AP.)—Temple University chalked up its second consecutive football victory of the season last night by running rough-shod over St. Thomas College, of Scranton, and winning, 28 to 2.

YESTERDAY'S GRID SCORES

COLLEGIATE.

Duquesne	[illegible]	[illegible] Tech	[illegible]
Geneva	[illegible]	Canisius	[illegible]
Howard	[illegible]	[illegible]	[illegible]
Upper Iowa	[illegible]	Western Union	[illegible]
S. Georgia	[illegible]	Newberry	[illegible]
Glenville	[illegible]	Salem	[illegible]
Austin	[illegible]	N. Tex. Teachers	[illegible]
Texas Tech	[illegible]	N. Mexico Aggies	[illegible]
Oakland City	[illegible]	Danville	[illegible]
Phillips	[illegible]	Bethany, Kan.	[illegible]
Eau Claire	[illegible]	Northland	[illegible]
Millsaps	[illegible]	Miss. Teachers	[illegible]
Abilene	[illegible]	Tarleton	[illegible]
Chillicothe	[illegible]	Jewell	[illegible]
Dayton	[illegible]	Georgetown Col	[illegible]
Mt. Union	[illegible]	Kent State	[illegible]
Magnolia	[illegible]	Ouachita	[illegible]
John Carroll	[illegible]	Wittenberg	[illegible]
Cincinnati	[illegible]	Ky. Wesleyan	[illegible]
Detroit Uni	[illegible]	Albion	[illegible]
W. Maryland	[illegible]	Baltimore	[illegible]
[illegible] Uni	[illegible]	Norman Park	[illegible]
LaCrosse Teach	[illegible]	Columbia College	[illegible]
[illegible]	[illegible]	Simpson	[illegible]
Georgetown	[illegible]	Loyola	[illegible]
Okla. City Uni	[illegible]	St. Louis Uni	[illegible]
Temple	28	St. Thomas	2
Ohio Uni	[illegible]	Butler	[illegible]
North Dakota	[illegible]	Davis & Elkins	[illegible]
Marquette	[illegible]	Grinnell	[illegible]
Lincoln, Phila	[illegible]	Col. for Negroes	[illegible]
Grove City	[illegible]	St. Francis	[illegible]
Haskell Indians	[illegible]	Baker Uni	[illegible]
Arizona	[illegible]	Cal. I. T.	[illegible]
San Diego S	[illegible]	Pomona	[illegible]
Northwestern Tch.	[illegible]	Sterling	[illegible]
Trinity Uni	[illegible]	Daniel Baker	[illegible]
Rockhurst	[illegible]	Drury	[illegible]
Cen. Mo. State T.	[illegible]	Missouri Valley	[illegible]
Wichita Uni	[illegible]	Pitts., Kan. Teach.	[illegible]
Manchester Col	[illegible]	Wabash	[illegible]
Indiana Norm	[illegible]	Franklin	[illegible]
Southwestern	[illegible]	Friends	[illegible]
Kan. Wesleyan	[illegible]	McPherson	[illegible]

*Forfeited.

SCHOLASTIC.

Carrick	[illegible]	Oliver	[illegible]
Duquesne	[illegible]	S. Brownsville	[illegible]
Clairton	[illegible]	Homestead	[illegible]
Braddock	[illegible]	Rankin	[illegible]
McKees Rocks	[illegible]	Imperial	[illegible]
Coraopolis	[illegible]	Avalon	[illegible]
Stowe	[illegible]	Crafton	[illegible]
Edgewood	[illegible]	Arnold Prep	[illegible]
Mt. Lebanon	[illegible]	Bridgeville	[illegible]
Bellevernon	[illegible]	Bentleyville	[illegible]
Washington	[illegible]	Monongahela	[illegible]
E. Bethlehem	[illegible]	Oakdale	[illegible]
Avella	[illegible]	Hickory	[illegible]
Trinity	[illegible]	Morganza	[illegible]
Moundsville	[illegible]	Sistersville	[illegible]
Roosevelt Wilson	[illegible]	Salem	[illegible]
Fairmont	[illegible]	Irving	[illegible]
Victory	[illegible]	West Union	[illegible]
McDonald	[illegible]	Sewickley Twp	[illegible]
Westinghouse	[illegible]	Fifth Avenue	[illegible]
Waynesburg	[illegible]	Fairview	[illegible]
Rogersville	[illegible]	Aleppo	[illegible]
Shady Side	[illegible]	Perry	[illegible]
South Union	[illegible]	Point Marion	[illegible]
Georges Twp	[illegible]	Mas. All-Saints	[illegible]
Brownsville	[illegible]	Masontown	[illegible]
Centerville	[illegible]	Fayette City	[illegible]
Perryopolis	[illegible]	Rockwood	[illegible]
E. Washington	[illegible]	Cecil	[illegible]
Allderdice	[illegible]	South Hills	[illegible]
Etna	[illegible]	Ben Avon	[illegible]
Jefferson	[illegible]	Windbridge	[illegible]
East Fairmont	[illegible]	Grafton	[illegible]
Mannington	[illegible]	Glendennin	[illegible]
W. Monongah	[illegible]	Lumberport	[illegible]
Shinnston	[illegible]	Farmington	[illegible]
Wheeling	[illegible]	Morgantown	[illegible]
Buckhannon	[illegible]	Philippi	[illegible]
Pennsboro	[illegible]	West Milford	[illegible]
Cameron	[illegible]	St. Johns	[illegible]
Flushing	[illegible]	St. Clairsville	[illegible]
Dillonville	[illegible]	Woodsfield	[illegible]
Tiltonville	[illegible]	Smithfield	[illegible]
Adena	[illegible]	Barnesville	[illegible]
South High	[illegible]	Peabody	[illegible]
Har-Brack	[illegible]	North Union	[illegible]
Lewisburg	[illegible]	Ronceverte	[illegible]
Fayetteville	[illegible]	Ansted	[illegible]
[illegible]	[illegible]	Glen Rogers	[illegible]
Charles Town	[illegible]	Shepherdstown	[illegible]
New Castle	[illegible]	Aliquippa	[illegible]
Scott	[illegible]	E. Pittsburgh	[illegible]
Charleroi	[illegible]	Central Catholic	[illegible]
Salem	[illegible]	Leetonia	[illegible]
Ferndale	[illegible]	Roswell	[illegible]
Westmont	[illegible]	Dale	[illegible]
Bolivar	[illegible]	Johns	[illegible]
Cochran	[illegible]	Southmont	[illegible]
Johnstown Cath	[illegible]	Carrolltown	[illegible]
Ellsworth	[illegible]	Midway	[illegible]
Huntington	[illegible]	Wayne	[illegible]
Monessen	[illegible]	Canonsburg	[illegible]
South Union	[illegible]	Point Marion	[illegible]
Kingwood	[illegible]	Terra Alta	[illegible]
Rowlesburg	[illegible]	Masontown	[illegible]
Lincoln	[illegible]	Shadyside	[illegible]
St. Mary's	[illegible]	Elizabeth	[illegible]

JESSICA DRAGONETTE AT RADIO SHOW

The Loudspeaker

Public Speaking.
Getting Radio-Wise.
Mellon Diffident.
Harrison's Satire.

By LOUIS REID

NEW YORK, Oct. 4.—With few exceptions, those in public life are fast mastering the technique of speaking over the radio.

Millions of words have tumbled out of the mouths of government officials since the national conventions agitated the air. The voices and deliveries of those who sit in the seats of the mighty in Washington are familiar to every main street and crossroads of the republic. The listeners of America — 50,000,000 of them —are not only cupping their ears to the big shots of politics, but are ready to cut off the big shots at a moment's notice by a quick twist of the wrist.

Louis Reid

* * *

It is this readiness to turn the dial at the first sign of boredom that has revolutionized public speaking in the nation. There is a growing tendency among the politicians to discard the old-fashioned oratory, to remove to a large degree the barnacles of bunk, to take refuge behind an appeal to reason, rather than behind a wall of words.

* * *

Most Politicians Now Radio-Wise

The politicians, to say nothing of those who may be called statesmen, are becoming more and more conscious of the exactions of the microphone. They know they must be brief. They also know they must be frank and informative and interesting if they would hold their audience. Such knowledge will undoubtedly have a wide effect. Certainly it will make a national convention more endurable to the eardrums.

We can even conceive of the nominating speeches at the national conclaves assuming force and color and dramatic eloquence in place of the bombast and tremulous windiness that hitherto, with painfully few exceptions, have been the rule.

* * *

According to those within close range of the microphonic assaults in Washington, earnestness is the outstanding characteristic of practically every political speech. Speakers with a message for the folks back home are the most serious and solemn of fellows. A breath of humor seldom overtakes them. Anecdote, so far as the loudspeaker is concerned, is as foreign as a coughing fit. Everything is sacrificed to the note of zeal. Yet zeal, when intelligently expressed, invariably keeps the armchairs occupied.

* * *

There are speakers in Washington who become so enthusiastic that they pound a table as their words go winging through the ether. Some address their listeners with low and resonant voices thoroughly appropriate to the microphone. In this class we would put Hoover, Borah, Wagner, Vandenberg, Robinson, of Arkansas, and Harrison, and, of course, the long radio-practiced Copeland.

* * *

Borah Dislikes The Microphone

Senator Borah, our operatives inform us, dislikes the microphone, though he appreciates its importance in reaching the people. To him there is no inspiration in speaking at a mere piece of metal. However, his dread of it disappears once a great audience is before him. He then feels the personal touch, gathers all those strange stimulations that come from the audience to any orator.

Secretary Mellon is as diffident before the microphone as in public, but once he has begun his speech he talks better over the radio than before personal audiences of whatever size.

* * *

Secretary of Labor Davis has a particularly self-confident air at the microphone. He should have. He's had more experience. He speaks as if his heart were in his job. On one occasion he sang—the first time in history that a cabinet officer ever burst forth in song on the radio. When he sings he is just as fervent.

Senator Barkley, of Kentucky, and Senator Robinson, of Arkansas, have excellent radio voices—clear and deep and booming. Senator Vandenberg, of Michigan, has a voice as sonorous as a Shakespearean actor's.

Pat Harrison always arouses his radio audiences because of the clarity of his voice and the pungency of his satire. Senator Glass' voice is high and rasping but his style is arresting. He invariably holds his hearers. Were the broadcasters to distribute prizes for speaking, most of the awards would go to the Democrats.

* * *

Ruth Bryan Owen inherits her father's ability to feel at home when speaking to an audience. She invariably sits at the microphone and talks as if she were at the fireside of her friends.

Had broadcasting been perfected in the days of 1896 when her father stormed out of the West, there might have been a different complexion to the political history of the republic.

(Copyright, 1930, King Features Syd., Inc.)

Saturday, Oct. 4.

6:00 P. M.

KDKA—Westinghouse Band.
WCAE—The Jameses.

"Jameses Enter Dramatics."

The Footlight Dramatic Club will be organized in The Jameses episode. The two old rivals for the hand of the widow Miller, Granopa James and Old Man Trego, find themselves in a very comical situation because of this drama entering the little family circle.

WJAS—Studio program.

6:15 P. M.

WCAE—Black-Gold Orchestra.

6:20 P. M.

WJAS—World Series (cont'd).

6:30 P. M.

KDKA—Band (cont'd).
WCAE—Black-Gold (cont'd).
WJAS—Rhythm Ramblers.

6:45 P. M.

KDKA—Lowell Thomas.
WCAE—Uncle Abe and David.
WJAS—Sport review.

7:00 P. M.

KDKA—Amos 'n' Andy.
WCAE—Boston Symphony Orchestra.

"Pagan Poem."

Suite for String Orchestra in E Major, Opus 6 ... Foote
Prelude
Pizzicato and Adagietto
Fugue
Lilacs ... Hill
Pagan Poem ... Loeffler
Prelude à l'Après-midi d'un Faune ... Debussy
Till Eulenspiegel's Merry Pranks ... Strauss

WJAS—Crockett Mountaineers.

7:15 P. M.

KDKA—Jesters.

7:25 P. M.

WCAE—Weather.

7:30 P. M.

KDKA—Welcoming radio party for Don Bestor and his orchestra.
WCAE—Weather; Boston Symphony Orchestra.
WJAS—The Two Tunesters.
KQV—Saturday Knights.

7:45 P. M.

WJAS—Sports review.

8:00 P. M.

KDKA—Dixie Circus.

Prize Elephant Grieves.

How the grief of Queen, prize elephant, affects the other members of the troupe, will be revealed during the broadcast.

Since the unaccountable disappearance of Scotty, her little terrier pal and mascot, Queen has been taking out her grievance on all and sundry, and it looks as though matters must soon reach a crisis.

WCAE—Bosch Orchestra.
WJAS—Romance of American History.

Roy D. Chapin, "Highways of Friendship."

8:15 P. M.

KDKA—The Wonder Dog.

"Dog Hero of Ghetto Fire."

The ghetto district of Chicago is the scene of the Rin Tin thriller. Reversed business conditions cause Solomon Levi to contemplate selling his son's dog when a fire breaks out in the ghetto. Through the smoke and flames the dog darts into the Levi home, snatches the baby from the crib and brings it to the waiting arms of the firemen.

WJAS—Hawaiian Duo.

8:30 P. M.

KDKA—The Apex Travelers from the Pittsburgh Radio Show.

"I Love You So Much."

Betty Co-ed
I Love You So Much
With My Guitar and You
Sam
Why Am I So Romantic
Anchors Aweigh
Romance
Confessing
Dinah

WCAE—"Pop" concert.

"Just a Little Love."

Overture to "Egmont" ... Beethoven
Orchestra
Bridal Chorus, from "The Rose Maiden" ... Cowen
Mixed Chorus
Eventide, from "Norwegian Suite" ... Schytte
Orchestra
Entry and March of the Peers, from "Iolanthe" ... Sullivan
Mixed Chorus
Espana Rhapsody ... Chabrier
Orchestra
Just a Little Love, a Little Kiss ... Silesu
Male Chorus
Dance of the Comedians, from "The Bartered Bride" ... Smetana
Orchestra
Valse Triste, from "Kuolema" ... Sibelius
Women's Chorus
Gavotte ... Scott
Orchestra
Good Night, Beloved ... Pinsuti
Mixed Chorus
Rakoczy March ... Liszt
Orchestra

WJAS—Fire Fighters.

How he won the name of "Smoky" will be told by "Smoky" Dan Leach during the broadcast. War-time songs will be sung by the quartet of Hook and Ladder Company No. 8, and Eddy, in the person of Dale Wimbrow, will be heard in a solo with his own ukulele accompaniment.

KQV—Weather; Dick and Ray.

8:45 P. M.

KDKA—Pittsburgh Radio Show.

Jessica Dragonette

WJAS—Wallace Silversmiths.

"Mademoiselle from Armentieres."

The Doughboy Trio will be an interesting feature during which the old wartime favorite, "Mademoiselle from Armentieres," will be presented in an unusual arrangement. The entire program is devoted to characteristic music of the World War.

9:00 P. M.

KDKA—Decision for Freedom.
WCAE—General Electric program. Arthur Pryor conducting. "Adventures of Science," Floyd Gibbons.
WJAS—Hank Simmons' Show Boat.

O'Brien of Bar O"

KQV—News flashes; the Playaround.

9:30 P. M.

KDKA—Dutch Master Minstrels.

"Georgia Moon."

Sweet Cider Time When You Are Mine
Tenor solo, Steve Jamieson
I Got a Gal in Kansas
Vocal novelty, Carson Robison
Tears Jamboree
Instrumental Trio
Good-bye, My Lady Love
End song, Paul Dumont
Georgia Moon
Baritone solo, Carl Peterson
Smoky Mokes
Orchestra
Pretty Little Dinah Jones
End song, Al Bernard

WCAE—G. E. (cont'd).
WJAS—Show Boat (cont'd).
KQV—Pittsburgh Radio Show.

Jessica Dragonette.

10:00 P. M.

KDKA—Pittsburgh Radio Show.
WCAE—Lucky Strike Dance Orchestra.

Jessica Dragonette

WJAS—Chicago Variety program.

10:30 P. M.

KDKA—Miniature Theater.

"The Camberly Triangle."

"The Camberly Triangle," by A. A. Milne, will be the next production by the Miniature Theater players under the direction of C. L. Menser.

The triangle in the case consists of a woman and two suitors. The one, who at first seems to be running a poor second, finally establishes himself in the affections of the girl by giving the other man every opportunity to state his case with as much vigor as he can summon.

Of course, the man placed in the position of having something to say finds it very difficult and consequently does everything conceivable to mess up the situation.

WCAE—Lucky Strike (cont'd).
WJAS—Jesse Crawford, poet of the organ.

11:00 P. M.

KDKA—Sport review; weather.
WCAE—Don Bigelow's Orchestra.
WJAS—Jack Denny and his Mt. Royal Orchestra.

11:15 P. M.

KDKA—Inaugurating the eighth year of the broadcasts to the dwellers of the Far North, in a special program featuring the Red Arrow Quartet and the Golden Arrow Orchestra of the Pennsylvania Railroad.

"Bye Bye Blues."

Travelin' on the Pennsylvania Lines
Red Arrow Quartet
Betty Co-Ed
Ensemble
Take Along a Little Love
Red Arrow Quartet
Just a Little Closer
Golden Arrow Orchestra
Bye Bye Blues
Red Arrow Quartet
El Capitan March
Golden Arrow Orchestra
All Through the Night
Red Arrow Quartet
Tomorrow Is Another Day
Golden Arrow Orchestra
So Beats My Heart for You
F. A. Sprague, tenor
Go Home and Tell Your Mother
Golden Arrow Orchestra
Confessing That I Love You
Red Arrow Quartet
I'll Be Blue Just Thinking of You
Golden Arrow Orchestra
Here Comes the Sun
Ensemble

11:30 P. M.

KDKA—Far North (cont'd).
WCAE—Weather.
WJAS—Gene Dennis.

12:00 Midnight.

KQV—The Show Boat.

WE NOW PRESENT

By DARRELL V. MARTIN, Radio Editor

Two celebrities—Jessica Dragonette, Don Bestor—occupy the spotlight in tonight's radio theater. Out at Duquesne Garden where Manager "Jim" Simpson has been packing them in to see some of the world's most famous radio artists, one of our NBC favorites will entertain. When we think of Jessica Dragonette we always think of angels because of a little story we heard in Chicago two years ago when we met Jessica for the first time.

* * *

It was the story of how Jessica broke into the big time. She was just another soprano looking for the stage and an audience when Max Reinhardt, famous German director, cast her in "The Miracle."

* * *

"Jessie" played the part of an angel and never appeared before the audience. She was always in the clouds singing down.

* * *

The third night Feodor Chaliapin, the famous Russian basso, saw the show.

* * *

The curtain had fallen and reporters pounced on Chaliapin for his opinion of leading voices in the show.

* * *

"The angel," he said, "is the best voice. It is a beautiful, superb voice."

* * *

Critics took notice of this "unknown." Jessica later was cast in the "Student Prince," but was there only a short while until radio drafted her.

* * *

The little girl has a personality every bit as sweet as her voice.

* * *

She stops in Pittsburgh tonight to learn that Billy Jones and Ernie Hare drew 13,000, McNamee 19,000 and Matt Thompkins 22,000 at the Radio Show.

* * *

All good drawing cards, but our money still is on "Jessie."

* * *

Another celebrity on the air tonight—Don Bestor, king of dance rhythm—is to be welcomed back to the William Penn and KDKA at 7:30.

* * *

Don has put on a few pounds in the Wisconsin woods the last two weeks. But he's the same cheerful Don, glad to be with his Pittsburgh friends again.

* * *

We've had a lot of people ask us about Irene Beasley, the blues singer, who is making a big hit at the show.

* * *

Irene is one of the most charming network artists we've met. She's democratic, greets everyone with a nice "How do you do?" and has probably signed more autographs than anyone at the Garden.

* * *

There's never a blue note in her performance of the bluest blues.

* * *

That Boston Symphony concert on WCAE at 7 tonight is one of the year's best bets.

* * *

We always enjoy Richard Strauss' "Till Eulenspiegel's Merry Pranks," which is unmatched for its humorous description in music.

* * *

The composer opens softly, as if to put the listener in the mood for story telling—it is almost as though he were saying in music, "Once upon a time . . ." Then the music of Till Eulenspiegel himself begins—jerky, squirming, impudent, sly.

* * *

You'll find many other favorites in this concert.

* * *

KDKA celebrates the eighth year of its broadcasts to the Far North with a special program by the Red Arrow Quartet at 11:15.

* * *

HEY! HEY!

George Frame Brown volunteered to "sign anything" when besieged backstage for his autograph last night.

"Here, sign this," asked a 15-year-old girl in blue as she shoved a blank check at him.

It looked very much like George was "framed."

* * *

Those Beckwith Caterpillars are a merry crowd. They crawled right into the hearts of listeners.

* * *

Thousands of football fans were disappointed last night because the Duquesne-Detroit Tech game was not broadcast by KQV. This was all because the local station has to split time with a small station somewhere out in Ohio—Dayton, to be exact.

* * *

It's a crime that the second oldest broadcasting station in the world must take a back seat like this when Paul Miller, the manager, has shown every inclination to entertain the public with things of interest like the football games. The quickest way to get action is to write the Federal Radio Commission.

* * *

KQV deserves a better break.

* * *

TODAY'S TID BIT:

A big crowd gather at the Duquesne Light Company booth last night when word was spread about the Garden that Amelia Earhart was greeting visitors there. A stranger had been introduced to Lelia Earhart—no relation of the aviatrix—and misunderstood the first name. He told all his friends.

'Jessie'

JESSICA DRAGONETTE

Radio fans will have their big moment at Duquesne Garden tonight when beautiful Jessica Dragonette brings the Pittsburgh Radio Show to a climax. "Jessie" will entertain also at a late afternoon show.

TEN BEST BETS

By RADIO REX.

7:00—WCAE—Boston Symphony.
7:30—KDKA—Welcome to Don Bestor.
8:30—WCAE—"Pop" Concert.
8:45—KDKA—Radio Show: Jessica Dragonette.
9:00—WCAE—GE program.
9:30—KDKA—Dutch Minstrels.
KQV—Radio Show.
10:30—KDKA—Miniature Theater.
WJAS—Jesse Crawford.
11:15—KDKA—Far North.

Outside Stations

6:00 P. M.

WJR (750-400): Detroit—University of Michigan hour.
WSM (650-461): Nashville—Music Shoppe.

8:15 P. M.

WLW (700-428): Cincinnati — Saturday Knights.

8:30 P. M.

KYW (1020-294): Chicago—[illegible] orch.

9:00 P. M.

KYW (1020-294): Chicago—Flashes; [illegible] orchestra.
WJR (750-400): Detroit—Hawaiian Shadows.
WLW (700-428): Cincinnati—N. B. A. program.
WSM (650-461): Nashville—Barn dance.

9:30 P. M.

KWKH (850-352): Shreveport—Studio program.

10:00 P. M.

KYW (1020-294): Chicago—Miss Aitaker; [illegible] orchestra.
WJR (750-400): Detroit—The Mummers.
WLW (700-428): Cincinnati—Canton concert.

10:30 P. M.

KYW (1020-294): Chicago—Spitalny's orch.
WLW (700-428): Cincinnati—Variety; [illegible].

11:00 P. M.

KYW (1020-294): Chicago—News; [illegible].
WLW (700-428): Cincinnati—Castle Farm orchestra.

11:30 P. M.

NBC SYSTEM—Amos 'n' Andy to KYW WMAQ KWK WDAF WREN WSM WTMJ WOAI KSTP WEBC WFAA KPRC WKY WMC WSMB WJDX WHAS WSB KTHS KFAB.

11:45 P. M.

KYW (1020-294): Chicago—Wayne's King's orchestra.
WSM (650-461): Nashville — Barn dance (continued).

12:00 M.

WHK (1390-216): Cleveland—Organ.
WJR (750-400): Detroit—Song [illegible].
WLW (700-428): Cincinnati—Gibson orchestra. Doodlesockers.

12:30 A. M.

KYW (1020-294): Chicago—Spitalny's orch.

12:30 A. M.

WJR (750-400): Detroit—[illegible] orchestra.

1:00 A. M.

KYW (1020-294): Chicago—Panico's orchestra; Gerun's orchestra.
WENR (870-345): Chicago—Dance frolic (2 hours).
WJR (750-400): Detroit—Bergin's Vagabonds.
WLW (700-428): Cincinnati—Gibson orch.

2:00 A. M.

KYW (1020-294): Chicago—Gerun's orch.
KFI (640-468): Los Angeles—Midnight frolic.

2:30 A. M.

KYW (1020-294): Chicago—Panico's orch.

(Copyright 1930.)

Radio and Electric Show
DUQUESNE GARDEN
FREE ADMISSION

This coupon, clipped from the Sun-Telegraph, will admit any child accompanied by parent or guardian on any afternoon Tuesday to Saturday, inclusive.

DOORS OPEN 2 TO 6 P. M.

Special Continuous Show for Children, 4 to 6 P. M.

Featured Radio Stars Will Appear Each Afternoon.

DANCE MUSIC TONIGHT

7:30—KDKA—Don Bestor.
KQV—Harry Thies.
8:30—KDKA—Travelers.
10:30—WCAE—B. A. Rolfe.
WJAS—Variety.
11:00—WCAE—Don Bigelow.
WJAS—Jack Denny.
12:00—KQV—Jimmie Carr.

A CHANGE IN TIME!
to make way for
President Hoover's Address
the Radio Talk by
ELLA GRAUBART
will be broadcast at 12:30 P. M.
instead of 11:45 this Monday
KDKA
THE COLONIAL TRUST CO.

First Motoring Postman Quits

William B. Spaulding, who is credited at Marion, O., with having used the first auto on a rural free delivery route, has retired after 24 years' service.

Magazine and Fiction Page

Gives Zoo a Kinkajou

Mrs. Anne Archbold, upon her return from extensive travels in Europe, presented the National Zoological Park, Washington, with a kinkajou.

MISS HARD-BOILED

By JANE DIXON

(Continued from Yesterday.)

Specialist Puzzled About Jerry's Sickness

CHAPTER LXX.

Raquel found it a relief to be back in New York.

Jerry's people had received her cordially. They had accepted her as one of their own. She felt, though, that they resented her difference from their mold. Even the beauty they were forced to admit seemed a matter of suspicion to them, of intrusion. Secretly, she knew, the women among them envied her this supreme gift of the sex. Just as she could see spontaneous admiration of it, properly cloaked, in the eyes of the men.

Jerry's mother she adored. Jerry and his mother had entered into an open conspiracy to confound these stiff-lipped traditionalists to the limit of Raquel's might. They took delight in seeing eyelids fly open and mouths form a quickly suppressed "o k."

"I already love you, my daughter," the fine old lady at the big white house whispered to Raquel between her farewells. "But if you will keep my boy happy, if you will make him a good wife I shall come as near adoring you as it is allowed humans to adore one another."

Raquel was glad Jerry's mother had not imposed love into her bargain. As it was she could promise truly that she would fulfill the trust this mother gave into her keeping. But love! That she could not promise. She did not have it to give—had never had it. The Potter had left love out of the alchemy of her making.

Pancho was as when they left him.

Father's Desire

Raquel brushed Pancho's brow with the first kiss she could ever remember to have passed between them when she found him alert and full of graceful speeches upon their return.

Pancho hid it very skilfully but Raquel knew he was as startled, as embarrassed over the impulsive kiss as was she.

"I met a man from Spain the other day," he remarked with evident zest for the subject. "He's here on some kind of diplomatic mission. Comes from Cadiz. He was telling me about it. The Rojoses are of Cadiz. It is the seat of the family, since before the Inquisition. I'd like to go back there some time." He stopped short, as if his tongue had run away from him. And added, with a quick glance at Raquel, "I'd like to take Lucy."

Raquel nodded. As if he had made the most casual remark possible.

"It would be interesting," she said. "I'd like nothing more. We could do it, eh, Jerry? After we come back from the Orient and rest up a bit."

"Why not?" Jerry shared her enthusiasm. "We ought to show them what this country can do by way of senoritas."

"Senoras," Raquel corrected, laughingly.

She was troubled about the trip to the Orient. Restless to be away. She needed the rest, the change—because of the giddiness and the weak feeling she hadn't told anyone about. That hurried trip to the border with its attendant excitement and bodily fatigue had taken much from her. She had grown soft, unused to clash and to strain.

Doctor Puzzled

Jerry was still having his bad nights. The purple pools under his eyes were deeper, darker. His brow was damp and cold when she touched it to soothe his troubled tossing.

He insisted, however, that he had never felt so fit.

"That wise old owl of a specialist has forgotten all about me," he said. "He has given me up as a lost prospect."

Raquel knew better. Only that morning she had talked with the specialist.

"You don't think Dr. Logan—It's nothing really serious," she asked, alarmed by the stern set of his lips.

"Not so far as I have been able to tell," he answered with an air of professional mystery she could not penetrate. "One never knows. There are two or three phases of this case that have puzzled me. The symptoms are not unusual. The thing of it is they do not react to the treatments prescribed. This proves I have been on the wrong track. I have not found the seat of the trouble."

"But surely—"

"I shall be better able to judge of the extent of your husband's indisposition when the report comes from the laboratory. That must be within a few days at the most." With that he dismissed her.

Eric Married

Oh—if Jerry should—She squeezed trembling lids over her burning eyes. Drove away the little devils of fear that clutched and tore at her.

"Doctors are always like that," she assured herself. "They do it to give the impression they are earning their fees."

She remembered that Jerry had had a good night, the best for a week. And this morning he was so full of life and ebullient activity that she had shooed him out doors. He had gone off with Pancho for a spin up the Hudson to a country club where he had a "bundle of clubs on ice." He'd like to warm them up again. He might even challenge Pancho, who ought to swing a mean mashie, if shoulders were any measure of a golfer.

Pancho joined in the laugh at his expense.

"I'll go with you," he promised.

The apartment seemed unbearably empty when she returned to it. There was a letter from Greta.

"I was out stepping among the hoity-toity last night," wrote the irrepressible one, "and who should I slap on the shoulder but Lord Eric Stafford—in person. He was there with Lady Eric. He calls her Cynthia, or something, but I don't mean maybe when I say Lady Eric. She's as cold as a landlord's heart, dearie. And the dear old bean simply reeks of the stables and the hounds. I mean Lady Eric. I think you pulled a dirty trick on his lordship. I bet he has to play 'Home Sweet Home' on a hunting-horn."

Alphonse to Return

"Alphonse plans to sail in a couple of weeks and I'm a part of the show. He's doing as well as can be expected, thank you. I've got him all pepped up to a 'Bless you, my children' pitch, so don't you go and spoil the act. You know that brass kettle I blasted on our way up from Deauville? I got it almost filled with used platinum cigaret cases and lighters and silver hip-flasks and what not. The motto hung on the handle is 'Take 'Em Before They Take You.'

"How's Jerry? Doting as usual, I suppose."

Eric Stafford married! He had walked in the way of tradition. If she had accepted Stafford! Why, then, she would never have had Jerry. This Jerry who came to her now, eager and warm. His lips covered hers.

"Great morning," he said. "Even if your father does think golf should be played with teacups. And whom do you think we ran across?"

"Who?" she asked catching his mood.

"Bertie Adams. He said he knew you dear. He read about our marriage. His congratulations were—well, I guess he meant business all right. We've poloed against each other a couple of times. What he can't do with a pony!"

Raquel watched this husband of hers with flickering eyes.

"I have word about the Orient," Jerry went on. "We hop off in about a month."

(To Be Continued Monday.)

(Copyright, 1929, Metropolitan Newspaper Service.)

Horoscopes

Sunday, October 5

Sunday's horoscope shows great impetus to affairs of clergy, church and charity, as well as to progress and fulfillment ambitions generally. It is probable that a sudden change of signal benefit may be in store, bringing either public attention or greatly desired fruitions to unusual lines of endeavor or ambitions.

Those whose birthday it is are assured of a year of great achievement, with many aims and desires meeting gratifying fruition of fulfillment. An important change in the affairs with probably change of environment and the winning of public attention to an unusual enterprise.

A child born on this day may be talented, inventive, ingenious and ambitious and should reach a high place in public esteem or in the attainment of its own high desires or ambitions.

Monday, October 6

Monday's astrological forecast is for great activity in business enterprise as well as in purely personal affairs. It is a time for high initiative in business and adventure, but there should be an alertness to fraud, slander and misrepresentation. All interests are under unusual stimulus for personal progress and achievement, with the social, domestic or romantic affiliations sharing in the high tension of planetary spur.

Those whose birthday it is may anticipate a year of great incitement of affairs both personal and business, with all the forces and faculties spurred up to high pitch.

A child born on this day should have fine personal, physical and mental energies, with unceasing impulse to attain its purposes in personal and business initiative.

Fay King's Observations at Dinner Table Give Her Food for Thought

By FAY KING

The other night I was observing two couples at nearby tables.

At one table sat a good-looking dark young man, with a woman most attractive—for her age.

She beamed upon the boy like a smitten schoolgirl.

At the other table sat a decidedly elderly man being quite boyishly devoted to a young Juliette whom I noticed peeping shyly now and then at the handsome young man.

And do you know what I kept thinking?

I was wishing that the older man and woman, so adept in the arts of fascination and preservation, would flirt with each other—and then introduce the young people.

Why can't these youngish old people, promote the happiness of youth, instead of fooling themselves!

Love's Reawakening

Continuation of Loves Awakening

By ADELE GARRISON

Learning of Detective Starting for New York, Madge Is Relieved

I did not need Mr. Hasbrouck's assurance that he and his friend, Mr. Train, were "having the time of their lives," in assisting us to escape the espionage of the private detective, who, for purposes unknown, had trailed us to the Catskills. The faces of both men were shining like those of schoolboys, and that oldest instinct of all, the zest of outwitting an opponent, was in their eyes.

"Your interest makes it very pleasant for me, nevertheless," I told them. "And so you saw the man finally start for New York."

"Yes," Mr. Hasbrouck replied. "After Ed reported about the fellow's going around to the hotels I knew it was only a waiting game. He'd never find you, even if by chance he found out where the Trains lived. Your car is locked up in the garage back here, and what he'd get out of the Trains would be plenty—that he wouldn't want to hear. And the chances were all against his finding Train. So Ed and I watched both streets, this one to the ferry and the one to the bridge, and I got my friend at the ferry again, and gave him an earful. So when our man in the black roadster came back in time for the next ferry, my friend was ready for him, and gave him a song and dance about somebody else taking his place for a few minutes at the ferry before, and that he had found out a blue sedan with three women in it had gone on board while he was absent from his post. My friend at the ferry is an awful good scout and he sent word to the fellow on the other side of Rhinecliff that if the black roadster chap buzzed him about the blue sedan he was to say he didn't remember distinctly, but he thought such a car had gone down the river road.

"Ed was watching things like a hawk, and when the man finally was safe on board Ed wheeled into line, too. He'll tail him without the man suspecting a thing. I'll bet a dollar, and he won't telephone unless he loses him. So, no news will be good news, and you'll be able to go back to your nap, Mrs. Graham, until we hear from Ed."

"Not I," I told him emphatically. "I'm so glad that Mrs. Underwood and my niece didn't awaken, for they need the sleep, and I don't need them. But I shall have to do some long distance telephoning. May I use your phone, and will you keep track of the calls?"

"Of course," Mr. Train rejoined, adding solicitously—"But I am afraid you need sleep as much as the others do. You look very tired."

"I am tired," I admitted, "but I am very strong, and I can make up sleep very easily. So there is no use of my trying to nap any more. If you don't mind, I'll telephone now."

"Is it imperative that you do it within the next hour?" Mr. Train asked.

"No, an hour's delay will not matter," I said, "if I can send a telegram immediately."

"Surely," he replied. "The reason I thought you'd better delay the telephoning is to keep the telephone clear for an hour, to see if Ed telephones. But you can phone your telegram from here. That will not take long."

"Thank you. Will you excuse me, please, while I write?"

I took from my bag a pencil and a piece of blank paper, and framed a telegram to Harry Underwood at the hotel in New York.

"Please stay at hotel today that I may keep in touch with you. Safe everybody well but black roadster, near, delaying our return. Will phone you later. M. G."

Mr. Train held out his hand for the paper as I rose.

"If you do not mind, I am more used to these phones up here," he said. "I can get through quicker."

"Thank you so much," I replied meekly, and was glad Mary's keen eyes were not watching this second "putting me in my place," as she would have expressed it.

But I had no fault to find with the efficient manner in which he put the telegram through, and asked for a report on its cost. When he handed me back the paper, he had jotted down the figures.

"You can keep track of these," he said tactfully, and then he drew a big armchair to the window.

"If you can't sleep you can at least rest," he said in kindly fashion. "This chair is much more comfortable than the one you have. You can even doze in it if you wish. I'll promise to call you in an hour. Will you excuse us now?"

Mr. Harbrouck followed him from the room.

I leaned back against those soft cushions, closed my eyes to relieve a smarting sensation which has been troubling me since my drive of the morning, and opened them an instant later, as I thought, to see Mrs. Train's pleasant face bending over me.

"Mr. Train sent me in to waken you," she said with pretty primness. "He said he promised you should telephone in an hour."

(Continued Monday.)

(Copyright, 1930, Newspaper Feature Service, Inc.)

Beauty Box

By HELEN FOLLETT

After the growing period is finished, it is next to impossible to increase the height. Anyhow, pint-sized girls haven't any grievances. They can wear sassy clothes, and act sassy, whereas the tall beauty must be conservative in the selection of her garments and behave with dignity.

Conservative femmes are sticking to nail polish of the natural flesh tint. Chinese red looks gory, and drives critical individuals almost to deeds of violence, yet it is popular. It is observed that the gels who use the loudest polishes—not only red, but green, purple or black—are those who let their finger nails grow to extreme lengths.

The Marry-Go-Round

By HELEN ROWLAND.

The Vanishing American Lover

Long-drawn-out love affairs are a mutual monopoly, in which love just naturally suffocates—and dies of ennui.

* * *

Men seldom fall in love, and are almost never "lured" into it;

most of them are shoved into it, by accident, fate or "the woman before the last."

* * *

There is a psychological moment in every love affair, at which it balances a while, and then either skids into an engagement or turns into an "entanglement."

* * *

Some women have eyes, whose "come-hither" signal across a ballroom is as loud and imperative as a fire-siren and as irresistible as the 12 o'clock whistle in a factory.

* * *

Nowadays, a butler or a husband who has seen "service" in the same family for 10 years is as rare and precious as a museum specimen or a treasured heirloom.

* * *

Silence and dignity look so much alike, and dignity and intelligence resemble each other so closely that a man, who knows just enough to keep QUIET, can easily pass for one of the Intelligentsia.

* * *

It takes real art to write an effective and convincing love-letter—and real brains to refrain from signing and mailing it.

* * *

It was an unfortunate moment for women, when man discovered that he was "the noblest work of God;" but it has never seemed to discourage her from trying to put a few cultural and moral improvements on Heaven's Masterpiece.

If you sigh for an ardent lover, seek not a man in the first flush of youth—but a man in the last flush of Indian summer!

(Copyright, 1930, King Features Syd., Inc.)

Correct Manners

By MRS. CORNELIUS BEECKMAN

A List of Items for the Bride's Linen Chest

Dear Mrs. Beeckman:

I have had so many letters lately asking me for the list of things that should be included in an average hope chest that I am going to answer all of these letters at once by publishing the list for the linen chest of the bride-to-be.

Twelve sheets, twenty-four pillow cases, four bed spreads, mattress covers, blanket covers of thin washable material, two single blankets for each bed, two summer blankets for each bed, one satin comforter for each bed, four tablecloths, one protective table pad, four linen table covers, twelve dinner napkins (large size, 27 inches), twenty-four medium-size napkins (20, 22 or 24 inches), twelve tea napkins, four or five breakfast and luncheon sets (centerpiece and matching doilies), twelve heavy bath towels, four bath mats, twenty-four face towels, twenty-four hand towels, six embroidered guest towels, twelve face cloths, six crash linen dish towels, six red-barred linen glass towels, twelve dust cloths, dish cloths, pot cloths, six roller towels for kitchen, iron-holders, two buffet scarfs and two dresser or bureau scarfs.

A Lady, a Gentleman and An Umbrella

Dear Mrs. Beeckman:

To settle a dispute will you please answer the following questions?

1. When a lady and gentleman are out walking and it begins to rain, and only the lady has an umbrella, should she hold it over herself, or should her escort hold it over her or over both?

2. Is it permissible for her to take his arm crossing the street? R.

1. While it is obvious that, according to the strictly etiquette point of view, it is more gallant for the gentleman to hold the umbrella, it is often vastly more sensible and reasonable for the lady to hold her own umbrella. Usually she can protect herself more when she holds her own umbrella. But this is, of course, when the man does not wish to be "included" in the protection of the umbrella.

In the case of which you speak, when there is only one umbrella, the man can usually hold it in just as protecting a way as the woman can. And it is correct for him to hold it.

2. Yes, this is just the time when it is permissible for a woman to take a man's arm—when there is some reason for it. When they cross the street, when they are walking on an icy pavement, when they are walking in a very crowded place—then it is correct and gallant for the gentleman to offer his arm and say, "Won't you take my arm?" and he may add, "It's so slippery here," or something of the kind.

(Copyright, 1930, Premier Syndicate, Inc.)

Well Planned

Plan your days so that you will save as many steps as possible. For instance, on Monday morning when the doorbell is constantly ringing, let your upstairs work go until afternoon and do all jobs possible down on the first floor, even to preparing the things for your evening meal. If you figure out the people you know are going to ring the bell, arrange your work to save as many trips downstairs as possible by being down there.

TELL IT TO SALLY

By SALLY MARTIN

Have You Got Them Too, Those 'Pee Wee Passions?'

Pity poor Connie! She's in a Terrible Fix! What is this fix? She's in love.

Of course, that isn't terrible in itself. But you see the trouble is she's in love with two of 'em . . . at the same time! And try as she will, she can't catch the eye of either one of 'em! And if that isn't a fearful jam to be in . . . especially at 14 . . . I dunno what is.

Tune in on this while I hunt me a nice, solid hair brush.

"Dear Sally—

"I'm in a terrible fix. You see I'm in love with two boys, and I doubt if either of them loves me.

"I am only 14 years old, and I guess you think that's too young to fall in love, but it's being done this season, and in this town, too. Roger is one of my beloveds, and Rudy is the other. Rudy has liked me for quite some time, but I have my suspicions that he is just "playing" me. We had a fight a few weeks ago, but he still pays attention to me, but I'm sure he doesn't mean it.

"And Roger! He's simply divine! But he doesn't act as if he loves me, although he used to. I really think I like him best, but he doesn't pay very much attention to me. I wish you could see both of them! The reason girls leave home! That's them. And you wouldn't blame me.

"All the other boys and girls have sweethearts to go with. I could have my pick of about three boys, but it's Rudy and Roger that I want. How can I get their attention?

"Another thing . . . Is it wrong to go riding with boys? I don't think so, but apparently my folks do. The boys I go around with are all 16 and 17, so naturally they have cars. And—oh, yes! Is there anything wrong in kissing your honey? All of us kids do, and if we don't we're considered 'flat tires,' but then Mother and Daddy got wind of it, and I certainly go —!!??**?!.

"Please don't think me silly. Remember, this letter is from one of the younger generation, who doesn't ever intend to be a modest little violet.

"Hoping you'll put me in my proper place—soon.

"CONNIE."

So you're "One of the Younger Generation" are you? Well, well, now ain't that sumpin'! And I suppose you think that Human History received an awful wallop when you got yourself born? Don't kid yourself, baby.

You're just a brat. Maybe some day you'll be a Nice Person—but at present you're just a half-baked young smarty, showing off. In love with two divine young Adonises, are you? Hooey? The only thing you're in love with, or ever have been in love with so far, is little Connie herself, in person. And you've busted into this column with your bunch of baloney, not because you're suffering from a couple of immortal Romances, but merely because you want to be noticed. Well, you're getting what you wanted. And I hope it helps what ails you!

And now that you know that I know your number, here are a few friendly tips. Beneath all your silliness and smartness you're just a real kid, dreaming of the love which will come to you some day. That's all right. Go on with your dreaming. You wouldn't be worth shucks as a female if you didn't dream of love at 14. But quit your grabbing at thrills. For if you don't, when the real Big Time comes around, you'll be just about as desirable as last year's wad of gum.

Love? It's a great game, kid. The greatest on earth for a woman. . . . If she'll wait for the right man and the right moment. But there's no game which will wreck or waste her worse—if she tries to play it before she's ready. And you're plenty of years short of being ready, youngster.

So, instead of fooling around with a lot of other young sprouts, trying to pretend you're wild, get wise, honey, and make yourself ready. Crash into your school work! Nimble up your brains! Go in for athletics! Pretty up your body! One of these days the Big Adventure will come your way, and when it does, what will it find?

A stupid little sap that would bore any real man to tears in 20 seconds?

A tough little smarty, who will be the campus joke?

A weedy, pimply, dough-faced body—spoiled by late hours and amateur antics?

Or a clever, compelling, radiant girl who'll make 'em run in circles?

What will Romance find, when at last it comes looking for Connie? That's up to Connie!

So get busy, kid! And wait until your ears are dry before you come crashing in here with your pee-wee passions.

(Copyright, 1930, King Features Syd., Inc.)

Elaine And Her Ideas From Paris

She chose an unusual shape in a black suede bag, and loved its crystal top and clasp
Magnifying for you the chic details of a dress
Oh! The belt & tie tabs are paillettes
Those new tailored suits with smart flat fur trimming
This was a Maggy Rouff model, black cloth & black galyak and the blouse, white satin, paillette edged
Elaine
10-4

How to Keep Well

By DR. ROYAL S. COPELAND

Foot Health in Winter Months

When cooler weather comes the feet require a lot of care. Many and many a person will have chilblains and painful feet from the beginning of winter till next spring. Most of these foot ailments are preventable and curable.

DR COPELAND

Lots of us show little common sense in the way we dress in cool weather. We have a certain date for putting on the "heavy underwear," and another for taking it off. No matter what the temperature may be during certain months, we wear the same heavy clothing. We may perspire and feel miserably hot, but that makes no difference. The calendar says we are in the season of cold weather and that settles it.

Thick, woolen stockings are worn from morning till night. In the warm house or barn these cause the feet to perspire and in consequence the stockings become moist. The moisture softens the skin and gets it ready to be chilled when the owner of the feet goes out into the cold. Trouble is sure to follow.

The thick stockings cause the boots or shoes to be crowded and to pinch the feet. Perhaps the foot covering is too small anyhow. This leads to pressure on the blood vessels and serious interference with the circulation in the feet.

To guard against any harm that may come from cold, the first rule is that the blood must flow freely through the surfaces of the body. When you get chilled you heat your arms and chest. Why? To get the blood going in the surfaces.

You can see that tight shoes will prevent free circulation and prepare the way for uncomfortable happenings. These are inevitable if you fail to get the right foot-gear.

City people suffer less from cold feet than do country folks. Most city homes have central heating plants. Not only are the rooms warm, but the floors are warm. Where the heating is from stoves the floors are cold for hours in the morning. The cellar under the living room is cold and this chills the floor.

Housewives, policemen, motormen, farmers—everybody having occasion to have the feet exposed to cold, should bear several things in mind. In the first place, the feet must be kept dry.

Have the shoes well fitted, but above all else have them big enough. They need not be monstrosities by any means, but buy good shoes and insist on having them properly adjusted.

Have stockings of different weights, so you can dress according to the temperature. Take pains not to have the stockings too short, as they are capable of confining the toes, producing corns and ingrown nails.

If you get home with thoroughly cold feet, don't stand over the register or put your feet in the oven. Take off your shoes and stockings and place your feet in cold water. Then dry and rub them with a coarse towel.

(Copyright, 1930, Newspaper Feature Service, Inc.)

LUCKY GIRL
BY HAZEL LIVINGSTON

(Continued From Yesterday.)

Cathie Is Held by Police For Questioning

CHAPTER XXXVI.

There were many men in the hall. Some of them wore uniforms, others did not. Some took notes, others just asked questions, with their hands in their pockets.

They talked to Cathie for a long time. She answered all their questions frankly, simply, with no reserve. The only thing she held back was the touching of the body, and the blood stains that Marguerite had tried to wash out of her clothes. She wished she had not done that now. It would have been better to have told it all, but since it was done. . . .

Marguerite was badly shaken as the result of the questioning. Her face was blotched and swollen, her eyes just red-brown gleams in the bloated, discolored wreck of her face. Under the cross-examination she broke down and admitted that Cathie had found the body and had run to her for comfort.

"I don't know why I said the other thing first," she said sullenly.

"Was it to shield Mrs. Farnsworth?"

Her pleading eyes found Catherine's. "No! She doesn't need shielding, that white, stainless one!"

And then, at the word stainless, she broke down and wept noisily again.

Asked Many Questions

Chester Farnsworth listened, making suggestions, talking in low, business-like asides to the inspector. He had hardly spoken to Cathie. He did not seem like the dead man's son, but like an official, one of the strange crew of those grim, tired-eyed men who asked questions.

It seems that there was some doubt about it being a suicide. Perhaps Mr. Farnsworth didn't shoot himself at all. Someone shot him. . . . Cathie hadn't thought of that, but it seems that the others had, all along.

"Galway will settle that suicide theory," someone said. "He'll testify to the possibility of getting that hand far enough back to shoot. Now if the bullet . . . ."

Cathie shut her eyes. She didn't want to hear about the bullet. She wished they'd call Galway, whoever he was, and get it over with. . . .

"Was he unhappy?" They were questioning her, again.

"Oh! No!" she roused herself. "He was always cheerful."

"There were no business troubles?"

"Not that I know of. I don't think he ever worried about money. He was so generous—extravagant, really."

"Did you ever quarrel?"

"Quarrel! Oh, no!"

"You didn't have any of the ordinary newly married people's quarrels . . . lovers' quarrels?"

"No."

"Why not?"

"I don't know. We . . . we weren't like most married people. We . . . Mr. Farnsworth was so very much older than I. We . . . we never quarreled."

The inspectors exchanged glances. Chester said something in an undertone.

Placed Under Arrest

"Was your husband ever jealous?"

Cathie sat up sharply. Caught the queer, knowing look in Chester's sallow face. "No! He had nothing to be jealous of!"

"That will be all, Mrs Farnsworth!"

Cathie sighed. Put her hands over her eyes. It occurred to her for the first time that she was free now . . . widow . . . She and Gordon . . . For the first time since the questioning began, tears came . . "Poor Alfred!" she sobbed, "Poor Alfred!" She was crying because in the midst of her great pity, in the midst of the horror and the trouble, that thought of their love shone like a star . . . They could belong to each other now, and she was thinking of that, of herself . . . while the man who had raised her from obscurity lay dead with a hole in his head . . . So she wept, because she couldn't care the way she ought to care . . . as a real wife would.

She was roused by the short inspector with the sandy hair saying "And now Mrs Farnsworth we'll have to be going." He had taken her arm.

"Going?"

"My dear girl, there are certain formalities that must be observed. In a few days I'm sure—"

They were all looking at her sympathetically, all those grim faced men.

"You aren't going to . . . to take me to . . . to . . . ."

"Come, come. You've been so brave. You'll be treated with every consideration—"

"In jail?" Cathie began to laugh wildly. "I'll be treated with every consideration. As if I cared . . . as if anything would ever matter again, after I . . . But you can't mean it!" She began to pluck at the sandy inspector's sleeve. "I haven't done anything. I've told you everything! I swear it! I don't know any more than you do—than Chester—"

Chester Unsympathetic

"Don't try to drag me in," Chester jerked out. "I can prove where I was!"

"Why Chester! Oh, no, no, no —you can't! You can't think that I . . . . your father? . . . You do! Oh, my God, he does! He think that I—"

"Calm yourself. Now we'll just go along quietly and—"

"Take it easy, Mrs. Farnsworth, there's a good girl!"

Cathie jerked their restraining hands away. She cried in a loud, ringing voice, "He thinks I killed his father! I know! I can tell by his face. No—don't hush me. I've got to tell him. Chester, you MUST believe me. I know you haven't liked me, But you must know your father did. Oh, don't you see how he'd hate it? He couldn't rest if he knew you were thinking that—he couldn't ever rest—" She couldn't go on.

"You needn't try to work on my sympathies," Chester said "I know you too well."

"And I know you too well! You don't care about him! You never did. You're not thinking of him now. Just yourself—that's all—"

"Must this go on?" he asked coldly.

Taken to Jail

"Come Mrs. Farnsworth. Where's that girl? Here you, Maggie, get her hat and coat!"

"But I tell you I'm innocent. I didn't have anything to do with it! I went in, and I found him, and the gun was on the floor—"

A long drawn out sigh from Chester.

"You told us all that, Mrs. Farnsworth. You're just being held for questioning, that's all."

"Then you won't take me to jail? You'll take me somewhere else? Oh, you ARE going to take me to jail . . . But I won't go! I'm innocent and I won't go! Let me alone—let me ALONE! Oh, don't you see, it will kill my mother. She's getting old, and she's been sick. I just can't go—I can't—"

Somehow they had put her hat on her head. They were forcing her arms into the black galiak coat Marguerite had brought. Cathie was blind with tears—blind with grief, with helpless, hopeless anger. She struck out with her hands—felt the thud of flesh, as her hands struck someone's face. It didn't do any good—they were hustling her down the hall, pushing, prodding her, she was making a spectacle of herself. Mustn't do that . . . must straighten up . . . go decently . . .

The front door was just ahead. She saw Cheong, waxy-faced, expressionless, waiting in the hall. "Call Mr. Moore!" she gasped—"Get him for me—"

Then the cold, fresh air of the April morning struck her wet, tear-streaked face. Through her blurred, half blinded eyes she saw the curious crowd, men with cameras, pushing. She pulled the small black hat closer over her eyes, rolled the collar of her coat higher. With set teeth and head high she stepped into the closed car with the two inspectors.

The car started. She sat looking straight ahead of her, seeing nothing, knowing only one thing . . . she, Catherine Farnsworth, was on her way to jail, and it was only a matter of hours, minutes perhaps before Ma and Ruth and Mrs Hennessy and everybody, would know.

(To Be Continued Monday.)

(Copyright, 1930, King Features Syd., Inc.)

Real Estate

A large residence in the Beaver road, Edgeworth, has been sold by Ralph M. Dravo to William F. Lloyd for $75,000. The lot is 167x232 feet.

A home in Orchard avenue, Osborne, lot 60x120 feet, has been sold by David E. Shook to Richard Khuen, III.

Four distillery buildings on 10 acres at Large, Jefferson Township, have been sold by the estate of Frederick C. Renziehausen to David A. Schulte.

A brick residence and garage at 7131 Penn avenue, lot 50x176 feet, has been sold by J. Luetia C. Wallace to Annie M. Sperling.

A house at 3970 Brighton road, North Side, lot 40x120 feet, has been sold by Benjamin M. Gracie William J. Otterson for $9,700.

W. J. Hally has sold to Louis Gubitosi 41x92 feet with a brick hous at 6472 Monitor street, Squirrel Hill. The buyer deeded in exchange a three-story brick building on 30x60 feet on the south side of Penn avenue near Coal street, Wilkinsburg.

A property in Forbes street, Oakland, lot 20x109 feet, has been sold by Sam Vidovitz to Nick Hraychuck for $8,000.

In Carrick, Elmer L. Becker sold to Harry J. Reinhart 25x120 feet with a house in Meredith street for $6,000.

A property in McKeever avenue, North Side, lot 40x100 feet, has been sold by William L. Zimmer to Joseph B. Smith.

In Mt. Lebanon, the Beverly Heights Company sold to Clarence M. Juergens a lot in Inglewood drive for $2,750.

NOMINATION BLANK

For Girls Who Wish to Obtain One of the

FREE, ALL EXPENSES PAID

Paris or Bermuda

DE LUXE TOURS

Fill in space below and send to the Paris-Bermuda Tours Editor, Sun-Telegraph, Pittsburgh, Pa.

Name ....

Street and No. ....

City or Town .... State ....

Age .... Where Born ....

Occupation ....

Employed by ....

Enter in Group No. ....

PRELIMINARY RULES

The awards are open to every unmarried girl (excepting professional beauties, such as stage girls or artists models, and excepting employes of the Sun-Telegraph and their families) who is a citizen of the United States and who is or will be at least 18 years of age at the time the awards are to be made, November 15, and who now lives and has a permanent residence within the territory where the Sun-Telegraph is in daily distribution. The girls awarded the tours, if under 21 years of age, must have the written consent of their parents or guardian before accepting the awards.

Nomination entering a girl in the contest may be sent in by the girl herself, by members of her family, or by a friend.

AWARDS BY GROUPS

Group 1—Telephone operators in the employ of the telephone company or operators in charge of private switchboards at hotels, clubs, mercantile houses and industrial plants. This group is limited in its entirety to telephone operators.

Group 2—Office workers, bookkeepers and clerical help; stenographers, private secretaries.

Group 3—Cashiers, restaurant employes, grocery store, chain store, etc., employes and workers in industrial plants other than the classification in the preceding groups.

Group 4—Department store and women's specialty shop employes.

Group 5—Home girls, students and school teachers.

Note—There will be one trip to Paris selected from the above groups combined and one trip to Bermuda for each group.

Upon receipt of the above blank the Tours Editor will send you complete details as to what you are to do to get one of these free trips.

MINER GRANTED CITIZENSHIP

Toanstino Beltrame, 35, of Curtisville, a coal miner, whose divorced wife last Saturday testified in Federal Court that he was a "red Communist" and had sold liquor, yesterday was admitted to American citizenship by Judge R. M. Gibson. A large number of witnesses testified he was of good moral character and they believed he would make a good citizen.

When he appeared in court last Saturday for a hearing on his petition for naturalization, his former wife, her father and brother, gave damaging testimony against him. The case was continued for further hearing, on the plea of counsel for Beltrame, who called attention to the fact that the only detrimental testimony was that by the ex-wife and members of her family.

Immediately after the court acted favorably on the petition Beltrame took the oath of allegiance, administered before Judge Gibson.

Heinroth Organ Recital Program

Dr. Charles Heinroth will give the following organ recital program this evening in the Carnegie Music Hall:

Overture Solenelle, "The Year 1912," Tchaikovsky; Lied des Chrysanthemes from "Poemes d'Automne," Bonnet; Minuet from Symphony in E Flat, Mozart; Sonata, "The Ninety-fourth Psalm," Reubke; Serenade, Schubert; The Squirrel, Weaver; Finale from First Symphony, Maquaire.

STORM-PROOF CABLE LAID

Completion of a storm-proof cable between Pittsburgh and Butler and construction of additional facilities between Butler and Oil City has been announced by F. J. Chesterman, vice president of the Bell Telephone Company of Pennsylvania. Work on the project was started August, 1929, and completed at a cost of more than $425,000. The project provides additional voice channels between Pittsburgh, Butler and Oil City and intermediate towns.

The cable extends underground from the telephone building in Seventh avenue to Wexford and from this point it is carried on poles to the Butler city limits, where it is again placed underground. Traversing a section frequently swept by severe sleet storms, the cable is encased in a lead sheath, which reduces to a minimum the possibility of storm damage.

Flier's Child Dies, Victim of Drought

MARTINS FERRY, O., Oct. 4.—The recent drought is blamed for the death of Jeanne A. Hammond, 6, Elmhurst, Long Island, who became ill while visiting her grandparents at Rayland, while her father, William C. Hammond, was piloting a National Geographical Society photographic plane over the West Indies and South America.

Doctors say the child is one of a score in Eastern Ohio who became ill from eating uncooked fruit which did not have normal stomach reaction due to lack of water during the growing season.

Make This at Home

Start Your Christmas Gifts Now

These delightful articles to be embroidered and made for the home will be inexpensive but beautiful. Perfect for Christmas gifts!

279 consists of pillow top and back with design stamped on peach organdy.

369 is a pillow top with design stamped on unbleached muslin.

387 is a HAND PAINTED picture on unbleached muslin.

378 is also a picture to be worked in cross stitches.

407 consists of four fabric squares in yellow, blue, green and pink to use for appliques.

Send Fifteen Cents (15c) in coins, carefully wrapped, or stamps, for each article. Be sure to write plainly your NAME, ADDRESS and NUMBERS wanted.

SEND FOR OUR NEW FALL AND WINTER FASHION BOOK. Price FIFTEEN CENTS. Book with pattern, 25 cents. Address all mail and orders to Sun-Telegraph Pattern Department, 243 West Seventeenth Street, New York City.

1.—Enclose 15 cents in coins.
2.—Write clearly NUMBERS of patterns and SIZE wanted.
3.—Write or print your NAME and ADDRESS plainly.
4.—If you want SUN-TELEGRAPH Style Book send 10c extra.
5.—Address your request to

PATTERN DEPARTMENT,
243 West 17th St.,
New York City.

MILLION GIVEN BY BUHL FUND IN YEAR

Foundation Now Ranking 14th Makes Grants for Research and Education

Grants totaling $1,130,456 have been made by the Buhl Foundation during the first two years of its administration, the annual report submitted yesterday reveals. Increased during the last year by the second and final distribution of the executors of the estate of Henry Buhl, Jr., the assets of the foundation total $12,483,152. The foundation now ranks fourteenth among more than 100 American establishments of this kind.

Director Charles F. Lewis in his report says that in the grants of the first two years the foundation has sought to stimulate progress in the Pittsburgh district at the basis upon which conservative building must begin. The grants were intended to encourage the development of adequate actual ground work in economics and social research.

One grant was for a five-year program of research in coal, one of the keystones of the city's economic structure. It also provided funds for a four-year program of demonstration in the field of child guidance and pre-school education.

MINOR PART

Referring to the growth in number of American foundations, the report points out that the total of funds held by these organizations, about $900,000,000, constitutes a relatively minor part of the whole of American philanthropy. The report says the churches of the country, with invested funds and physical plants valued at more than four billion dollars, represent nearly five times as much wealth as all the endowed philanthropic foundations. The colleges and universities, with capital funds, plant and equipment estimated in 1926 at $2,294,000,000, represent more than two and a half times as much wealth as do the endowed foundations.

GRANTS FOR THE YEAR

Grants comprising the foundation's program for the year ending June 30, follow:

Carnegie Institute of Technology—To equip a laboratory, $50,000; research in coal, $125,000. Total payable over a period of five years.

Historical Society of Western Pennsylvania—To a fund to provide an addition to society's building, $18,000, on condition that $82,000 be otherwise subscribed; and to conduct in that addition a program of collection, research and writing in the history of Western Pennsylvania, $70,000. Total payable over a five-year period, $88,000.

Carnegie Library of Pittsburgh—To establish and conduct a readers' advisory service as part of its program in adult education, payable over three-year period, $21,000.

Pittsburgh Child Guidance Center, Inc.—To establish and conduct a child guidance clinic and research center over a four-year demonstration period, $145,000; to establish and conduct a nursery school and research center over a three-year demonstration period, $23,000; total payable over period of four years, $162,000.

University of Pittsburgh—To carry on research work in the School of Medicine, total payable over period of three years, $30,000.

Inter-Racial Survey Committee—To complete a survey of certain social needs among the Negro population of the Third and Fifth wards, $1,000.

3 MEN, LIQUOR SEIZED IN RAIDS

Three men, arrested in raids in two East End clubs were to be arraigned before the United States Commissioner today.

Confiscation of 1,018 pints of home brew and several bottles of moonshine was reported in a raid on a second floor club at 6323½ Station street, where Henry C. Nolle, 46, and William F. Shearn, 36, were arrested, police said. Each was held in $1,000 bond.

Another second-floor club at 6015 Broad street, yielded the agents homebrew, gin and whisky, they reported. Herman Holtman, 36, was arrested in the raid, according to the agents.

Other raids reported were at 353 Collins avenue; 730 East Ohio street, and 217 Omega street.

Death Notices 1

AMELIA SINDLINGER FOCKLER, beloved daughter of Jacob and Minnie Sindlinger in her 35th year. Funeral services at home of her parents, 2772 Ergman street, Sheraden, Pittsburgh, on Monday, October 6, at 2 p. m. Friends are invited.

FRANK—On Friday, October 3, 1930, at 7:20 a. m. EDNA PEARL TILFORD, beloved wife of Elmer M. Frank, in her 34th year, at her home, 1728 Maplewood street, near Tokio. Funeral services Monday at 2:30 o'clock. Friends invited.

GLIENKE—On Friday, October 3, 1930, at 5:55 p. m. CHARLOTTE MARIE SCHRAMM GLIENKE, wife of the late Frederick Glienke in her 93rd year. Funeral from her late residence, 6714 Deary street, on Monday afternoon at 1:30 o'clock. Services at St. Mathew's Lutheran Church (Rev. Horst), North avenue and Middle street, North Side, at 2:30 o'clock. Friends invited.

GRIMPE—On Thursday, October 2, 1930, at 6:15 a. m., CHRIST GRIMPE, beloved husband of Frederika Richter, aged 81 years. Funeral from the home of his son, Louis Grimpe, 825 North avenue, Millvale, Sunday at 2 p. m. Services at St. John's Church, North avenue, at 2:30 p. m. Friends are invited.

HERBERT—Suddenly, on Thursday, October 2, 1930, at 4:30 p. m., WILLIAM B. HERBERT, husband of Verena B. Herbert (nee Bindler), aged 60 years. Funeral services at his late residence, 1127 Island avenue, North Side, on Monday, October 6, at 2:30 p. m. Friends and members of Pittsburgh Lodge No. 484, F. & A. M., Pennsylvania Consistory, Mozart Lodge, I. O. O. F., are invited.

KOHL—On Thursday, October 2, 1930, at 5:50 p. m. SOPHIA KOHL, aged 65 years. Services at home of her brother-in-law, E. M. Schuster, 924 North avenue, Wilkinsburg, on Sunday afternoon at 2 o'clock.

LUTZ—On Thursday, October 2, 1930, at 4:40 p. m., at her residence, 1301 Boyle street, MARGARET E. LUTZ, widow of Jerome Lutz. Remains at Wilson's, 600 Cedar avenue, where services will be held Monday afternoon at 2:30 o'clock. Lady Park Rebekah Lodge 486, I. O. O. F., will hold services Sunday evening at 8 o'clock. (Clarion, New Bethlehem and DuBois, Pa., papers please copy.)

MILLER—On Wednesday, October 1, 1930, at 6:30 p. m., AUGUST MILLER, husband of the late Catherine Miller (nee Schaffer), aged 77 years. Funeral services at the residence of his son, Fred Miller, 25 Valonia street, Elliott, on Sunday, October 5, at 2:30 p. m. Friends invited.

M'LAIN—On Thursday, October 2, 1930, at 12:45, NANCY CABE M'LAIN, wife of John A. McLain. Funeral services at her late residence, 1136 Creedmore avenue, Brookline, Pittsburgh, on Saturday at 1:30 p. m.

McSTEEN-ANNA M. WEBER—On Thursday, October 2, 1930, at 9:50 p. m., ANNA MARIE McSTEEN, aged 65 years, widow of Frank McSteen, Sr. Funeral from her late residence, 1602 Chislett street, Monday morning at 8:30. Solemn requiem high mass at St. Raphael's Church at 9 a. m. Friends invited.

NEIL—Suddenly at her home in New Brighton, Mrs. IDA NEIL (nee McKee). Funeral services from the Batchelor funeral home Sunday at 2:30 p. m. Interment in Beaver Cemetery.

RAUS—On Friday, October 3, 1930, at 4:30 p. m., MARIE RAUS (nee Svilak), aged 59 years. Funeral from her late residence, 853 Suismon street, North Side, on Monday, October 6, at 8:30 a. m. Requiem high mass at St. Wenceslaus Roman Catholic Church, Progress street, at 9 a. m. Members of St. Ann's and altar societies and sons invited.

ROSSBACH—Suddenly on Friday, October 3, 1930, at 11:30 a. m., SIMON ROSSBACH, beloved husband of Elizabeth Workenfuss Rossbach, in his 64th year. Funeral from the family home, 4243 Gladstone street, Greenfield. Notice of time later.

SPEARS—On Saturday, October 4, 1930, at 5 a. m., WILLIAM SPEARS, aged 80 years, husband of the late Elizabeth Sands and father of Mrs. George Menge. Services at residence of his daughter, 616 Orchard avenue, Bellevue, Monday, at 2:30 p. m. Friends are invited. Interment private. Please omit flowers.

THOMPSON—At McKeesport Hospital on Thursday, October 2, 1930, at 3:53 p. m., MAE E. THOMPSON, beloved wife of Alvin C. Thompson, in her 37th year. Funeral services at family residence, 541 Woodmont street, East McKeesport, Pa., on Monday, October 6, 1930, at 2 p. m. Friends are invited. Interment in St. Peter's Cemetery, Lemington avenue, East End, Pittsburgh, Pa.

YOCHUM—On Friday, October 3, 1930, at 11:40 a. m., JOHN T. YOCHUM, husband of Anna Gunther Yochum, aged 38 years. Funeral from his late residence, 33 Becks Run road, Carrick, Pittsburgh, on Tuesday, October 7, at 9 a. m. Solemn requiem high mass at St. Wendelin's R. C. Church at 10 a. m. Friends and members of Carrick Lodge No. 1520, Fraternal Order of Eagles, and Fraternal Order of Police are invited. Interment in St. Michael's Cemetery.

FUNERAL FLOWERS
AT ANY PRICE DESIRED
Order by Phone
McClements
PHONES 3726 3727 ATLANTIC
535 Wood St., Pittsburgh

Lost and Found 2

LOST AND FOUND SERVICE BUREAU

If you have found something and you do not see it advertised below, call Miss Price at Grant 5400. Miss Price has a list of all lost articles advertised in the Sun-Telegraph during the past 60 days. If you have lost something of value, let Miss Price assist you in finding it. She will advertise it to the largest number of newspaper readers in Pittsburgh and will list it for 60 days in the Service Bureau.

CALL GRANT 5400.

DOG—Black and white shepherd collie; reward. Phone A. P. Hill, Fox Chapel Manor, Sterling 1691.

DOG—Spotted rabbit hound, male, license 6518. Reward. Hemlock 2381-J.

DOG—Small Scottish terrier; grizzly. Reward. Mayflower 4369.

EARRING—Double cameo, lost between Eddie Klein's Villa and Wash. Blvd.; valuable. Reward. Hi 5873.

HAS YOUR neighbor a new brown male dog, $5 reward. Fisk 2063-M.

LOST—On Saturday, Sept. 27, ladies' diamond ring in South Park or on cars 41 or 53; suitable reward. Barckley, 947 Dealy st., or Hazel 0328.

PARTY that found black handbag on 30th st. is known. Return to Sun-Telegraph or call Carrick 3281-M.

PEARL BEADS—Lost on Car 48, Tuesday; reward. Hemlock 7367-R.

PURSE—In East Liberty containing papers, Acker's Bridge, etc. Valuable only to owner. Reward. Call Grant 6616 between 8 and 5.

RUSSELL BEULICK, lightweight of Chicago, fought 88 bouts in 3 weeks and lost only one of them. 1926.

FOUND ON STREET CARS.
WEDNESDAY, OCTOBER 1.
Glasses, route 71.
Purse, route 88.
Envelope, route 53.
THURSDAY, OCTOBER 2.
Watch chain, route 67.
Pass holder, route 53.
Information concerning these articles may be had by calling Pittsburgh Railways Co. Lost Department, Grant 7450. Ask for extension 148.

Special Notices 3

RATS, MICE, ROACHES, BED BUGS Exterminated. Sales or Service. ROSE RAT EXTERMINATOR CO. 321 Fulton Bldg. Atlantic 8141.

LEARN HOW TO DRIVE
To pass test. Call Bill Fisher, HI 9284.

BELIEVE it or not you can find real values in Office Furniture at 642 Liberty ave. Pittsburgh Office Equipment Co.

BELIEVE IT OR NOT—You can rent a typewriter 4 months for $5. American Writing Machine Co. AT 5488.

FIRE and Auto Insurance. L. P. Schaefer, 737 E. Ohio st. Cedar 2025.

Barbers 3-A

American Barber School teaches you by expert instructions; complete course $25.00. 215 Grant st.

BARBER COLLEGE—We teach men and women expert instructors. Largest practice in the city. 405 Third ave. opp. P. O. Complete course $25.

BARBER TRADE taught quick and right. Modern Barber College. 1417 Penn ave.

Employment for Men 4

AIRCRAFT, ELECTRIC ARC WELDING. Open day and night. 50 Penn ave. Pittsburgh Welding School. Court 1344.

DRUGGISTS' EMPLOYMENT BUREAU, 604 INVESTMENT BLDG.

ELECTROLUX, INC., Investment Bldg., are offering the real opportunity to specialty salesmen.

EX-SERVICE MEN. 10 well-dressed men. 1103 May Bldg.

FURNACE installers, experienced, with car; steady work. Call 215 Sandusky st., N. S., 3rd floor, 10 to 11 a. m.

LEARN A TRADE

Ambitious men wanted; earn $65 to $100 per week, automobile mechanics, automobile electricity, bricklaying, aircraft and electric welding, aviation, radio. Individual classes every day and Tuesday and Thursday evening. Catalog free. Visitors welcome.

Pgh. Auto & Trade School,
405 Penn Ave., Dept. "T," Pittsburgh, Pa.

Death Notices 1

BENTZ—On Friday, October 3, 1930, at 4:30 p. m., GERTRUDE, widow of Leonard Bentz. Funeral from the residence of her daughter, Mrs. Eli Brownhill, 228 Warrington avenue, South Side, Pittsburgh. Services on Monday at 2 p. m. Friends invited.

BRYANT—On Friday, October 3, 1930, at 6 a. m., MAY BRYANT, daughter of Mary and the late Joseph P. Bryant, in her 58th year. Funeral services at the home of her brother, John H. Bryant, 301 Lorenz avenue, Elliott, Pittsburgh, Pa., on October 6 at 2 p. m. Friends invited.

BURG—On Friday, October 3, 1930, at 11:30 p. m., CHARLES H. BURG, husband of Emma Eleanor Baum Burg. Funeral services at his late residence, 38 Haldane street, Crafton, Pa., on Sunday evening at 7 p. m. Friends are invited. (Wilkes-Barre and Allentown, Pa., papers please copy.)

CLARK—On Friday morning, October 3, 1930, at 10:20 o'clock, SARAH ELIZABETH LEES, wife of Alfred H. Clark. Services at her residence, 588 East End avenue, Monday afternoon at 2 o'clock. Burial private.

DAUGHERTY—On Friday, October 3, 1930, at 8:30 p. m., WILLIAM M. DAUGHERTY, husband of Verna Harbison Daugherty. Funeral services at home of his father-in-law, William M. Harbison, 323 East Main street, Carnegie, Pa., on Monday, October 6, at 2:30 o'clock. Interment Chartiers Cemetery.

DOSCH—On Thursday, October 2, 1930, at 11 p. m., JACOB DOSCH, husband of Theresa Krebs Dosch, aged 64 years. He is survived by his wife and one son, Charles; one sister, Mrs. Elizabeth Gabaur, and one brother, Michael; three grandchildren and one great-grandchild. Funeral services at his late residence, 924 Madison avenue, North Side, on Monday afternoon at 2 o'clock. Friends of the family and members of O. of I. A. No. 112, F. O. E. No. 828 and P. B. O. E. 339 are respectfully invited.

FOCKLER—At Detroit, Mich., on Thursday, October 2, 1930, at 2 a. m.,

Schools and Colleges

Enroll Now For Fall Term

Grace Martin's School
"a school discriminate"
Secretarial for Adults
18th Floor Keenan Building
Pittsburgh, Pa.

Mrs. Pinkerton's School
Specializes in the Training of Secretaries
Evening classes Monday and Thursday
Sixth Floor, Professional Bldg.
29 Penn Avenue. Atlantic 0414.

KENMORE COLLEGE OF BEAUTY CULTURE
All branches taught. Free catalogue. 304 Fifth ave., Pittsburgh. Atlantic 0781. Free Marcels.

Learn Beauty Culture
At the Registered School of Paris Fashion. Day and Evening Classes.
Griffith Beauty School,
Atlantic 9042. Empire Bldg., 2nd floor.

WE TEACH sax, clarinet, trumpet, violin. Instruments loaned free with lessons. AT. 6507. McCance Bldg., 7th and Smithfield.

STATE ACCREDITED High School and business courses. Day & Evening classes. Pgh. Academy, 531 Wood st. AT 6756.

NIGHT SHORTER BUSINESS COURSES ONLY $8.00 PER MONTH BOYD'S—535 PENN AVENUE

AIRCRAFT
Mechanics' and Welders' courses at Pennsylvania's oldest fully approved school. Prepare now for the future. PENN SCHOOL OF AVIATION, 724 Oliver Bldg. AT 0816.

Increase Your Income
Learn Beauty Culture. Ask for latest free catalogue.
MAISON FREDERIC,
207 Fifth ave. Atlantic 0864.

WERME MUSIC SCHOOL. Instruments loaned free with lessons. We can place you in an orchestra. 229 Stanwix st. AT 9476.

JAZZ in 15 lessons. Piano and all instruments. Catalog free. Sloane School. 2001 Forbes st. AT 8905.

ONE hour a day for 10 weeks enables you to play popular music. Curran Music Studio, 507 Jackson Bldg.

GUITAR, banjo, piano. Liefeld, McCance Bldg., 7th & Smithfield. R. 1326 Murray.

KELLER DRESSMAKING SCHOOL, 808 WALNUT ST., E. E. HILAND 2462.

VAL ULAM, instructor of drums, Vibraphone and tympani. AT 6507.

FRENCH, Spanish, Italian Conversational. European university man. Sterling 2601.

FLAMBARD SCHOOL OF FRENCH. PHONE ATLANTIC 1871.

Employment for Men 4

LEARN TO DRIVE
Any auto; we teach you to drive in traffic, test guaranteed. Diamond Garage, 717 W. Diamond st., N. S. Cedar 9438.

LIBERAL commission offered to experienced Decalcomania salesmen. L-278 Sun-Telegraph.

MAJOR MITE, age 20 years, weight 20 pounds, height 26 inches.

MEN (4) $25 and big commission. Conditional to start, only those wanting all year around employment will be considered; married men preferred. 410 Commonwealth Bldg. Annex, 316 Fourth ave.

THREE SALESMEN,
NEAT APPEARING, MUST BE WILLING TO WORK AND BE SATISFIED WITH $42.00 PER WEEK TO START. APPLY AT ONCE TO MR. GOFFMAN, 427 LIBERTY AVE., THIRD FLOOR.

WANTED—Four salesmen to sell new and used cars. Dormont Buick Sales, 2676 West Liberty ave., Dormont, Pa. Lehigh 9800-9801.

WANTED—Salesman, for Pittsburgh territory, calling on retailers, jobbers and manufacturers. Must be capable, willing to work and furnish bond. Commission with drawing account. Detailed application necessary. Postoffice Box 435, Muskegon, Mich.

WANTED—Five young men to study bookkeeping and cost accounting; attractive rates. Hiland 6616-R.

YOUNG ENGINEERS WANTED. Business Service Co. 802 Park Bldg.

Male Help Special 5

YOU CAN EARN GOOD MONEY IN SPARE time at home making display cards. No canvassing or soliciting. We instruct you and supply you with work. Write today for free booklet. The Menhenitt Company, Ltd., 139 Dominion Building, Toronto.

Employment for Women 6

Exp. White girl, general housework, cooking, city ref. 1273 Bell Rock ave., Sq. Hill. Mayflower 4338.

GIRL—White, general housework, cooking, no wash'g; ref. required. Hazel 1041.

LADIES,
Small salary while learning beauty culture. Griffith Beauty School, Inc., second floor, Empire Bldg., Pittsburgh, Pa.

THREE ladies to take Christmas orders. Real Silk Hosiery Mills, 207 Liberty ave. Room 413.

WANTED—5 young ladies to study bookkeeping and cost accounting; attractive rates. Hiland 6616-R.

Female Help Special 7

YOU CAN EARN GOOD MONEY IN SPARE TIME at home making display cards. No canvassing or soliciting. We instruct you and supply you with work. Write today for free booklet. The Menhenitt Co., Ltd., 64 Dominion bldg., Toronto.

Male and Female 8

WANTED—Men or women with cars who can furnish bond to sell a needed food product direct to consumer. Will also consider established route man desiring additional line. Write Box M-263 Sun-Tele.

$25 BEAUTY Culture or barbering. Nosnoff's, Inc., 432 Fourth ave. CO. 9210.

Positions Wanted, Men 10

A-1 MACHINIST des. w.; could cut at reasonable wage. Write K 148, Sun-Tele.

CARS simonized, polished; work done on premises. 21 Galsam st. Schenley 7732.

CHAUFFEUR and garage man, experienced, city reference. Mayflower 7152.

GOOD, reliable man, wants work; fireman, watertender, foreman; best ref. MO 2716.

MARRIED MAN, college grad., 4 years teachers exp., 11 yrs. banking exp., wishes position. Write F-164, Sun-Tele.

PAPERHANGING wanted; good work. Write Wilson, 1220 Arch st.

PRIVATE family, man & wife cook, butler, maid, houseman; city ref. Call 411 3385. Terry.

PRIVATE family chauffeur, butler, cook, houseman, city ref. HI 2015-J. J. Williams.

YOUNG man wants to learn bakers business. Phone Hemlock 8661-R.

Positions Wanted, Women 11

COLORED woman wants laundry. Washing taken home. 2713 Breckenridge st. Schenley 4339.

COLORED woman wants day work, laundry or cleaning. Call evenings. Mayflower 4723.

COLORED maid wishes half-time of whole time, reference. Call Churchill 9561.

COLORED woman wants work by day or week. Linden 1025.

COUPLE—Exp. chauffeur, houseman, wife cook. City ref. Atlantic 2787. Imperial.

DAY work of any kind; any part of city by col. lady, ref. Grant 5470-W.

FAMILY WASHING—TO TAKE HOME SPONGING RUGS. Fisk 2509.

GENERAL housework, col. girl, good cook. City ref. Atlantic 2787. Imperial.

LAUNDRESS, white, wants day work, experienced hand ironer. Fisk 0818-M.

PART time work, morning or evening; city reference. Churchill 0883.

POSITION wanted by col. girl, cook, down, upstairs or gen. hswk. Homestead 3492-J.

WANTED—General housework by neat colored girl, with city ref. Call Penhurst 9855.

WHITE woman wants day's work; housework. Grant 2321-R.

Sale, Business Opportun., 12

BEAUTY shop equipment, very good condition, reasonable. Linden 0238.

BIGGEST display of reconditioned and showroom office furniture in Pittsburgh and prices are right. Pittsburgh Office Equipment Co. Warehouse Department, 1201 Penn ave.

CHICKEN, NURSERY OR BARBECUE, Location just off Lincoln highway, near E. McKeesport, 5-rm. modern house, acre ground. For sale or rent, easy terms. Price, $3,900. P. Cuda, 604 Union Bank bldg.

CONFECTIONERY and grocery; good location, will sacrifice on account of sickness. 1232 Ravine st., Munhall. Car 83.

CONFECTIONERY, grocery, doing $600 to $700 wkly.; reas. 1842 Laketon rd., Wilk.

CONFECTIONERY, grocery, doing $175 to $200 wk., widow must sacrifice. CH 9389.

$25 GENERAL BUSINESS $25
Dying, cleaning, pressing, laundry, and repairing business for $250; latest equipment; rent only $35, including living rooms; on North Side, not far from Allegheny market. $25.00 down, balance $10 monthly.

C. L. SAXTON CO.
241 Fourth Avenue. Court 1443.

GROCERY store doing good business, including 10-rm. house, good location for butcher shop. Call Canonsburg 9634.

HAVE Buyers for your business, large or small. Phone and representative will call.

C. L. SAXTON CO.
241 Fourth ave. Court 1443.

LUNCH room, confectionery, cor. Ardmore blvd. & Braddock rd., $1,500. CH 9380.

LUNCH ROOM for sale on Brownsville rd.; good business. Carrick 4326.

MILLINERY & Lingerie shop, hose, etc., well estab.; rent $90 for store, 5 rms., bath, near large hospital, doing $200 wk. Price $1,100; terms (45). Geo. L. Miller Co., 112 Federal st., N. S., Pittsburgh.

RESTAURANT, rooming house, must sell at once, same location 9 yrs. 109 Ninth st.

ROOMING house, 12 rooms, filled; good income; E. Lib., acct. health. MO 3669.

Sale, Business Opportun., 12

ROOMING house—Income $45 wk.; rent $75 mo. Sacrifice. Cedar 8209-W.

SOUND INCREASING PROFIT.
A growing Pennsylvania Corporation manufacturing and selling a repeat order product to steel industries desires $40,000 for expansion. Sales engineering services open. Exceptional opportunity to make profitable permanent connection. Address Box No. Y-280, Sun-Telegraph.

TIRE AND BATTERY SHOP. Only one in Sq. Hill; account of other interest will sacrifice; $1,500. HA 7171.

UNITED STATES GOLF CO.—Manufacturers of miniature courses; made to fit pocket and room. Display room, 515 Wylie ave., nr. Courthouse. Grant 1060T.

WANTED—Partner, lady, with service; $300 required. Write D-188, Sun-Telegraph.

Wanted, Business 14

Modernize Your Home
We offer a complete reconditioning service including all kinds of alterations, improvements and repairs on a liberal monthly payment plan. We do work anywhere.
Pay Monthly Out of Income.
HOME IMPROVEMENT AND CONSTRUCTION SERVICE
301 Starr Bldg. 508 Third Ave.
Phone Court 2221 (Evenings Schenley 6365)

BLINDS AND RUGS
Cleaned like new. Acme process. MU 9194.

PAINTING—Expert workmanship done by reliable man; reasonable rates. CE 3412.

PAPERHANGING $5 rm. & up. Paper if desired. Work guaranteed. FA 9702.

WIRING—6 rooms, brown acid fixtures, $45; inspection guaranteed. Cedar 2724.

PAPERHANGING—1st class work guaranteed; special Oct. rates; ref. PE 4651.

A SMALL jackass makes deeper impressions on earth than an elephant.

PAPERHANGING—First-class work; reas.; satisfaction guaranteed. SC 2974.

Dancing Academies 17

DANCE lessons, private. 1213 Palo Alto st. North Side. Fairfax 9467.

Personals 18

LONELY HEARTS, join our club, the world's greatest social extension bureau; we have a companion of sweetheart for you; correspondence everywhere; many worth $5,000 to $50,000; photo descriptions and introduction free. Send no money. Stand. Corr. Club, Grayslake, Ill.

IF IN LOVE OR DIFFICULTY—consult prof. Rogers, character reader. Send handwriting, birth-date and stamped envelope for trial reading and advice. Box 27, Homewood station, Pittsburgh, Pa.

Why Buy Formal Clothes
WE RENT THEM
FULL DRESS—TUXEDO—CUTAWAY
Whittington Dress Suit Co.
6002 Jenkins Arcade. Atlantic 0545.

DR. JANE BLANCHARD'S true medicine for women; nothing to equal it; sold at Fleming's Family Drug Store, 411 Market st., or at the office, 2817 East st.

WHEN in need use Queen Anne Capsules; best medicine for women; literature free; price $3. Queen Chemical Co., Oakland, Pittsburgh, Pa. Lehigh 9364.

TELL your Boss to Doll his office up with New Office Furniture with a savings of 33 1-3%. Pittsburgh Office Equipment Co., 642 Liberty ave.

AM TRAVELING to Houston, Tex. Will take 2 passengers at $22.50 each. Write M-185, Sun-Telegraph.

A FISH with fur instead of scales was caught by William G. Long, of Seattle, September, 1929.

ANNA MAY—Manicurist GR 9596. Lawton's 134 10th st.

FANNIE LEESE, Spiritual readings daily, 410 Ella st., Bloomfield. Schenley 7450.

BELFOUR SANITARIUM, Massages, baths, elec. treatments, 43 Marion st. GR 0065.

AMLH. Watches clean repd. $1 to $1.50; $200 a $2. Guar. Jobs. 402 Keenan Bldg.

MORSE Detective Service, secret investigations (confidential). Phone Carrick 1407.

PENS DOCTORED while you wait. 509 Market st., and 542 Liberty ave.

BATHS—Sun ray, vibratory, for neuritis, nervousness, soreness. Schenley 3246.

MANICURING, 1013 5th ave. Gus Lorain. Entrance 143 Washington place.

Dentistry 18-A

$10 PLATES
AND SWEET AIR
PAINLESS EXTRACTION
DR. SIMERAL, 109 DIAMOND ST.

Liquor & Drug Treat., 18-B

WHY LET THIS CURSE WRECK YOUR HOME AND LIFE? FOR INFORMATION AND LITERATURE WRITE OR PHONE SHADYSIDE SANITARIUM FORMERLY KEELEY INSTITUTE. 265 Shady ave. Emerson 2382.

Transfer and Storage 19

LONG DISTANCE MOVING.
White Transfer & Storage Co.
2740 W. LIBERTY AVE. LEHIGH 5130.
PACKING—STORING—SHIPPING.

C. E. SAMPLE.
One van going to Chicago, one to Detroit; will take load of part return load rates. Federal 9157.

HARMAN & SONS
Special rates on full or part loads to and from any city. 208 Fancourt st. Atlantic 6037. Night, Fairfax 3037.

FIREPROOF STORAGE
Load from Meadville, Baltimore at once. ED WERNER, CARRICK 4435.

VANS available to New York, Chicago, Phila., Detroit and way points for return loads. Bianco's Transfer & Storage Co. Hiland 0466.

Hubert Transfer & Storage Co.
Local long dis. moving. CE 0454. Li 0500.

HASLEY BROS. Local and Long Distance Moving. 973-A Canal st., N. S. FA 9101; night, CE 5578.

NEED IMMEDIATELY 2 LOADS TO NEW YORK, 1 TO CHICAGO. PITTSBURGH WAREHOUSE. SCHENLEY 8500.

WHEN moving or storing, call SHANAHAN TRANSFER & STORAGE CO., 3460 Fifth ave. Mayflower 7800.

LOAD to and from Altoona. 905 Indiana ave., Glassport. McKeesport 27014.

FOR RENT

Housekeeping Rooms 32

BROAD ST., 5622—2 or more light-housekeeping rms., also sleeping rms.

CALIFORNIA AVE. DIST.—4 furn. rms., bath, laundry. Linden 2093-R.

E. E. 120 N. Negley—2 rms., h. & c. wat., range, comp. furnished. Hiland 7513.

E. E. 250 S. St. Clair st.—Rm. with kitchenette, sink, extra sleep. rms. MO 6941.

E. LIBERTY, 6029 St. Marie st.—Bedroom, living room with kitchenette, semi-private bath, sink, heat, water heater; rent reasonable. Hiland 0683.

E. LIB. 280 Shady—1st floor apt., furn. housekeeping or meals. Montrose 3790.

HIGHLAND AVE., S., 231—2 front rms., complete 2nd fl.; also sleep rm. MO 4558.

KNOXVILLE, 610 Lillian—2 nice rms., complete, priv. home, $5. Everglade 6021-J.

KNOXVILLE—2 furnished rooms, newly papered, private home. Everglade 6021-J.

OAKLAND AV., 235—2 lovely large housekeeping rms., 2d floor front; ref.

PERRYSVILLE AVE. DIST.—Large front rm. & kitchenet, 1 or 2 girls. FA 8687.

S. EUCLID, 159, nr. Penn Ave.—2 conn. rooms with sink; ladies or gentlemen.

S. NEGLEY, 638—2 connect. rooms, sep. kitchenette; also Ivy st. apt. MA 1136.

FOR RENT

Furnished Rooms 30

ATLANTIC ave. S. 375—Attractive rm. unlimited phone. Montrose [illegible]

BEECHVIEW—Large [illegible] rm. priv. home [illegible]

BRIGHTON Rd. [illegible] priv. home, best location [illegible]

BROOKLINE Room for business woman private family [illegible] breakfast optional. Lehigh [illegible]

DORMONT—Comfortable front rm. priv. home [illegible]

E. E.—Well furnished 2nd fl. rm. twin beds, next bath, also 3rd fl. rm. good meals, garage. Montrose 3815.

E. E. WALNUT ST.—Finished rooms large, furnace heated [illegible] per week. HI 2462.

E. E.—Large rm. twin beds running water, housekeeping privileges [illegible] MO 8011.

E. E.—Nicely furnished room private home; well heated. reference. M[illegible]

EAST LIBERTY 230 Shady ave. [illegible] next ba., gentleman or couple [illegible]

Elmhurst Inn— SEWICKLEY 645

FOUR parallel [illegible] a total of 36 [illegible] Count 'em.

KIRTLAND ST. 626 $5 per week. [illegible]

MT. OLIVER front rm. pr. home [illegible] cars, gent. reasonable. LA 4[illegible]

N. ATLANTIC AVE. E. E. [illegible] car; pri. family, prefer gent. MO [illegible]

SHARPSBURG—2 lovely rooms on [illegible] near trains and cars for 2 gents or married couple. Sterling 4[illegible]

Unfurnished Rooms 31

BELLEVUE [illegible] kitchenette, bath, separate gas and electric meters. $25 [illegible]

BRIGHTON RD. Dist. 3 rms. [illegible] use bath. $25. 1251 Woodland ave.

CARRICK—3 rooms, $27, separate [illegible] 204 Poplar Grove [illegible]

CASTLE SHANNON 3 rooms [illegible] separate meters [illegible]

E. E.—S. Highland rooms [illegible] all conveniences. MO 8[illegible]

E. E. Mellon st. [illegible] 2 rms. [illegible] adults only [illegible]

MILLGATE ST. [illegible] 3 [illegible] fl.; use bath gas elec. [illegible]

SOUTHERN AVE. 2 rms. bath [illegible] 3 rms., cellar, $20 [illegible]

THREE ROOMS PRIVATE BATH [illegible] CALL SEWICKLEY [illegible]

Wanted, Boarders 33

E. E.—Cheerful airy room private bath, excellent meals. Montrose [illegible]

Apartments 35

CRAFT AVE. AND BLVD. OF ALLIES Elmore Apts. [illegible] rooms and bath [illegible] PEOPLES PITTSBURGH TRUST CO. Fourth and Wood [illegible]

COLORED—$25 [illegible] Whitcomb st. 3 room apts., gas and electric. WASHINGTON REAL ESTATE CO. 827 Fifth Ave. Grant 2[illegible]

WEST VIEW Furn. or unfurn. [illegible] 1st floor [illegible] 3rd floor [illegible]

NORMAN FALKNER of Toronto [illegible]

FISK ST. 220—3 or 4 rooms with bath, porch, furnace, separate apt. [illegible]

BARGAIN— [illegible]

Apartments, East End 36

MOREWOOD GARDENS

Will sublet one small and one large apartment. EXCELLENT LOCATION. EVERY CONVENIENCE. 1060 Morewood Ave. SCHENLEY [illegible]

THE MAYFLOWER

[illegible] S. Negley ave.—3 and 4 room efficiency apt., furnished or unfurnished. [illegible] inspection. Schenley [illegible]

EAST LIBERTY DISTRICT 3 and 4-room apts. [illegible] Apply [illegible] PEOPLES PITTSBURGH TRUST CO. Fourth and Wood. Penn and Highland. Montrose [illegible]

ATTRACTIVE APT. $75.

Sq. Hill, 5 rooms, sun parlor, steam heat, frigidaire, janitor [illegible]

HIGHLAND District, 706 Sheridan Ave.—6 rm. apartment, 2nd fl. all outside exposure; 2 baths, 1 with shower; frigidaire, newly decorated, reasonable rent with or without garage. Inquire owner, 45 Terminal Bldg., S. S., or phone Hemlock 0[illegible]

COLORED—Brushton ave. 3 rm. apt. bath, elec. $40; 2 rms. $20; 1 rms. $20; 1 month free. Call for rent list. Lando, 321 4th ave., room 504. CO 4[illegible]

HASTINGS ST. 218—First square from Fifth ave., second floor, 4 rooms, hot water heat, frigidaire, was $[illegible] [illegible] Armentrout, [illegible] Fair Oaks st.

LEAVING CITY will sacrifice lease on 2-room efficiency apt. furnished or unfurnished. Emerson 9[illegible]

LANG AVE. S. 321—$45, 2nd fl. apt. 4 rms. bath [illegible] John A. Lathwood owner MA 4[illegible] MO 3[illegible]

HOMEWOOD—5 rooms, bath, perfect condition; rent $30. Call Penhurst [illegible]

Apartments, South Hills 37

BEST APARTMENT in Carrick on Brownsville rd. Beautiful surroundings, 5 nice rooms and bath. $75 a month including hot water heat, electric refrigeration, janitor service, garage if desired. Call Carrick 1115.

$47.50—Four rooms, bath, furnace, newly decorated. Also five rooms, bath for less, $35.00. Both in Mt. Lebanon. Call Klemans, Atlantic 0171.

MT. LEBANON—Will sublet 1st fl. 5 rms. duplex, garage, h. w. heat, convenient to schools, stores and bus; available Oct. 15. Lehigh 1[illegible]

DORMONT—Excellent location, $50; apt. 4 rms., bath, all conv.; adults; possession now or Nov. 1. Lehigh [illegible]

MT. WASH. 431 Norton St.—4 rm. duplex, bath, sun parlor, laundry, [illegible] furnace, built-in fixtures, yard. Lat. 4123-J.

Apartments, North Side 38

EAST ST. 904—Second floor, 5 large rooms, bath, $35. Cedar 4[illegible]

BUENA VISTA ST. 1210—Modern 5 rooms, sun parlor. Churchill 6[illegible]

City and Suburban 39

BATH with 2 large rooms, electric lights, rent only $35. Near Court House, rent free to Nov. 1.

C. L. SAXTON CO.

941 Fourth Avenue. Court 1843.

COLORED—3-room apt., tile bath, elec. [illegible] 4-room house, bath, elec. [illegible] 2 rooms, tile bath, elec. [illegible] one month free. Call for rent list. Lando, 321 Fourth ave. Room 504. Court 4[illegible]

COTTAGE—Furnished or unfurnished, Neville Island [illegible] 3 rms. bath, garage, all conv., adults. Call MO [illegible]

$65—6-RM. brick dwelling, newly papered and painted, private yard. Inquire John Sykes Agency, [illegible] Butler st.

BRUSHTON 630 Rockies st.—Modern 3 rms., bath, nr. stores, cars, $30. CH [illegible]

CRAFTON—6 rms., modern, new roof, furnace, garage, yard, $45. WA 1[illegible] M.

East End 40

HAMILTON COTTAGES

[illegible] Beacon st., modern home, 6 rooms, sun parlor, bath, maid's room and bath, hardwood floors, furnace, beautiful lawns and shrubbery. Frigidaire, janitor service. BRUCKMAN REALTY CO. 604 Brushton ave. Penhurst 0[illegible]

SQUIRREL HILL

Shady ave. near Taylor Allderdice High School, 7 rooms, 2 baths, modern throughout, $85 mo. FORBES-MURRAY REALTY CO., INC. 5800 Forbes St. Hazel [illegible]

KINCAID ST.—New 6-rm. brick, tile bath, hardwood floors, furnace, modern, $65.

H. O. Hornberger R. E. Co., 4727 Second Ave. Hazel 2452 or 0372.

2322 ELDRIDGE ST.—6 rooms and large finished attic, bath, laundry, gas furnace and hardwood floors, $75. Call P. C. Corey, Atlantic 3300. The Union Trust Company of Pittsburgh.

EAST END—Choice location, handy schools and street cars, 6-room house, hardwood finish, hot water heat, tile bath, shower, garage, $120. Owner. Hazel 7695.

WILL sublet at sacrifice 7 room house, $65. Sq. Hill location. Hazel 0[illegible]

South Hills 42

DOUBLE HOUSE

Five-room house in Mt. Lebanon's best section; rent concession makes this a real opportunity for a nice little home.

Ben F. Williams Co., 703 Washington Rd. Lehigh 9700.

Mt. Lebanon Best Rent.

New, 6 rms., tile bath, shower, furnace, frigid.; 1 sq. 38 car; red. $55. LE 0[illegible]

NEW HOUSE, 5 nice rms., tile bath, electric refrigeration, hot water heat, most convenient location in South Hills. $70 including garage. Call Carrick 1115.

MT. WASH. 268 Wade St.—5 rms., bath, pantry, porches. Lat. 4123-J.

FIVE rooms, modern, tile bath, garage, good location, $55. Carrick 0370.

CARRICK—6 rooms, bath, garage, large lawn, reasonable. Grant 0[illegible]

FOR RENT

North Side 41

HOUSES AND APARTMENTS SEE OUR NEW LIST. R. L. PEARSON CO. 116 W. OHIO ST. NORTH SIDE

[illegible]

Furnish'd Apts. & Houses 45

NEWLY FURNISHED

[illegible]

ABERDEEN AND ADRIAN APTS. [illegible]

[illegible]

Store Rooms 46

STORE ROOM [illegible] Pa. Reasonable rent. [illegible]

Manufac. Sites & Plants 48

[illegible] ST. & Bristol ave. [illegible] warehouse [illegible] MA [illegible] MO 2124.

Offices and Desk Room 50

A FEW SPACES now vacant; excellent [illegible] PGH. BUILDERS EXCHANGE, 207 Fulton Bldg. Atlantic [illegible]

$5 A MO.—Downtown mail address, also [illegible] 207 Investment Bldg. 4th ave. AT [illegible]

FURNISHED private office, mahogany [illegible] 515 Union Bank Bldg. Fourth and Wood st.

CHOICE offices, complete service, moderate rental. Arrott Bldg. AT 4[illegible]

FOR SALE

City & Suburban Houses 60

ATTRACTIVE HOME

At a Sacrifice

[illegible]

Mt. Washington Sacrifice

SPLENDID brick building with large store and nine rooms. $500 cash required. Easy terms. A. E. KIEFER. Atlantic 6727.

OBTAIN OUR ESTIMATE On your home or building. CONTRACTING CORP. OF AMERICA, P. O. Box 1293. Fairfax 4441.

PERRYMONT Rd.—Bungalow, acre ground, garage, barn, beautiful pl. Perrys. [illegible]

EDGEWOOD—[illegible] new 6 rm. brick, modern, garage, terms. Owner CH [illegible]

East End Houses 61

ONLY $90 MONTH

Pays carrying charge on new

BRICK HOMES

Homes that cannot be matched in Squirrel Hill for the price.

10% Cash Down Payment,

6 rooms and fireproof garage

Rosemont Street,

(near Beechwood Blvd. and Forbes St.)

[illegible] Builders Telephone Montrose 5[illegible]

[illegible] ROOM HOUSE $[illegible] Brushton st.

HERMAN ROSS,

1829 LIBERTY AVE. [illegible]

North Side Houses 62

REDUCED $11,500 to $9,500 to settle an estate. West North ave. 10 rooms, 2 baths, extra large lot.

J. O'NEIL, Opposite N. S. Postoffice. FAIRFAX 2141.

$7,250 BRIGHTON RD. DIST. New modern 6-rm. home with bath, furnace and garage; low down payment and easy terms. Call Owner [illegible]

Beechview, Brookline 64

BROOKLINE BARGAIN. New brick and tile house [illegible] Beverly Pl. and [illegible] for sale by owner. Open for inspection.

COME out and visit the beautiful homes in the New East Brookline Plan.

Carrick, Overbrook, Knoxville, Brentwood 65

A REAL BARGAIN

A splendidly constructed brick and tile house. Six rooms and bath, hardwood floors, hot water heat. Garage. Price $9,000. $[illegible] cash required. A. E. KIEFER. Atlantic 6727.

$[illegible] BUNGALOW, 4 rooms and bath. $8,500. New brick, 6 rooms, tile bath, [illegible] garage [illegible]

SAITZ & BAUMAN, CARRICK

ARLINGTON HTS.—Modern 6-rm. frame, 2-car stone gar. modern location; sacrifice for quick sale. $7,500. Carrick [illegible]

$[illegible]—New modern brick & [illegible] home with garage, terms $[illegible] down, $[illegible] monthly. Call Hathaway, Carrick 4212-R.

CARRICK cottage, 4 rms., bath, coal furnace, only $4,500; easy terms. CA 1[illegible]

Bellevue, West View, Avalon, Ben Avon 68

EMSWORTH HOME $6,900. New 6-rm. brick house and garage. 164 Orchard ave. Ben Avon Lumber. LI 1[illegible]

Sale Farms, Acreage 72

FOR SALE

VALUABLE HUNTING GROUND. GREATEST BUY OF THE SOUTH. 3,000 acres mountain land adjacent The Great Smoky Mountain National Park. $6 per acre. Inquire at once. WARD V. B. YOUNG, City No. 3, Maryville, Tenn.

TOO CHEAP! $8 to $25 acre! Good as the best. Winter gardens, fine farms, orchards, schools, concrete roads, terms. 40 miles Houston. Bob Hubler, Cleveland, Texas.

8 Acres—$50 Down,

Just right for chickens, [illegible] Gibsonia. $[illegible] per acre. $10 mo. Porter Reck. AT 9[illegible]

Sale or Exchange 73

WILL TRADE

Business property centrally located in Braddock for rented apartment or duplex. Brandywine 1[illegible]

WILL TRADE 2 lots on Noblestown rd. will be widened and repaved, for 1929 or 1930 coupe in A-1 con. Value $800. Write G 156, Sun-Tele.

INVESTMENT PROPERTY, 15 family apartment house, just completed, will sell or trade. Schenley [illegible]

Radio and Equipment 88

ABSOLUTELY FREE service on your radio. Call H. Carter Co. AT 0[illegible]

RADIO 7-tube all elec. late models. $20 and $25. Expert repairing. Fairfax 8[illegible]

ALEC DUTH, E. Vancouver pro., made 2 holes-in-one in succession. 1912.

STEINITE all electric, complete $25; terms. Donalies, 123 Brownsville Rd.

Mortgage Loans 81

Second Mortgages $300 up. Monthly payment including interest on $300 is $13 or $500 is $[illegible] or $1,000 is $2[illegible] Pay loans [illegible]

BANKERS MORTGAGE CORP. 1710 First National Bank Bld. 5th & Wood.

MORTGAGE LOANS

[illegible] FIDELITY TRUST COMPANY [illegible] Avenue, Pittsburgh, Pa.

FIRST, SECOND OR THIRD

Mortgages wanted. Unlimited funds given action. Business Realty Co. 335 Fifth ave. 2nd Floor. Court House. AT 1605.

STRAIGHT first mortgage and five year second mortgage [illegible] Write 124 Sun-Telegraph.

NORTH side [illegible] Bellevue [illegible]

NEW PLAN MORTGAGE MONEY. No red tape, no waiting [illegible] EQUITABLE LIFE. Frick Bldg. AT 1[illegible]

FIRST OR 2D MORTGAGES STRAIGHT OR PAYMENT. PRIVATE PARTY QUICK SERVICE. HAZEL 6[illegible]

PRIVATE funds, 1st and 2nd mortgages. F. J. Sherma. 1103 Park Bldg. AT 1[illegible]

Miscellaneous 85

IT IS A QUALITY FURNACE

Carries Not the Biggest But the Best Guarantee. Ask Any Furnace Man or [illegible] Heating Supply Co.

WAREHOUSE SALE. Slightly used and floor samples—desks, chairs, tables, etc. Low prices. We deliver. Pittsburgh Office Equipment Co. Warehouse Dept. 1201 Penn ave.

BELIEVE IT OR NOT. New lumber costs very little more than used lumber at the Pittsburgh Lumber Salvage Co. [illegible] Penn ave. Hiland 3[illegible]

WE SELL Plumbing and Heating Supplies. Get our estimate on the job complete. MFG. DIST. CO. 325 PENN AVE.

STORE FIXTURES FOR ALL KINDS OF BUSINESS. NEW OR USED. CASH OR CREDIT. PRICES ARE RIGHT. WM. LEFF. 2271 FIFTH AVE.

PAINTS for sale. SAV-UR-RUF, $3 to 6[illegible] gal. [illegible] 1411 Penn ave. Atlantic 9[illegible]

ALL makes furnaces repaired, free est. new furnaces 24 mo. to pay. Sunbeam Heating Co. 2637 Fifth ave. MA 2[illegible]

CLOW Gasteam Radiator heats with Gas. Makes own steam heat. Clow Gasteam Co. 302 Wabash Bldg. Court [illegible]

SEVERAL HOT AIR gas furnaces in good condition, cheap. Suitable for small houses or apts. Fairfax 2262.

PAINTS, wallpaper, shingles, roofing. Save 25 to 50%. Pgh. Job Co. 335 Water st.

Household Goods 86

Coffield Washers. Factory rebuilt. Fully guaranteed by the factory. $30.00 to $50.00, small payments. Other makes as low as $15.00. Real bargains at the factory branch of The Coffield Washer Co. 100 MARKET ST. COURT 3197.

BEDS, 5 double, rump, dressers, tables, kitchen table and cabinet, chairs, bath, rm. mirrors; buy a [illegible] All reduced. 7131 Penn ave. HI [illegible]

MAYTAG, $39.

Perfect condition. 114 Federal st., N. S. Open evenings.

AERO-BELL WASHER special $39.50. Factory rebuilt, excellent condition, easy terms. [illegible] McCausland. First Floor Jenkins Arcade.

$275 Living Rm. Suite, $69

New, perfect. R. R. S. 334 Liberty ave.

THE MORE sardines packed in a can the greater the profit to the packer. [illegible]

Washer Repairing, wringer rolls and [illegible] for all makes [illegible] 151 Fifth ave. AT [illegible]

FOR SALE cheap, living room, bedroom [illegible] Write N 160 Sun-Telegraph.

ANTIQUE FURNITURE, mirror, glassware, very reasonable. Lincoln [illegible]

WASHER with dryer—renewed—cost $160, will sell for $50. 960 Penn ave.

SIMPLEX IRONER—Repossessed $145 value. 960 Penn ave.

APEX WASHER—Good condition, $15. 960 Penn ave.

Musical Instruments 87

GUARANTEED PLAYER PIANOS carefully reconditioned in our own shops. Only $90 each while they last. Terms $5 cash and $5 per month. Greatest buy of the year. FREDERICK'S, 525 Penn Ave. 915 Liberty Ave.

TALKING MACHINES in good condition, consisting of Victor, Brunswick, Columbia and other well-known makes. While they last, $7.00, $10.00, $12.00 and up to $50. Terms to suit. Come quickly. FREDERICK'S, 525 Penn Ave. 915 Liberty Ave.

REPRODUCING GRAND in mahogany case, apartment size, will sell this week at just one-half regular price. Easy monthly payments. FREDERICK'S, 525 PENN AVE.

DRAKE KAPPHAN, 305 Wood st. Court 2[illegible] BEAUTIFUL BABY GRAND upright, new used, period design. [illegible]

JOE NOVAK played 18 holes of [illegible] Country Club, Los Angeles [illegible]

SAXOPHONE, purple washed, cheap; [illegible] Call Penhurst 6[illegible]

SAXOPHONE, King. New. [illegible] Reasonable. HA 2010 M. [illegible]

Office and Store Equip. 89

Typewriters— Special terms and discount to students. AMERICAN TYPEWRITER CO., 415 Fourth Ave. Court 1019.

RIPLEY'S TITLE HUNT will help you buy or rent your typewriter; rental $5 for 4 months. American Writing Machine Co. 630 Penn ave. Atlantic 5[illegible]

FOR SALE 2 high class lingerie cases, 4 drawers each, 1 first class floor case, will sacrifice. 121 So. Highland ave. Hiland 2424.

LARGEST selection office machines in Pgh.; sold, rented, repaired. Ft. Pitt Typewriter Co. 644 Liberty av. AT 8[illegible]

OFFICE FURNITURE—New and used. Armstrong Mason, 125 Liberty ave. 3rd floor. Atlantic 5[illegible]

BARGAINS in Used Office Furniture. Will sell cheap to move quickly. 1201 Penn ave.

UNDERWOOD Typewriter, like new, $30. Call Grant 5[illegible] noon only.

Wearing Apparel 90

IT'S no fun to freeze all winter, so don't miss this chance; new and used fur coats $29 up. Scott, 412 Pgh. Life Bldg.

Machinery and Tools 91

SLOAN & CHACE Hand Miller, [illegible] lathe, floor drill, motors and accessories. Call Mr. Davis, Churchill [illegible]

Miscellaneous Wanted 93

FILL WANTED—Free dumping of earth, stone, cinders, etc., at [illegible] Federal st. Phone Cedar 5[illegible]

WANTED A USED SHOOTING GALLERY. CARNEGIE 9[illegible]

Automobiles For Sale 94

AUBURN '29 Cabriolet Cpe. $875. Mr. Barron, HI 5400, or Mr. Shears, MO 0461.

1929 BUICK Sport Coupe—Finished a beautiful tan; two spare wheels mounted on fenders, this car has had exceptional care and is a real buy at $675. Studebaker Sales Co., 4724 Baum Blvd. Mayflower 2000.

NEW Buick [illegible] $1,000. Frank D. Saupp Inc. 5920 Penn ave. HI 3[illegible]

SACRIFICE

1930 CHEVROLET SEDAN

Maroon, excellent condition, 2,000 miles. Will take old car in trade, terms. 1103 Western ave., or call Cedar 5718, Mr. Parker.

CHEVROLET

December, 1929, black coupe, looks like new, 4 new tires, 6-ply heavy duty, new transmission, clutch, universal, motor recently overhauled, new brakes, fully equipped. An exceptional fast car. Priced $390; no trade. See Mr. Ake, 1215 Braddock ave., Braddock. Phone Brandywine 0400.

CHEVROLET Coach, 1928, smooth running car; motor, upholstery, tires perfect. Price $265, down payment $105, bal. easy terms. DONALDSON MOTOR CO. 1105 Western Ave. Cedar 5718. North Side.

Chevrolet '28 Coupe $200

'28 Chev. coach, $225; '27 Chev. coupe, $75. All in excellent condition. Olds-Pgh. Co. Baum & Beatty st.

CHEV. 1927 Coupe, $100. Barnes Motor, Fifth and Hamilton. Montrose 3[illegible]

CHEVROLET 1929 Sed., $365. Dixon Motor Co., 109 W. Montgomery Ave. Fa 3620.

CHEVROLET 1929 coupe, like new, $375 cash; trade. Valley 6102-R-21.

CHEVROLET, 1930, 5-pass. sedan, $550; 3,500 miles, new tires. Mayflower 3440.

Have Your Car Inspected at Your Official Neighborhood Garage

Compulsory Inspection, Sept. 15 to Oct. 31

EHRLE'S Garage, 149 S. Beatty, nr. Baum blvd., crank serv. batteries, rep. HI 3510.

AVALON Auto & Machine Co. Oakland Pontiac, 520 Florence ave. LI 2410. Sta. [illegible]

SEIDLE GARAGE—Special work, 18 Ruth st., Mt. Washington. Everglade 4151.

CENTER GARAGE, 72 Roberts st. expert repairing, batteries. Grant 9[illegible]

AMBROSE Auto Repair Co. 6560 Dean st. cor. Larimer. Hiland 4256-8951.

CUNNINGHAM Motor Co. (Packard Dealer) 724 Rebecca av., Wilksbg. PE 4063.

WALRATH Chevrolet Sta. 464. 543 E. Main st. r'ms. Carnegie 1420. WA 1420.

CLEARVIEW Garage, 678 Wash. rd. Mt. Leb.—Comp. auto serv. Sta. 277. LE 3[illegible]

PACKARD MOTOR CO. 4709 Baum blvd. Service Dept. Station 120. MA 5400.

WEBER GARAGE—Special work. 4616 Henry st. Mayflower 7227.

FIFTH AVE. SERVICE GARAGE, 5307 FIFTH AVE. SCHENLEY 9105.

E. C. HAUS Sta. No. 6675—General repairing. 4036 Liberty ave. Fisk 5000.

J. N. GREGG, Nash dealer, Sta. No. 5060. Irwin, Pa. Phone—Irwin 211 R 2.

CARRIER MOTOR CO. Durant distributor. 5719 Penn ave. Phone Montrose 6000.

H. F. GLEASON Motors Inc. Baum at Friendship. Motors, gen. repair. MO 6900.

B. F. STOUT, 5820 Center ave. Service Dept. Montrose 1100. Nights 1992.

KEYSTONE BUICK CO.—Service Dept. 5850 Ellsworth ave. Montrose 6100.

STUDEBAKER Sales Sta. No. 415. 3941 California ave., N. S. Linden 3858.

JOHNSON Auto Serv., 211 N. Sheridan. Gen. rep. Nev. closed. Sta. 329. HI 6100.

HEIL'S GARAGE, Nash dealer. 5300 Perrysville ave. Phone Wellington 1176.

HIGHWOOD Sales & Service, Chryslers, Sta. 6322. 2601 Brighton rd. N. S. LI 0865.

KNOXVILLE Motor Sales, Chrysler. f. d. l. Sta. 274. 428 Brownsville rd. LA 3292.

CARL M. DIMLING CO., Oakland ave. & Bennett st. or Forbes Field. MA 1136.

OLDSMOBILE-PGH. Co. Service Dept. Station 226. 424 Craig st. Mayflower 8100.

DORMONT OLDSMOBILE CO. Opp. Harris So. Hills Theater. LE 1082.

ECLIPSE GARAGE, storage and gen. repair. 100 Lockhart st., N. S. FA 5721.

PITTSBURGH Auburn Co. Service Dept. 5007 Baum blvd. Schenley 6100.

STUDEBAKER SALES COMPANY. 4724 Baum blvd. Mayflower 2000.

MANCHESTER Blvd. Service. Reo. Sta. 402. 506 Galveston ave. N. S. FA 7627.

MARSHALL Ave. Garage, Sta. 6323. Marshall av. at Marshall rd. Fairfax 5612.

DORMONT OLDSMOBILE CO. Opp. Harris So. Hills Theater. LE 1082.

KILROY MOTORS INC., Corner Baum & Euclid. Service Dept. Montrose 6103.

C. W. STERLING, special work. 2771 Glenmore ave., city. Phone Federal 1220.

BAUMAN Chevrolet Sta. No. 256. 1215 Braddock ave. Brad. Brandywine 0400.

SAMSON MOTOR CO., Chryslers, 4643 Baum blvd. Mayflower 2304.

Automobiles For Sale 94

Special This Week

All Nash used cars are reduced to move them quickly.

Come in and see the quality and price for yourself.

TRADES—TERMS.

Nash Pgh. Motors Co.

5918 PENN AVE. 5850 BAUM BLVD.

NEW AND USED CARS.

Why pay for a lot of overhead and fine show rooms. Come out to the country and save money. Look these values over.

1927 Chrysler "80" Rdstr. | 1927 Chrysler "70" Coupe.
1929 Ford Coupe (rumble seat). | 1929 Ford Town Sedan. Like new.

$50 to $100 off on new 1930 Ford cars. All body types.

TRADE. FRANK W. BROWN, TERMS

On William Penn Highway, Route 22. Six miles east of Wilkinsburg. Valley 2343. OPEN EVENINGS. Churchill 5479 Evenings.

1931 Chrysler Demonstrators 8-cylinder Roadster, Sedan, and 6-cylinder Model 70 Business Coupe at a bargain. Morrowfield Auto Co., 2621 Murray ave., Squirrel Hill. Call Hazel 7026.

CHRYSLER 65 COACH '29

Appearance and condition like new, equipped with trunk and brand new 6-ply tires. $625. At the same price we have a '28 Chrysler 72 Sedan. Olds-Pgh. Co. Baum & Beatty st.

1929 CHRYSLER '75' 5-passenger sedan, paint good, A-1 mechanically, tires like new, driven less than 10,000 miles, this car also warrants our Hupp Mark Guarantee at $800. H. F. Gleason Motors, Inc. Baum and Friendship. Montrose 6900.

CHRYSLER 62 COUPE

1928 Sport Coupe, rumble seat. See this today, will be sold at a bargain. West Carson st., 2 squares below Point Bridge. Olds-Pgh. Co.

CHRYSLER coupe, 1930 model 70, with 6 demountable wood wheels and rumble seat; like new in every respect; less than 10,000 miles; this car has been repossessed to finance co. and will be sold on a very low down payment plan. Call Mr. Scott, Montrose 9[illegible]

1927 CHRYSLER 60 Coupe with rumble seat, a neat job and only $275; terms. Pgh. Auburn Co., 5007 Baum blvd. Schenley 6100.

'29 CHRYSLER 75 Sport Roadster. Samson Motor Co. 4647 Baum blvd. Mayflower 2304.

'30 CHRYSLER Royal Coupe. Samson Motor Co. 4647 Baum blvd. Mayflower 2304.

'30 CHRYSLER 77 Roadster. Samson Motor Co. 4647 Baum blvd. Mayflower 2304.

1927 CHRYSLER '80' Roadster, $375. Mr. Barron, HI 5400 or Mr. Shears, MO 0461.

1929 Chrysler '75' Coupe, $725. Mr. Barron, HI 5400, or Mr. Shears, MO 0461.

'29 DODGE D. A. Sedan, $749. Frank D. Saupp, Inc. 5920 Penn ave. HI 3539.

DURANT 1926 4 sedan, A-1 cond., new tires, $295 cash. Churchill 8[illegible]

ESSEX SPORT Coupe, 1928 model with rumble seat; car is very nice condition, sold for balance due finance co. $75 down. Call Mr. Scott, Montrose 9[illegible]

1929 ESSEX Sedan. Mechanically O. K. Good tires. $265. S. C. Lewars, 333 Penn ave., Wilkinsburg. Churchill 8[illegible]

1929 Ford Sport Roadster with rumble seat. Car absolutely cannot be told from new. Will sell this week at $295. Terms. Studebaker Sales Co. 3941 California ave., N. S. Linden 3858.

FORD—Will sacrifice late 1930 Standard Coupe, low mileage, 4 new heavy duty tires, looks and runs like new, beautiful black color, $450; easy terms. Call Mr. McConville, 3433 W. Liberty ave. Lehigh 8700.

FORD Cabriolet, 1929 model, canary yellow, mech. o. k. $290. S. C. Lewars, 333 Penn ave., Wilkinsburg. CH 8938.

FORD—A bargain, 1929 Model A Coupe, entirely overhauled, $295, easy terms. Call Mr. McConville, 3433 W. Liberty ave. Lehigh 8700.

FORD 2-DOOR SEDAN, 1929 model, car has had excellent care and is in perfect condition throughout. We will give suitable terms. Call Mr. Mac, MO 9[illegible]

FORD Town Sedan, used 6,000 miles, very attractive; $475; terms; guar. 30 days. FLEERMAN Ford Agency. Homestead [illegible]

1929 FORD Tudor Sedan—Low mileage, mechanically perfect; bargain. Cedar 4[illegible]

Ford Model A Roadster, $305. Dixon Motor Co., 109 W. Montgomery ave. FA 3620.

1929 FORD Spt. Rdstr., good condition, good tires, will sacrifice. Linden 1[illegible]

FORD Model A Std. Cpe. $335. Dixon Motor Co., 109 W. Montgomery av. FA 3620.

FORD Model A Spt. Cpe. $315. Dixon Motor Co., 109 W. Montgomery av. FA 3620.

FRANKLIN 1928 Sport Touring, Airman Series, lots of power, Burbank top, good tires and A-1 motor. Cost $3,[illegible] new, will sacrifice for $875. Terms. Frank [illegible] Co. 453 N. Craig st. MA 6[illegible]

FRANKLIN Tour., winter enclosure, '24 model, $90. S. C. Lewars, 333 Penn ave., Wilk. CH 8938.

GRAHAM-PAIGE

1929 Sedan. Come in and take a ride in this car. It's the biggest bargain in town. See it today on the lot, West Carson st., 2 squares below Point Bridge. Olds-Pgh. Co.

'29 GRAHAM-PAIGE Sedan, $499. Frank D. Saupp, Inc. 5920 Penn ave. HI 3529.

HUPMOBILE 1928 Century 6 four-passenger coupe, custom equipped with six disc wheels; this car is finished in a smart tan and is guaranteed by us with the "HUPP MARK." Come and see this bargain. $595. H. F. GLEASON MOTORS, INC. Baum and Friendship. Montrose 6900.

HUPMOBILE 1929 Century 8 custom equipped with six disc wheels and finished in a stylish black and cream paint job; this car is, of course, in the finest condition and carries our HUPP MARK guarantee. It is a car which will make you a wonderful buy at $1,195. H. F. GLEASON MOTORS, INC. Baum and Friendship. Montrose 6900.

1930 HUPP, 100-horsepower straight eight sedan finished in a beautiful two-tone green and custom equipped with 6 wire wheels and a very handsome custom-built trunk, a real buy at $1,495. H. F. GLEASON MOTORS, INC. Baum and Friendship. Montrose 6900.

HUPMOBILE, 1926, 6 cyl. sport coupe, good tires and mech. o. k., $225. S. C. Lewars, 333 Penn ave., Wilk. CH 8938.

'29 HUPMOBILE Sedan, $749. Frank D. Saupp, Inc. 5920 Penn ave. HI 3539.

1928 LINCOLN 2-pass. coupe, $1,500. Royston Cadillac-LaSalle Used Car Division, 7301 Penn ave. Churchill 8010.

LINCOLN sport phaeton, $750. Royston Cadillac-LaSalle Used Car Division, 7301 Penn ave. Churchill 8010.

'29 MARQUETTE Sport Roadster. Samson Motor Co., 4647 Baum blvd. Mayflower 2304.

NASH—Will sacrifice late 1929 Coupe, driven 9,200 miles; with 4 new tires; perfect motor and running gear; body and fenders simonized; $445; easy terms. Call Mr. McConville, 3433 W. Liberty ave. Lehigh 8700.

NASH 1929 Standard 6 Coach. This beautiful little car will be sold at a great sacrifice. Has new tires, paint and upholstery is perfect. Will guarantee to be mechanically A-1. Call Mr. Scott, Montrose 9[illegible]

1930 NASH 2-dr. sedan, new car guarantee, $[illegible] Wilkinsburg Nash Motor Co., 205 Penn ave., Wilk. CH 6000.

1929 NASH adv. cab., 6 wire wheels, $[illegible] Royston Cadillac-LaSalle Used Car Division, 7301 Penn ave. Churchill 8010.

1930 NASH 4-door sedan, new car guarantee, $845. Wilkinsburg Nash Motor Co., 205 Penn ave., Wilk. CH 6000.

NASH 1926 coach, good condition, $45. Call Wellington 1894-J.

1928 Oakland All-American Sedan

In perfect condition throughout; paint like new; bargain at $445. Terms. Studebaker Sales Co., 3941 California ave., N. S. Linden 3858.

OAKLAND Spt. Rd. All-American, '28 model, $225. S. C. Lewars, 333 Penn ave., Wilk. CH 8938.

OAKLAND Sedan—A-1 condition; owner will sacrifice, $250. Court 1[illegible]

OLDSMOBILE DeLUXE SEDAN, 1929 model, 6 wire wheels, rubber excellent, motor just overhauled, upholstery and paint are fine. This car will absolutely perform. I will give the most liberal terms to be had in Pittsburgh. Will also take a trade. Call Mr. Mac, MO 9[illegible]

PACKARD'S

Intrinsic value and similarity of appearance are now appreciated more than ever. "Remember it costs no more to own a Packard." PACKARD USED CAR DEPARTMENT, 4709 Baum Blvd. Open Evenings. Mayflower 5400.

1928 PACKARD Club 8-cyl. deluxe sedan, $1,350. Royston Cadillac-LaSalle Used Car Division, 7301 Penn ave. Churchill 8010.

1927 PACKARD 6-cyl. 5 sedan, $[illegible] Royston Cadillac-LaSalle Used Car Division, 7301 Penn ave. Churchill 8010.

PACKARD '26, 5-passenger sedan, $[illegible] A-1 throughout; terms. Mayflower 5400.

'25 PACKARD Touring, $220. Frank D. Saupp, Inc. 5920 Penn ave. HI 3539.

PEERLESS sed. 1929, model 81, must be sold, $165. Terms or trade. Federal [illegible]

'28 REO Flying Cloud. Samson Motor Co. 4647 Baum blvd. Mayflower 2304.

STAR COUPE $65

1926 two-pass. coupe, in good running condition. Olds-Pgh. Co. Baum & Beatty st.

1928 STUDE. 4-pass. Coupe—In excellent mechanical cond.; good tires, original finish like new; this car has had exceptional care. Special today $295. Studebaker Sales Co., 4724 Baum Blvd. Mayflower 2000.

1928 Studebaker Commander Club Sedan

In the finest of condition. Will be sold at a sacrifice of $395. Sold with Studebaker Guarantee. Terms. Studebaker Sales Co., 3941 California ave., N. S. Linden 3858.

1929 STUDE. President 8 Coupe for 4; finished in maroon; 6 wire wheels equipped with General tires; finish and interior like new; cost over $2,000 new. Now only $995. Studebaker Sales Co., 5724 Baum Blvd. Mayflower 2000.

STUDEBAKER 1929 Commander Sedan—Painted dark blue, a beautiful car and one which will give you a long period of good and pleasurable service, due to its excellent condition. $[illegible] H. F. GLEASON MOTORS, INC. Baum and Friendship. Montrose 6900.

1930 STUDE. Dict. Club Sedan—Driven less than 5,000 miles; this car is like new in every respect; cost $1,400 new; new-car guarantee. Only $795. Studebaker Sales Co., 4724 Baum Blvd., Mayflower 2000.

STUDEBAKER $225

1927 five-pass. sedan, equipped with new tires, will give you years of service at very little expense. 1926 Stude coach at $145. On the lot, West Carson st., 2 squares below Point Bridge. Olds-Pgh. Co.

1930 STUDE. 6 Demonstrator—Driven less than 2,000 miles. Buy this new car and save $200. Studebaker Sales Co., 4724 Baum Blvd., Mayflower 2000.

WHIPPET sedan, '29 model. A good little car for $275. S. C. Lewars, 333 Penn ave., Wilk. CH 8938.

WHIPPET 1928 Coupe, $150. Mr. Barron, Hiland 5400, or Mr. Shears, MO 0461.

WHIPPET—Late '27, 6 coupe, like new, $375. Linden 4544-R.

WILLYS-KNIGHT GREAT SIX SEDAN

In the finest of condition throughout. Factory installed radio. Many other extras. This will make some one a wonderful car. Priced reasonable, terms to suit you.

REA-SEAGERT CO.

5515 Penn Ave. Montrose 7078.

WILLYS KNIGHT SEDAN, 1928 model, A-1 condition mechanically, 4 new tires, motor perfect; upholstery and paint same as new car. Will demonstrate this car anywhere at any time. We will take a trade and give terms to suit purchaser. Call Mr. Mac, Montrose 9699.

IF YOU ARE in the market for a used car priced from $75 to $175, it will pay you to investigate these cars—1927 WHIPPET COACH; 1927 OAKLAND SEDAN; 1927 DODGE SEDAN. These cars are in A-1 running condition. Call Mr. Scott or Mr. Mac, Montrose 9699.

Automobiles For Sale 94

CARS FOR HUNTERS

1924 Buick Touring
1925 Chevrolet Sedan
1925 Nash Sedan
1927 Chevrolet Sedan
1926 Star Touring
1925 Oakland Coach

$50 and up and all ready to drive out.

PINKERTON MOTOR, 1940 Brighton Road, N. S. Fairfax 1186.

RADIATORS REPAIRED

Diamond Radiator, 11 E. Parkway, N. S.

STEELCOTE

AUTO TIRE CO. 204 MARKET ST.

NO TROUBLE for us to get auto licenses in 24 hours. Open eve. Neff's. FA 2773.

Trucks and Tractors 95

1929 FORD 1½ ton panel, overhauled and repainted; many others to choose from at $475. Frank D. Saupp, Inc. 5803 Center ave. Hiland 7900.

FORD brand new 3 ton, 174-inch wheel base, 4-wheel drive, chassis and cab, good on mud, slippery roads, bargain terms. Homestead 0[illegible]

FORDSON TRACTOR, good running condition, reasonable. Sewickley 1446-J.

Wanted, Automobiles 97

WILL PAY CASH

For Late Model Automobiles. 5910 PENN AVE. E. E. HI 2090.

Motorcycles & Bicycles 98

LATEST mod. Harley Davidson 30 VL mod. fully equipped, only driven a few miles, suitable for messenger or police fast job; see this. INTERNATIONAL HARVESTER CO. 7325 Penn ave. CH. 3100.

SENSATIONAL SALE of used motorcycles. Special prices for delivery in October. S. C. Hamilton, 5523 Penn ave.

NEW and used Excelsior & Henderson motorcycles. Immel Co. 5802 Penn ave.

Dogs, Cats, Etc. 100

PEDIGREED English Beagle Rabbit hounds fully broke, money back guarantee. Write Ben Shreve, R. D. No. [illegible] [illegible] City, Pa.

POMERANIAN PUPS. Orange sable, tiny black, male at stud. Lehigh 1[illegible]

10 BROKEN BEAGLES. Young puppies. 2439 Potomac ave. Banksville.

ESKIMO PUPS—Rabbit dogs, police dogs. Lippert Pet Shop, 216 Federal st.

Legal Notices 107

ADMINISTRATOR'S SALE

IN THE ORPHANS COURT OF ALLEGHENY COUNTY, PENNSYLVANIA

In the matter of the estate of Andrew Hober, deceased. No. 560 September Term, 1930.

To all heirs, devisees, legatees, creditors and other persons interested in said estate:

Notice is hereby given that the petition of Rose Hober, administratrix, is filed in the office of the clerk of the court praying for an order of sale of the following described real estate of the decedent:

ALL those certain lots or pieces of ground situate in the Township of Shaler, County of Allegheny and State of Pennsylvania, being lots Nos. 61 and 62 in the Second Amended Plan of Rosedale Addition to West Park, as the same is recorded in the Recorder's Office of Allegheny County in Plan Book Vol. 27, pages 182 and 183, and bounded and described as follows:

BEGINNING at a point on the westerly side of Hober avenue, at the dividing line between lots Nos. 60 and 61 in said plan; thence along said dividing line south 54° 49' west 100 feet to a point; thence south 35° 11' east a distance of 52 feet to a point in the dividing line between lots Nos. 62 and 63 in said plan; thence north 54° 49' east along said dividing line between lots Nos. 62 and 63 in said plan; thence north 54° 49' east along said dividing line between lots Nos. 62 and 63, a distance of 100 feet to the westerly side of Hober avenue aforesaid; and thence along said Hober avenue north 35° 11' west, a distance of 52 feet to a point in the dividing line between lots Nos. 60 and 61 aforesaid, at the place of beginning.

At private sale to Nicolas Romanyshyn and Mary R. Romanyshyn, his wife, for the sum of sixteen hundred fifty ($1650.00) dollars for the payment of the decedent's debts.

The terms of sale to be cash on delivery of deed. The court will be asked to make a decree of sale on the 1st day of November 1930, at 10:30 o'clock a. m. Eastern Standard time, when higher offers will be considered and exceptions or objections to the proposed sale will be heard.

ALBERT F. YUNKER, Attorney for Petitioner, 434 Diamond street, Pittsburgh, Pa.

LOUIS J. GROUDINE, Attorney-at-Law, 1327 Grant Bldg., Pittsburgh, Pa. In the Court of Common Pleas of Allegheny County, Pennsylvania, No. 3071 January Term, 1930. Notice is hereby given that Birdie B. Krouse, wife of Walter Daniel Krouse, has presented her petition to the above court for a decree that she shall have the rights and privileges of a feme sole trader, and for certificate that she shall be authorized to act, have the power and transact business as such, and that the said petition will be considered by the said court on the 15th day of October, 1930, at 9:30 o'clock a. m., at which time the testimony heretofore taken, as well as any additional testimony deemed necessary by the court, or by the parties, if any be offered, shall be heard and considered by the court, and at which time all persons interested may appear and show cause, if any they have, why the decree and certificate prayed for shall not be made and granted. LOUIS J. GROUDINE, Attorney for Petitioner.

JACOB GROBSTEIN AND WILLIAM A. GRIFFITH, Attorneys-at-Law, Plaza Bldg., Pittsburgh, Pa. In the Court of Common Pleas of Allegheny County, State of Pennsylvania, at No. 3858 October Term, 1930. Notice is hereby given that Louise Politano, wife of James Politano, in said county, has presented her petition to the above court for a decree that she shall have the rights and privileges of a feme sole trader, and for a certificate that she shall be authorized to act, have the power and transact business as such, and that the said petition will be considered by the said Court on the 15th day of October, 1930, at 9:30 o'clock a. m., at the City-County Building, Pittsburgh, Pa., at which time all persons interested may show cause, if any they have, why the decree and certificate prayed for shall not be made and granted. Jacob Grobstein and William A. Griffith, Attorneys for Petitioner.

W. L. JACOB, Attorney-at-Law, 436 Diamond st. Notice letters of administration C. T. A. on estate of Joseph V. Turek, deceased, late of Wilmerding, Pa., having been granted all persons indebted to estate will make payment, those having claims will present them to Henry Turek, administrator C. T. A., Box 31, Wilmerding, Pa.

C. M. JOHNSTON, Attorney-at-Law, Law and Finance Bldg. Notice letters of administration on estate of Charles Raymond Haigis, deceased, late of Bellevue, Pa., having been granted all persons indebted to estate will make payment, those having claims will present them to J. Merlin Haigis, Administrator, [illegible] Teece ave., Bellevue, Pa.

ALEX E. GOSS, Attorney-at-Law, 501 Berger Bldg. Notice letters of administration on estate of Louise Rogerson, deceased, late of Pittsburgh, having been granted all persons indebted to estate will make payment, those having claims will present them to Roy U. Rogerson, administrator, 144 Jorunda street, Pittsburgh, Pa.

H. H. HANNA, Attorney-at-Law, Jones Law Bldg. Notice letters testamentary on estate of Margaretha Mathern, deceased, late of Marshall Township, Pennsylvania, having been granted all persons indebted to estate will make payment, those having claims will present them to Peter J. Koenig, Executor, 1205 Theona st., Pgh., Pa.

JOHN L. RALPH, Attorney-at-Law, 801 Jones Law Bldg. Notice letters of administration C. T. A. on estate of Margaret J. Knapp, deceased, late of Crafton, Pa., having been granted all persons indebted to estate will make payment, those having claims will present them to The Colonial Trust Company, Administrator C. T. A., 414 Wood st., Pittsburgh, Pa.

FRED S. MELLON, Attorney-at-Law, 839 Frick Annex. Notice letters testamentary on estate of Henry A. Bennett, deceased, late of West View, Pa., having been granted all persons indebted to estate will make payment, those having claims will present them to Joseph E. Bennett, Executor, 3261 Beacon Hill ave., Dormont, Pa.

GEORGE H. STENGEL, Attorney-at-Law, 312 Fourth ave. Notice letters testamentary on estate of Annie Morrell, deceased, late of Pittsburgh, having been granted all persons indebted to estate will make payment, those having claims will present them to Emma J. Morrell, Executrix, 7811 Rally st., Pittsburgh, Pa.

HERMANN F. BUOFF, Attorney-at-Law, 515 Park Building. Notice letters administration C. T. A. on estate of Ruth A. Bender, deceased, late of Pittsburgh, having been granted all persons indebted to estate will make payment, those having claims will present them to John C. Bender, administrator C. T. A., 722 Southern avenue, Pittsburgh, Pa.

DICKIE, KIER & McCAMEY, Attorneys-at-Law, Grant Bldg. Notice letters testamentary on estate of Katherine S. Colvin, deceased, late of Pittsburgh, having been granted all persons indebted to estate will make payment, those having claims will present them to Levi J. Colvin, Executor, 5540 Wellesley Ave., Pittsburgh, Pa.

R. F. SAMPLE, Attorney-at-Law, 1321 Park Bldg. Notice letters testamentary on estate of Samuel McCaslin, deceased, late of Pittsburgh, having been granted, all persons indebted to estate will make payment; those having claims will present them to Samuel Clifford McCaslin, Executor, 326 Shady ave., E. E., Pittsburgh, Pa.

A. W. FORSYTH, Attorney-at-Law, 1010 Berger Bldg. Notice letters testamentary on estate of Thomas R. Kenney, deceased, late of Bellevue, Pa., having been granted all persons indebted to estate will make payment, those having claims will present them to Rebekah P. Kenney, Executrix, 171 Kendall ave., Bellevue, Pa.

JOS. I. WINSLOW, Attorney-at-Law, 1104 Grant Bldg. Notice letters testamentary on estate of Patrick N. Ford, deceased, late of Pittsburgh, having been granted all persons indebted to estate will make payment, those having claims will present them to Susan Ford, Executrix, 310 Soho st., Pittsburgh, Pa.

R. F. SAMPLE, Attorney-at-Law, 1321 Park Bldg. Notice letters testamentary on estate of Ida K. McCaslin, deceased, late of Pittsburgh, having been granted, all persons indebted to estate will make payment; those having claims will present them to Samuel Clifford McCaslin, Executor, 326 Shady ave., E. E., Pittsburgh, Pa.

Legal Notices 107

L. M. ALPERN, Attorney-at-Law, 539 Union Trust Bldg. No. 15489 in bankruptcy. In the District Court of the United States for the Western District of Pennsylvania. Julius H. Cohen, individually and trading as Julius H. Cohen Company and Leonard Woolen Company, of Allegheny County, Pennsylvania, a bankrupt under the Act of Congress of July 1, 1898, having applied for a full discharge from all debts provable against his estate under said act, notice is hereby given to all known creditors and other persons in interest to appear before the said court at Pittsburgh in said district on the 10th day of November, 1930, at 10 o'clock in the forenoon, to show cause, if any they have, why the prayer of the said petitioner should not be granted. J. Wood Clark, clerk.

L. D. BROWN, Attorney-at-Law, 1322 Oliver Bldg., Pittsburgh, Pa. In the Court of Common Pleas of Allegheny County, Pa. In the matter of the petition of McClintic-Marshall Company, a corporation, for decree of dissolution. No. 4726 October Term, 1930. Notice that a petition has been filed in Court at above number and term praying for decree of dissolution, and that the Court has fixed the 24th day of October, 1930, at 9:30 o'clock A. M. as time for hearing when and where all persons may attend and show cause why the prayer of said petition should not be granted. L. D. Brown, Attorney for Petitioner.

TO Minnie E. Waltenbaugh, respondent: Take notice that the case of Lloyd E. Waltenbaugh against you for divorce A. V. M. at No. 203 January Term, 1929, Common Pleas Court, Allegheny County, Pa., will be tried at the City-County Building, Pittsburgh, Pa., when called, or as soon as is convenient to said court, when and where you may be present and enter your defense to the allegations set forth in the libel and amended libel as filed at said number and term. Hazlett, Gannon & Walter, Attorneys-at-Law, 706 Park Bldg., Pittsburgh, Pa.

WILLIAM LE GOULLON, Attorney-at-Law, Standard Life Bldg. Notice letters of administration on estate of John C. Todd, deceased, late of Pittsburgh, having been granted all persons indebted to estate will make payment, those having claims will present them to Nellie E. Todd, administratrix, 7114 Meade street, Pittsburgh, Pa.

Loans on Furniture

HOUSEKEEPERS

$15 to $300

WE WILL LOAN YOU WITHIN 24 HOURS

On household goods, pianos, victrolas, etc., without removing from premises. For any length of time, 1 to 20 months. Loan can be paid in full at any time. Interest charged only for actual time you use money.

National Loan Co.

713 FIRST NATL. BANK BLDG. Entrance 511 Wood st. PHONE ATLANTIC 5-5-3-9

BORROW FROM US

Transactions Private. Loans On Furniture Up to $300.

Peoples Loan Co.

1111 Empire Building, LIBERTY AVE. & STANWIX ST. Tele. Atlantic 3574.

IF YOU NEED $10 TO $300 RIGHT NOW!

24 hours' service, courtesy and privacy. Repay in small amounts out of your income. $5 monthly plus lawful interest $100 loan. Absolute privacy.

BENEFICIAL LOAN SOCIETY, 808 Law & Finance Bldg., 429 4th Ave. Phone Atlantic 5-2-4-2. Open 8:30 to 5 P. M. Sat. 8:30 to 1.

WE WILL LOAN YOU MONEY ON YOUR NOTE

At lawful interest if you are keeping house, own real estate or are steadily employed. Also loans on diamonds and listed stocks. Long time allowed for returns. Old reliable company. Call, write or phone THE INTERSTATE COLLATERAL LOAN COMPANY, 200 [illegible] Bldg. Court 3258.

MONEY TO LOAN

HOUSEHOLD FINANCE CORPORATION, 1006 CLARK BUILDING. GRANT 0246.

LOANS OF ALL KINDS from $10 upwards. CONSERVATIVE CREDIT SYSTEM. 1201 Law-Finance Bldg. Atlantic 7[illegible]

LOANS FROM $10 to $300. AMERICAN LOAN COMPANY. 515 Pittsburgh Life Bldg. Atlantic 4[illegible]

Loans on Jewelry

LOANS AS LOW AS 1%

ON DIAMONDS, WATCHES, JEWELRY, STOCKS AND BONDS. We also loan at low rates on SILVERWARE, CAMERAS, GUNS, FURS, TRANSITS, MUSICAL INSTRUMENTS. Old Gold, Silver and Platinum Bought.

GALLINGER'S, Licensed Brokers, 929 Liberty Ave. ATLANTIC 5298. ESTABLISHED 1894.

Loans on Automobiles

NEED MONEY ON YOUR AUTOMOBILE UP TO $1,000.

You do not need clear title or endorser for refinancing with us — 12 months to repay. You continue to drive car. Insurance not required.

Motors Finance Co.

643 Liberty Ave., Pgh., Pa. AT 2760. (Copyright by Motors Finance Co., 1930)

AUTOS BOUGHT

Autos refinanced, auto balances paid off, auto payments reduced. Money loaned on autos. See Kilroy's first. Kilroy Motors, Inc., 5946 Baum Blvd.

PITTSBURGH FINANCE CORP. 504 American Bank Bldg. AT 6[illegible]

AUTO ACCEPTANCE CO. 516 Empire Bldg. Atlantic 9131.

DISPLAY CLASSIFIED

Exceptional Value

$12.50

Variety of styles, sizes and prices of Radiant Heaters.

THE GRAFF COMPANY

945 Liberty Ave. AT. 3989

TAKE IT TO BENNETT'S

AUTO WRECKERS

HIGHEST PRICES PAID FOR YOUR OLD CARS AND TRUCKS. LOWEST PRICES ON ALL PARTS FOR ALL CARS AND TRUCKS.

BENNETT BROTHERS

GRANT AND WATER STS. COURT [illegible] MAIL ORDERS—24-HOUR SERVICE. PLANT NO. 2: 5100-5200 Center Ave. Montrose 0911. PLANT NO. 3: 1617-1701 West Carson St. Court 2294.

HECKLER FURNACE

NEW LOW PRICES. Save money by buying direct. First payment when installed. Balance monthly payments. Thousands installed in the last 24 years. Send for Free Catalog.

HECKLER BROS. 919 Liberty Ave., Pgh., Pa. Phone Atlantic 4[illegible]

WINDOW SHADES

Standard colors, size 3x6. Excellent quality cloth; complete, ready to hang. $1.50 value, tomorrow

3 for $1

Independent Wall Paper Co. 634 Smithfield St. and All Branches

Garages For Sale 99

DIAMOND GARAGES $100 up. EASY TERMS. DIAMOND HARDWARE MFG. CO. 234 FOURTH AVE. Court 4[illegible] Eves. Ch. 6051 or 1469.

METAL, WOOD OR CONCRETE AS LOW AS........$150

IDEAL BUILT

New payment plan. Weatherstrip Doors. Noble & Henderson, McKees Rocks, Pa. E. 1030. SUN AND EVES. FE. 0[illegible]

BRICK and concrete block garages, single $395, double $650, cement fl. H. Kaison, Grant Bldg. Grant 0[illegible] Eve.-Sun. HA 4641.

GARAGES—Concrete block or brick. H. REINHART. MONTROSE 1[illegible]

Official, Pittsburgh 111

IN the Court of Common Pleas of Allegheny County, No. 1418 July Term, 1930, Docket "B."

In re petition of the City of Pittsburgh for the appointment of viewers to ascertain the costs, damages and expenses, and assess the benefits arising from the widening of Conemaugh street, from a point 103.97 feet west of the first angle west of Tokio street to Tokio street, including all damages due to the grade at which said highway is to be widened. Thirteenth Ward.

Notice is hereby given to all parties in interest that the undersigned viewers, duly appointed by the court in the foregoing matter, have prepared a schedule showing the damages, costs and expenses ascertained and allowed, and the benefits assessed for the foregoing improvement, and that said viewers will meet and exhibit the same at their office, Eighth floor, City-County Building, Grant street, Pittsburgh, on the 20th day of October, A. D. 1930, at 1:30 p. m. and will then and there fix a time for hearing all exceptions and evidence thereon.

C. W. REAMER,
R. M. KOPP,
C. M. SHOAF,
Viewers.

October 4, 1930.

IN the Court of Common Pleas of Allegheny County, No. 1417 July Term, 1930, Docket "A."

In re petition of the City of Pittsburgh for the appointment of Viewers, to ascertain the costs, damages and expenses, and assess the benefits arising from the opening of Bennett street, from a point 363.36 feet east of the second angle in the northerly line of Batavia street, east of Wheeler street to a point 189.10 feet eastwardly, including all damages due to the grade at which said highway is to be opened. Thirteenth Ward.

Notice is hereby given to all parties in interest that the undersigned Viewers, duly appointed by the court in the foregoing matter, have prepared a schedule showing the damages, costs and expenses ascertained and allowed, and the benefits assessed for the foregoing improvement, and that said Viewers will meet and exhibit the same at their office, Eighth floor, City-County Building, Grant street, Pittsburgh, on the 20th day of October, A. D. 1930, at 1:30 o'clock p. m. and will then and there fix a time for hearing all exceptions and evidence thereon.

C. W. REAMER,
R. M. KOPP,
C. M. SHOAF,
Viewers.

October 4, 1930.

IN the Court of Common Pleas of Allegheny County, No. 1416 July Term, 1930, Docket "D."

In re petition of the City of Pittsburgh for the appointment of Viewers, to ascertain the costs, damages and expenses, and assess the benefits arising from the widening of Batavia street, from a point 68.98 feet west of the westerly of Wheeler street to a point 363.36 feet east of the second angle in the northerly line of Batavia street east of Wheeler street, including all damages due to the grade at which said highway is to be widened. Thirteenth Ward.

Notice is hereby given to all parties in interest that the undersigned Viewers, duly appointed by the court in the foregoing matter, have prepared a schedule showing the damages, costs and expenses ascertained and allowed, and the benefits assessed for the foregoing improvement, and that said Viewers will meet and exhibit the same at their office, Eighth floor, City-County Building, Grant street, Pittsburgh, on the 20th day of October, A. D. 1930, at 1:30 o'clock p. m. and will then and there fix a time for hearing all exceptions and evidence thereon.

C. W. REAMER,
R. M. KOPP,
C. M. SHOAF,
Viewers.

October 4, 1930.

IN the Court of Common Pleas of Allegheny County, No. 1415 July Term, 1930, Docket "C."

In re petition of the City of Pittsburgh for the appointment of viewers, to ascertain the costs, damages and expenses, and assess the benefits arising from the opening of Bennett street, from Oakwood street to a point 51 feet west of the westerly line of Wheeler street, including all damages due to the grade at which said highway is to be opened. Thirteenth Ward.

Notice is hereby given to all parties in interest that the undersigned viewers, duly appointed by the court in the foregoing matter, have prepared a schedule showing the damages, costs and expenses ascertained and allowed, and the benefits assessed for the foregoing improvement, and that said viewers will meet and exhibit the same at their office, Eighth floor, City-County Building, Grant street, Pittsburgh, on the 20th day of October, A. D. 1930, at 1:30 o'clock p. m. and will then and there fix a time for hearing all exceptions and evidence thereon.

C. W. REAMER,
R. M. KOPP,
C. M. SHOAF,
Viewers.

October 4, 1930.

IN the Court of Common Pleas of Allegheny County, No. 1414 July Term, 1930, Docket "B."

In re petition of the City of Pittsburgh for the appointment of viewers, to ascertain the costs, damages and expenses, and assess the benefits arising from the widening of Bennett street at the intersection of Oakwood street, including all damages due to the grade at which said highway is to be widened. Thirteenth Ward.

Notice is hereby given to all parties in interest that the undersigned Viewers, duly appointed by the court in the foregoing matter, have prepared a schedule showing the damages, costs and expenses ascertained and allowed, and the benefits assessed for the foregoing improvement, and that said Viewers will meet and exhibit the same at their office, Eighth floor, City-County Building, Grant street, Pittsburgh, on the 20th day of October, A. D. 1930, at 1:30 o'clock p. m. and will then and there fix a time for hearing all exceptions and evidence thereon.

C. W. REAMER,
R. M. KOPP,
C. M. SHOAF,
Viewers.

October 4, 1930.

IN the Court of Common Pleas of Allegheny County, No. 4218 October Term, 1930, Docket "B."

In re petition of the City of Pittsburgh for the appointment of viewers, to ascertain the costs and expenses, and assess the benefit arising from the grading to a width of 34 feet, paving and curbing of Irvine street, from Greenfield avenue to a point 170.22 feet north of the northerly line of Hazelwood avenue, including the laying and relaying of sewers and the paving of the railway area. Fifteenth Ward.

The undersigned, having been appointed by the Court of Common Pleas, viewers in the foregoing matter, hereby give notice that they will, on the 22nd day of October, A. D. 1930, at 2:15 o'clock p. m. eastern standard time, meet on the line of the said improvement, at corner of Irvine street and Greenfield avenue, proceeding thence over the line of said improvement, viewing the same, and the premises affected thereby.

JOHN G. SILVEUS,
C. W. REAMER,
S. A. MERKEL,
Viewers.

October 4, 1930.

IN the Court of Common Pleas of Allegheny County, No. 4217 October term, 1930, Docket "A."

In re petition of the City of Pittsburgh for the appointment of Viewers, to ascertain the costs, damages and expenses, and assess the benefits arising from the widening of Forbes street, from McDevitt place to Craft avenue, including all damages due to the grade at which said highway is to be widened. Fourth Ward.

The undersigned, having been appointed by the Court of Common Pleas, viewers in the foregoing matter, hereby give notice that they will, on the twenty-second day of October, A. D. 1930, at 2 o'clock p. m., eastern standard time, meet on the line of said improvement, at corner of Forbes street and McDevitt place, proceeding thence over the line of said improvement, viewing the same, and the premises affected thereby.

JOHN G. SILVEUS,
C. W. REAMER,
S. A. MERKEL,
Viewers.

October 4, 1930.

IN the Court of Common Pleas of Allegheny County, No. 4216 October Term, 1930, Docket "D."

In re petition of the City of Pittsburgh for the appointment of viewers, to ascertain the costs, damages and expenses, and assess the benefits arising from the widening of Forbes street, from 193.23 feet west of the westerly line of McDevitt place to McDevitt place, including all damages due to the grade at which said highway is to be widened. Fourth Ward.

The undersigned, having been appointed by the Court of Common Pleas, viewers in the foregoing matter, hereby give notice that they will, on the 22nd day of October, A. D. 1930, at 2 o'clock p. m., eastern standard time, meet on the line of said improvement, at corner of Forbes street and McDevitt place, proceeding thence over the line of said improvement, viewing the same, and the premises affected thereby.

JOHN G. SILVEUS,
C. W. REAMER,
S. A. MERKEL,
Viewers.

October 4, 1930.

IN the Court of Common Pleas of Allegheny County, No. 4215 October Term, 1930, Docket "C."

In re petition of the City of Pittsburgh for the appointment of Viewers, to ascertain the costs, damages and expenses, and assess the benefits arising from the construction of a sewer on Landis avenue, Richardson Avenue and private property of P. Frank, from about 500 feet southwest of Richardson avenue to sewer on McClure avenue. Twenty-seventh Ward.

The undersigned, having been appointed by the Court of Common Pleas, viewers in the foregoing matter, hereby give notice that they will, on the 22nd day of October, A. D. 1930, at 11:00 o'clock a. m., eastern standard time, meet on the line of

(Continued on Page Nineteen.)

Official, Pittsburgh 111

(Continued from Page Eighteen.)

the said improvement at corner of Langnit avenue and Richardson avenue, proceeding thence over the line of said improvement, viewing the same, and the premises affected thereby.

JOHN G. SILVEUS,
C. W. REAMER,
S. A. MERKEL,
Viewers

October 4, 1930

IN the Court of Common Pleas of Allegheny County. No. 4214 October term, 1930. Docket "B."

In re petition of the City of Pittsburgh for the appointment of Viewers, to ascertain the costs, damages and expenses, and assess the benefit arising from the change of grade, grading to a width of 32 feet, paving and curbing of Smithton street, from Westborn street to Henley street, Twenty-seventh Ward.

The undersigned having been appointed by the Court of Common Pleas, Viewers in the foregoing matter, hereby give notice that they will, on the 22d day of October, A. D. 1930, at 10:55 o'clock, eastern standard time, meet on the line of the said improvement, at corner of Smithton and Westborn streets, proceeding thence over the line of said improvement, viewing the same, and the premises affected thereby.

JOHN G. SILVEUS,
C. W. REAMER,
S. A. MERKEL,
Viewers

October 4, 1930

IN the Court of Common Pleas of Allegheny County. No. 4213 October Term, 1930. Docket "A."

In re petition of the City of Pittsburgh for the appointment of Viewers, to ascertain the costs, damages and expenses and assess the benefit arising from the construction of a sewer on Tempest street from about 360 feet west of Sorrell street to sewer on Sorrell street, Twenty-seventh Ward.

The undersigned having been appointed by the Court of Common Pleas, viewers in the foregoing matter, hereby give notice that they will, on the 22d day of October, A. D. 1930, at 10:45 o'clock a. m., eastern standard time, meet on the line of said improvement, at corner of Tempest street and Sorrell street, proceeding thence over the line of said improvement, viewing the same, and the premises affected thereby.

JOHN G. SILVEUS,
C. W. REAMER,
S. A. MERKEL,
Viewers

October 4, 1930

IN the Court of Common Pleas of Allegheny County. No. 4212 October Term, 1930. Docket "D."

In re petition of the City of Pittsburgh for the appointment of viewers, to ascertain the costs, damages and expenses, and assess the benefit arising from the construction of a sewer on Crispen street and private property of J. H. Dietz, from Danbury street to Charles street North, with branch sewers on Danbury street and Magnum avenue, Twenty-sixth Ward.

The undersigned, having been appointed by the Court of Common Pleas, viewers in the foregoing matter, hereby give notice that they will, on the 22nd day of October, A. D. 1930, at 10:55 o'clock a. m., eastern standard time, meet on the line of the said improvement on Crispen street 200 feet west of Charles street North, proceeding thence over the line of said improvement, viewing the same, and the premises affected thereby.

JOHN G. SILVEUS,
C. W. REAMER,
S. A. MERKEL,
Viewers.

October 4, 1930

IN the Court of Common Pleas of Allegheny County. No. 1419, July term, 1930. Docket "C."

In re petition of the City of Pittsburgh for the appointment of Viewers, to ascertain the costs, damages and expenses, and assess the benefits arising from the widening of Exley Way, from Tokio street to Dornbush street, including all damages due to the grade at which said highway is to be widened, Thirteenth Ward.

Notice is hereby given to all parties in interest that the undersigned Viewers, duly appointed by the court in the foregoing matter, have prepared a schedule showing the damages, costs and expenses ascertained and allowed, and the benefits assessed for the foregoing improvement, and that said Viewers will meet and exhibit the same at their office, eighth floor, City-County Building, Grant street, Pittsburgh, on the twentieth day of October, A. D. 1930, at 1:30 o'clock p. m., and will then and there fix a time for hearing all exceptions and evidence thereon.

C. W. REAMER,
R. M. KOPP,
C. M. SHOAF,
Viewers.

October 4, 1930

IN the Court of Common Pleas of Allegheny County. No. 1420 July term, 1930. Docket "D."

In re petition of the City of Pittsburgh for the appointment of Viewers, to ascertain the costs, damages and expenses, and assess the benefits arising from the widening of Frankstown avenue, from Dornbush way to the first angle eastwardly therefrom, including all damages due to the grade at which said highway is to be widened, Thirteenth Ward.

Notice is hereby given to all parties in interest that the undersigned Viewers, duly appointed by the court in the foregoing matter, have prepared a schedule showing the damages, costs and expenses ascertained and allowed, and the benefits assessed for the foregoing improvement, and that said Viewers will meet and exhibit the same at their office, Eighth Floor, City-County Building, Grant street, Pittsburgh, on the 20th day of October, A. D. 1930, at 1:30 o'clock p. m., and will then and there fix a time for hearing all exceptions and evidence thereon.

C. W. REAMER,
R. M. KOPP,
C. M. SHOAF,
Viewers.

October 4, 1930

IN the Court of Common Pleas of Allegheny County. No. 4211 October Term, 1930. Docket "C."

In re petition of the City of Pittsburgh for the appointment of Viewers, to ascertain the costs, damages and expenses, and assess the benefit arising from the construction of a sewer on Perrysville avenue (formerly Ross Township), from about 680 feet north of Franklin road to sewer on the east sidewalk of Perrysville avenue at Franklin road, Twenty-sixth Ward.

The undersigned, having been appointed by the Court of Common Pleas, Viewers in the foregoing matter, hereby give notice that they will, on the 22nd day of October, A. D. 1930, at 10:25 o'clock a. m., eastern standard time, meet on the line of the said improvement at corner of Perrysville avenue and Franklin road, proceeding thence over the line of said improvement, viewing the same, and the premises affected thereby.

JOHN G. SILVEUS,
C. W. REAMER,
S. A. MERKEL,
Viewers.

October 4, 1930

IN the Court of Common Pleas of Allegheny County. No. 4210 October term, 1930. Docket "B."

In re petition of the City of Pittsburgh for the appointment of Viewers, to ascertain the costs, damages and expenses, and assess the benefit arising from the construction of a sewer on the southerly and easterly sidewalk of Evergreen Plank road, from about 10 feet west of the Old City Line to present sewer on Evergreen Plank road at Harpen street, with a branch sewer on the westerly and northerly sidewalk of Evergreen Plank road, Twenty-sixth Ward.

The undersigned, having been appointed by the Court of Common Pleas, Viewers in the foregoing matter, hereby give notice that they will, on the twenty-second day of October, A. D. 1930, at 10:15 o'clock a. m. eastern standard time, meet on the line of said improvement, at corner of Evergreen Plank road and Harpen street, proceeding thence over the line of said improvement, viewing the same, and the premises affected thereby.

JOHN G. SILVEUS,
C. W. REAMER,
S. A. MERKEL,
Viewers.

October 4, 1930

IN the Court of Common Pleas of Allegheny County. No. 4209 October term, 1930. Docket "A."

In re petition of the City of Pittsburgh for the appointment of Viewers, to ascertain the costs, damages and expenses, and assess the benefit arising from the construction of sewers on the east and west sidewalks of Siffus street, [illegible] way, and private property of L. Miedlinger, from about 275 feet north of Regulus street to sewer on Ames street, with a branch sewer on the east sidewalk of Irma street, also sewers on the east and west sidewalks and roadway of Christ street from about 20 feet south of Forbes street to sewer on Colby street, north of Ames street, Twenty-sixth Ward.

The undersigned having been appointed by the Court of Common Pleas, Viewers in the foregoing matter, hereby give notice that they will, on the 22d day of October, A. D. 1930, at 10:00 o'clock a. m. eastern standard time, meet on the line of the said improvement, on Ames street, 250 feet east of Siffus street, proceeding thence over the line of said improvement, viewing the same, and the premises affected thereby.

JOHN G. SILVEUS,
C. W. REAMER,
S. A. MERKEL,
Viewers

October 4, 1930

NOTICE is hereby given that Ordinances, copies of which are published herewith, were introduced in the Council of the City of Pittsburgh on September 29, 1930, pursuant to the provisions of the several Acts of Assembly, authorizing said city, without any petition of property owners, to open, widen, straighten, extend, vacate, grade, pave, curb, macadamize and otherwise improve streets and alleys or parts thereof, within its limits, viz:

BILL NO. 1748

AN ORDINANCE—Authorizing and directing the grading, paving and curbing of Antenor avenue, from the present paving at angle south of Olivet street to present paving approximately 100 feet west of Kerbert avenue, and the construction of a storm sewer for the drainage thereof, including, as may be necessary, the grading of approaches on streets affected thereby and sinking of exploratory test holes; letting a contract or contracts therefor, and providing that the costs, damages and expenses of the same be assessed against and collected from property specially benefited thereby, and providing further for the payment of the city's share thereof.

SECTION 1. Be it ordained and enacted by the City of Pittsburgh, in Council assembled, and it is hereby ordained and enacted by the authority of the same, That Antenor avenue, from the present paving at angle south of Olivet street to present paving approximately 100 feet west of Kerbert avenue, be graded, paved and curbed, and a storm sewer constructed for the drainage thereof, and that, as may be necessary, approaches be graded on streets affected thereby and exploratory test holes be sunk.

SECTION 2. The Mayor and the Director of the Department of Public Works are hereby authorized and directed to advertise, in accordance with the Acts of Assembly of the Commonwealth of Pennsylvania, and the Ordinances of the City of Pittsburgh relating thereto and regulating the same, for proposals for the grading, paving and curbing of said street between said points, and the construction of a storm sewer for the drainage thereof, including, as may be necessary, the grading of said approaches and sinking of exploratory test holes; the contract or contracts therefor to be let in the manner directed by the said Acts of Assembly and Ordinances, and the contract price or contract prices, if let in separate contracts, not to exceed the total sum of $16,500.00, which is the estimate of the whole cost as furnished by the Department of Public Works.

SECTION 3. The costs, damages and expenses of the same shall be assessed against and collected from properties specially benefited thereby, in accordance with the provisions of the Acts of Assembly of the Commonwealth of Pennsylvania relating thereto and regulating the same, and the city's share thereof shall be chargeable to and payable from Bond Fund No. 293, Street Bonds, 1928.

SECTION 4. That any Ordinance or part of Ordinance, conflicting with the provisions of this Ordinance, be and the same is hereby repealed so far as the same affects this Ordinance.

BILL NO. 1777

AN ORDINANCE—Widening Salisbury street in the Sixteenth Ward of the City of Pittsburgh at the intersection of Clover street, and providing that the costs, damages and expenses occasioned thereby be assessed against and collected from properties benefited thereby.

SECTION 1. Be it ordained and enacted by the City of Pittsburgh, in Council assembled, and it is hereby ordained and enacted by the authority of the same, That Salisbury street, in the Sixteenth Ward of the City of Pittsburgh at the intersection of Clover street, be and the same is hereby widened to a variable width by taking for public use for highway purposes the property hereinafter designated and described as Portions "A" and "B," respectively, to-wit:

PORTION "A"

Beginning at the intersection of the present southerly line of Salisbury street and at the westerly line of Clover street; thence extending along the westerly line of Clover street south 8 deg. 28 min. 00 sec. west 36.69 feet to a point of curve; thence northwardly and westwardly by the arc of a circle deflecting to the left with a radius of 36 feet and a central angle of 91 deg. 05 min. 00 sec. for a distance of 57.23 feet to a point of tangent on the southerly line of Salisbury street; thence along the present southerly line of Salisbury street south 82 deg. 37 min. 00 sec. east 36.69 feet to the place of beginning.

PORTION "B."

Beginning at the intersection of the present northerly line of Salisbury street and the easterly line of Clover street; thence extending along the easterly line of Clover street north 8 deg. 28 min. 00 sec. east 30.96 feet to a point of curve; thence southwardly and eastwardly by the arc of a circle deflecting to the left with a radius of 24 feet and a central angle of 104 deg. 25 min. 30 sec. for a distance of 43.74 feet to a point of tangent on the northerly line of Salisbury street; thence along the present northerly line of Salisbury street south 84 deg. 02 min. 30 sec. west 30.96 feet to the place of beginning.

SECTION 2. The Department of Public Works is hereby authorized and directed to cause said Salisbury street in the Sixteenth Ward of the City of Pittsburgh at the intersection of Clover street to be widened in conformity with the provisions of Section 1 of this Ordinance.

SECTION 3. The costs, damages and expenses occasioned thereby and the benefits to pay the same shall be assessed against and collected from properties benefited thereby in accordance with the provisions of the Acts of Assembly of the Commonwealth of Pennsylvania relating thereto and regulating the same.

SECTION 4. That any Ordinance or part of Ordinance, conflicting with the provisions of this Ordinance, be and the same is hereby repealed, so far as the same affects this Ordinance.

BILL NO. 1793

AN ORDINANCE—Authorizing and directing the grading, paving and curbing of Murdoch street, from Beacon street to Covode street, including, as may be necessary, the grading of approaches on streets affected thereby and sinking of exploratory test holes; letting a contract or contracts therefor, and providing that the costs, damages and expenses of the same be assessed against and collected from property specially benefited thereby, and providing, further, for the payment of the City's share thereof.

SECTION 1. Be it ordained and enacted by the City of Pittsburgh, in Council assembled, and it is hereby ordained and enacted by the authority of the same, That Murdoch street, from Beacon street to Covode street, be graded, paved and curbed and that, as may be necessary, approaches be graded on streets affected thereby and exploratory test holes be sunk.

SECTION 2. The Mayor and the Director of the Department of Public Works are hereby authorized and directed to advertise, in accordance with the Acts of Assembly of the Commonwealth of Pennsylvania, and the Ordinances of the said City of Pittsburgh relating thereto and regulating the same, for proposals for the grading, paving and curbing of said street between said points, including, as may be necessary, the grading of said approaches and sinking of exploratory test holes; the contract or contracts therefor to be let in the manner directed by the said Acts of Assembly and Ordinances, and the contract price or contract prices, if let in separate contracts, not to exceed the total sum of $22,000.00 which is the estimate of the whole cost as furnished by the Department of Public Works.

SECTION 3. The costs, damages and expenses of the same shall be assessed against and collected from properties specially benefited thereby, in accordance with the provisions of the Acts of Assembly of the Commonwealth of Pennsylvania relating thereto and regulating the same, and the City's share thereof shall be chargeable to and payable from Bond Fund No. 293, Street Bonds, 1928.

SECTION 4. That any Ordinance or part of Ordinance, conflicting with the provisions of this Ordinance, be and the same is hereby repealed so far as the same affects this Ordinance.

NOTICE is hereby given that Ordinance, copy of which is published herewith, was introduced in the Council of the City of Pittsburgh on June 2, 1930, pursuant to the provisions of the several Acts of Assembly, authorizing said city, without any petition of property owners, to open, widen, straighten, extend, vacate, grade, pave, curb, macadamize and otherwise improve streets and alleys or parts thereof, within its limits, viz:

BILL NO. 1137

AN ORDINANCE—Authorizing and directing the grading to a width of 27 feet, paving and curbing of Luster street, from Beechwood boulevard to Birchwood street, including, as may be necessary, the grading of approaches on streets affected thereby and sinking of exploratory test holes; letting a contract or contracts therefor, and providing that the costs, damages and expenses of the same be assessed against and collected from property specially benefited thereby, and providing further for the payment of the City's share thereof.

SECTION 1. Be it ordained and enacted by the City of Pittsburgh, in Council assembled, and it is hereby ordained and enacted by the authority of the same, That Luster street, from Beechwood boulevard to Birchwood street, be graded to a width of 27 feet, paved and curbed and that, as may be necessary, approaches be graded on streets affected thereby and exploratory test holes be sunk.

SECTION 2. The Mayor and the Director of the Department of Public Works are hereby authorized and directed to advertise, in accordance with the Acts of Assembly of the Commonwealth of Pennsylvania and the Ordinances of the said City of Pittsburgh relating thereto and regulating the same, for proposals for the grading, paving and curbing of said street between said points, including, as may be necessary, the grading of said approaches and sinking of exploratory test holes; the contract or contracts therefor to be let in the manner directed by the said Acts of Assembly and Ordinances, and the contract price or contract prices, if let in separate contracts, not to exceed the total sum of $16,500.00, which is the estimate of the whole cost as furnished by the Department of Public Works.

SECTION 3. The costs, damages and expenses of the same shall be assessed against and collected from properties specially benefited thereby, in accordance with the provisions of the Acts of Assembly of the Commonwealth of Pennsylvania relating thereto and regulating the same, and the city's share thereof shall be chargeable to and payable from Bond Fund No. 293, Street Bonds, 1928.

SECTION 4. That any Ordinance or part of Ordinance, conflicting with the provisions of this Ordinance, be and the same is hereby repealed so far as the same affects this Ordinance.

NOTICE is hereby given that Ordinances, copy of which is published herewith, were introduced in the Council of the City of Pittsburgh on September 15, 1930, pursuant to the provisions of the several Acts of Assembly, authorizing said city, without any petition of property owners, to open, widen, straighten, extend, vacate, grade, pave, curb, macadamize and otherwise improve streets and alleys or parts thereof, within its limits, viz:

BILL NO. 1576

AN ORDINANCE—Authorizing and directing the grading to a width of 36 feet, paving and curbing of Wilkesboro avenue, from Termon avenue to a point 20 feet southwardly from the southerly line of Berea way, including, as may be necessary, the grading of approaches on streets affected thereby and sinking exploratory test holes, letting a contract or contracts therefor and providing that the costs, damages and expenses of the same be assessed against and collected from property specially benefited thereby, and providing, further, for the payment of the City's share thereof.

SECTION 1. Be it ordained and enacted by the City of Pittsburgh, in Council assembled, and it is hereby ordained and enacted by the authority of the same, That Wilkesboro avenue, from Termon avenue to a point 20 feet southwardly from the southerly line of Berea way, be graded to a width of 36 feet, paved and curbed, and that, as may be necessary, approaches be graded on streets affected thereby and exploratory test holes be sunk.

SECTION 2. The Mayor and the Director of the Department of Public Works are hereby authorized and directed to advertise, in accordance with the acts of Assembly of the Commonwealth of Pennsylvania, and the Ordinances of the said City of Pittsburgh relating thereto and regulating the same, for proposals for the grading to a width of 36 feet, paving and curbing, including, as may be necessary, the grading of said approaches and sinking of exploratory test holes; the contract or contracts therefor to be let in the manner directed by the said Acts of Assembly and Ordinances, and the contract price or contract prices, if let in separate contracts, not to exceed the total sum of $18,000.00, which is the estimate of the whole cost as furnished by the Department of Public Works.

SECTION 3. The costs, damages and expenses of the same shall be assessed against and collected from properties specially benefited thereby, in accordance with the provisions of the Acts of Assembly of the Commonwealth of Pennsylvania relating thereto and regulating the same, and the City's share thereof shall be chargeable to and payable from Bond Fund No. 293, Street Bonds, 1928.

SECTION 4. That any Ordinance or part of Ordinance, conflicting with the provisions of this Ordinance, be and the same is hereby repealed so far as the same affects this Ordinance.

BILL NO. 1577

AN ORDINANCE—Authorizing and directing the grading, paving and curbing of Sundeman street, from Liedertafel way to Veronica street, including, as may be necessary, the grading of approaches on streets affected thereby and sinking of exploratory test holes, letting a contract or contracts therefor and providing that the costs, damages and expenses of the same be assessed against and collected from property specially benefited thereby and providing further for the payment of the City's share thereof.

SECTION 1. Be it ordained and enacted by the City of Pittsburgh, in Council assembled, and it is hereby ordained and enacted by the authority of the same, That Sundeman street, from Liedertafel way to Veronica street, be graded, paved and curbed and that, as may be necessary, approaches be graded on streets affected thereby and exploratory test holes be sunk.

SECTION 2. The Mayor and the Director of the Department of Public Works are hereby authorized and directed to advertise, in accordance with the acts of Assembly of the Commonwealth of Pennsylvania, and the Ordinances of the said City of Pittsburgh relating thereto and regulating the same, for proposals for the grading, paving and curbing of said street between said points including, as may be necessary, the grading of said approaches and sinking of exploratory test holes; the contract or contracts therefor to be let in the manner directed by the said Acts of Assembly and Ordinances; and the contract price or contract prices, if let in separate contracts, not to exceed the total sum of $4,500.00, which is the estimate of the whole cost as furnished by the Department of Public Works.

SECTION 3. The costs, damages and expenses of the same shall be assessed against and collected from properties specially benefited thereby, in accordance with the provisions of the Acts of Assembly of the Commonwealth of Pennsylvania relating thereto and regulating the same, and the City's share thereof shall be chargeable to and payable from Bond Fund No. 293, Street Bonds, 1928.

SECTION 4. That any Ordinance or part of Ordinance, conflicting with the provisions of this Ordinance, be and the same is hereby repealed so far as the same affects this Ordinance.

NOTICE is hereby given that Ordinances, copies of which are published herewith, were introduced in the Council of the City of Pittsburgh, on September 22, 1930, pursuant to the provisions of the several Acts of Assembly, authorizing said City, without any petition of property owners, to open, widen, straighten, extend, vacate, grade, pave, curb, macadamize and otherwise improve streets and alleys or parts thereof, within its limits, viz:

BILL NO. 1714

AN ORDINANCE—Widening Perrysville avenue in the Twenty-sixth Ward of the City of Pittsburgh, from a point 81.09 feet south of the southerly line of Phipps street to Phipps street, and from a point 5.28 feet north of the northerly line of Perrysica place to Ivory avenue, and providing that the costs, damages and expenses occasioned thereby be assessed against and collected from properties benefited thereby.

SECTION 1. Be it ordained and enacted by the City of Pittsburgh, in Council assembled, and it is hereby ordained and enacted by the authority of the same, That Perrysville avenue, in the Twenty-sixth Ward of the City of Pittsburgh, from a point 81.09 feet south of the southerly line of Phipps street to Phipps street, and from a point 5.28 feet north of the northerly line of Perrysica place to Ivory avenue, be and the same is hereby widened to a variable width by taking for public use for highway purposes, the property hereinafter designated and described as Portions "A" and "B" respectively, to-wit:

PORTION "A."

Beginning on the easterly line of Perrysville avenue as laid out in the Kirsch Plan of Lots of record in the Recorder's Office of Allegheny County in Plan Book, Volume 29, page 101, at a point distant 81.09 feet southwardly along the said easterly line of Perrysville avenue from the southerly line of Phipps street, thence extending along the said easterly line of Perrysville avenue north 13 deg. 00 sec. 00 min. east 81.09 feet to the southerly line of Phipps street; thence along the southerly line of Phipps street south 74 deg. 56 min. 30 sec. east 6.41 feet to a point; thence southwardly by the arc of a circle deflecting to the right with a radius of 1,766 feet, a central angle of 237 55 feet and a chord bearing south 17 deg. 31 min. 40 sec. west, for an arc distance of 81.12 feet to the place of beginning.

PORTION "B."

Beginning on the easterly line of Perrysville avenue as laid out in the Perry Gardens Plan of Lots of record in the Recorder's Office of Allegheny County in Plan Book, Volume 31, pages 204 and 205, at a point distant 5.28 feet northwardly along the said easterly line of Perrysville avenue from the northerly line of Perrysica place, then extending along the said easterly line of Perrysville avenue north 3 deg. 16 min. 30 sec. east 249.69 feet to a point of curve in the same, thence continuing northeastwardly along the same by the arc of a circle deflecting to the right with a radius of 25 feet, a central angle of 101 deg. 47 min. 00 sec. and a chord bearing north 54 deg. 10 min. 00 sec. east, for an arc distance of 44.41 feet to a point of tangent on the southerly line of Ivory avenue; thence along the southerly line of Ivory avenue south 74 deg. 56 min. 30 sec. east 2.33 feet to a point of curve; thence southwestwardly by the arc of a circle deflecting to the left with a radius of 25 feet, a central angle of 245 deg. 50 min. 25 sec., and a chord bearing south 50 deg. 08 min. 20 sec. west for an arc distance of 45.16 feet to a point of reverse curve; thence southwardly by the arc of a circle deflecting to the right with a radius of 1,533.67 feet, a central angle of 9 deg. 12 min. 15 sec., and a chord bearing south 3 deg. 49 min. 10 sec. west, for an arc distance of 247.10 feet to the place of beginning.

SECTION 2. The Department of Public Works is hereby authorized and directed to cause said Perrysville avenue, in the Twenty-sixth Ward of the City of Pittsburgh, from a point 81.09 feet south of the southerly line of Phipps street to Phipps street, and from a point 5.28 feet north of the northerly line of Perrysica place to Ivory avenue, to be widened in conformity with the provisions of Section 1 of this ordinance.

SECTION 3. The costs, damages and expenses occasioned thereby and the benefits to pay the same shall be assessed against and collected from properties benefited thereby in accordance with the provisions of the Acts of Assembly of the Commonwealth of Pennsylvania relating thereto and regulating the same.

SECTION 4. That any Ordinance or part of Ordinance, conflicting with the provisions of this Ordinance, be and the same is hereby repealed, so far as the same affects this Ordinance.

BILL No. 1,747

AN ORDINANCE—Authorizing and directing the grading to a width of 42 feet, paving and curbing of Hawthorne street, from Stanton avenue to Farmington street, including, as may be necessary, the grading of approaches on streets affected thereby and sinking of exploratory test holes, letting a contract or contracts therefor, and providing that the costs, damages and expenses of the same be assessed against and collected from property specially benefited thereby, and providing further for the payment of the city's share thereof.

SECTION 1. Be it ordained and enacted by the City of Pittsburgh, in Council assembled, and it is hereby ordained and enacted by the authority of the same, That Hawthorne street, from Stanton avenue to Farmington street, be graded to a width of 42 feet, paved and curbed, and that, as may be necessary, approaches be graded on streets affected thereby and exploratory test holes be sunk.

SECTION 2. The Mayor and the Director of the Department of Public Works are hereby authorized and directed to advertise, in accordance with the Acts of Assembly of the Commonwealth of Pennsylvania, and the Ordinances of the said City of Pittsburgh relating thereto and regulating the same, for proposals for the grading to a width of 42 feet, paving and curbing of said street between said points, including, as may be necessary, the grading of said approaches and sinking the exploratory test holes; the contract or contracts therefor to be let in the manner directed by the said Acts of Assembly and Ordinances, and the contract price or contract prices, if let in separate contracts, not to exceed the total sum of $37,000.00 which is the estimate of the whole cost as furnished by the Department of Public Works.

SECTION 3. The costs, damages and expenses of the same shall be assessed against and collected from properties specially benefited thereby, in accordance with the provisions of the Acts of Assembly of the Commonwealth of Pennsylvania relating thereto and regulating the same, and the City's share thereof shall be chargeable to and payable from Bond Fund No. 293, Street Bonds, 1928.

SECTION 4. That any Ordinance or part of Ordinance, conflicting with the provisions of this Ordinance, be and the same is hereby repealed so far as the same affects this Ordinance.

BILL No. 1,734

AN ORDINANCE—Authorizing and directing the grading and paving of Sunset way, from Hastings street to a point 140 feet north of Selwyn street, including, as may be necessary, the grading of approaches on streets affected thereby and sinking of exploratory test holes, letting a contract or contracts therefor, and providing that the costs, damages and expenses of the same be assessed against and collected from property specially benefited thereby, and providing further for the payment of the city's share thereof.

SECTION 1. Be it ordained and enacted by the City of Pittsburgh, in Council assembled, and it is hereby ordained and enacted by the authority of the same, That Sunset way, from Hastings street to a point 140 feet north of Selwyn street, be graded and paved, and that, as may be necessary, approaches be graded on streets affected thereby and exploratory test holes be sunk.

SECTION 2. The Mayor and the Director of the Department of Public Works are hereby authorized and directed to advertise, in accordance with the Acts of Assembly of the Commonwealth of Pennsylvania, and the Ordinances of the said City of Pittsburgh relating thereto and regulating the same, for proposals for the grading and paving of said street between said points, including, as may be necessary, the grading of said approaches and sinking of exploratory test holes, the contract or contracts therefor to be let in the manner directed by the said Acts of Assembly and Ordinances, and the contract price or contract prices, if let in separate contracts, not to exceed the total sum of $6,000.00, which is the estimate of the whole cost as furnished by the Department of Public Works.

SECTION 3. The costs, damages and expenses of the same shall be assessed against and collected from properties specially benefited thereby, in accordance with the provisions of the Acts of Assembly of the Commonwealth of Pennsylvania relating thereto and regulating the same, and the city's share thereof shall be chargeable to and payable from Bond Fund No. 293, Street Bonds, 1928.

SECTION 4. That any Ordinance or part of Ordinance, conflicting with the provisions of this Ordinance, be and the same is hereby repealed so far as the same affects this Ordinance.

BILL NO. 1722

AN ORDINANCE—Authorizing and directing the grading to a width of 40 feet, paving and curbing of Allequippa street, from Bobo street to a point 253 feet eastwardly therefrom, including, as may be necessary, the grading of approaches on streets affected thereby and sinking of exploratory test holes; letting a contract or contracts therefor, and providing that the costs, damages and expenses of the same be assessed against and collected from property specially benefited thereby, and providing, further, for the payment of the city's share thereof.

SECTION 1. Be it ordained and enacted by the City of Pittsburgh, in Council assembled, and it is hereby ordained and enacted by the authority of the same, that Allequippa street, from Bobo street to a point 253 feet eastwardly therefrom, be graded to a width of 40 feet, paved and curbed, and that, as may be necessary, approaches be graded on streets affected thereby and exploratory test holes be sunk.

SECTION 2. The Mayor and the Director of the Department of Public Works are hereby authorized and directed to advertise, in accordance with the Acts of the Commonwealth of Pennsylvania, and the Ordinances of the said City of Pittsburgh relating thereto and regulating the same, for proposals for the grading, paving and curbing of said street between said points, including, as may be necessary, the grading of said approaches and sinking of exploratory test holes, the contract or contracts therefor to be let in the manner directed by the said Acts of Assembly and Ordinances, and the contract price or contract prices, if let in separate contracts, not to exceed the total sum of $15,000, which is the estimate of the whole cost as furnished by the Department of Public Works.

SECTION 3. The costs, damages and expenses of the same shall be assessed against and collected from properties specially benefited thereby, in accordance with the provisions of the Acts of Assembly of the Commonwealth of Pennsylvania relating thereto and regulating the same, and the city's share thereof shall be chargeable to and payable from Bond Fund No. 293, Street Bonds, 1928.

SECTION 4. That any Ordinance or part of Ordinance, conflicting with the provisions of this Ordinance, be and the same is hereby repealed so far as the same affects this Ordinance.

NOTICE is hereby given that Ordinance, copy of which is published herewith, was introduced in the Council of the City of Pittsburgh on January 13, 1930, pursuant to the provisions of the several Acts of Assembly, authorizing said City, without any petition of property owners, to open, widen, straighten, extend, vacate, grade, pave, curb, macadamize and otherwise improve streets and alleys or parts thereof within its limits, viz:

BILL NO. 35

AN ORDINANCE—Authorizing and directing the grading, paving and curbing of Central avenue, from Woods Run avenue to Grand avenue; letting a contract therefor, and providing that the costs, damages and expenses of the same be assessed against and collected from property specially benefited thereby.

SECTION 1. Be it ordained and enacted by the City of Pittsburgh, in Council assembled, and it is hereby ordained and enacted by the authority of the same, That Central avenue, from Woods Run avenue to Grand avenue, be graded, paved and curbed.

SECTION 2. The Mayor and the Director of the Department of Public Works are hereby authorized and directed to advertise, in accordance with the Acts of Assembly of the Commonwealth of Pennsylvania, and the Ordinances of the said City of Pittsburgh relating thereto and regulating the same, for proposals for the grading, paving and curbing of said street between said points; the contract or contracts thereto to be let in the manner directed by the said Acts of Assembly and Ordinances, and the contract price or contract prices, if let in separate contracts, not to exceed the total sum of Twenty-six Thousand Eight Hundred ($26,800.00) Dollars, which is the estimate of the whole cost as furnished by the Department of Public Works.

SECTION 3. The costs, damages and expenses of the same shall be assessed against and collected from properties specially benefited thereby in accordance with the provisions of the Acts of Assembly of the Commonwealth of Pennsylvania relating thereto and regulating the same, and the City's share of the cost of said work to be chargeable to and payable from Code Account 293, Street Bonds, 1928.

SECTION 4. That any Ordinance or part of Ordinance, conflicting with the provisions of this Ordinance, be and the same is hereby repealed so far as the same affects this Ordinance.

NOTICE is hereby given that ordinance, copy of which is published herewith, was introduced in the Council of the City of Pittsburgh on August 11, 1930, pursuant to the provisions of the several Acts of Assembly, authorizing said city without any petition of property owners, to open, widen, straighten, extend, vacate, grade, pave, curb, macadamize and otherwise improve streets and alleys or parts thereof, within its limits, viz:

BILL NO. 1448

AN ORDINANCE widening California avenue in the Twenty-seventh and Twenty-first wards of the City of Pittsburgh from Superior avenue to Almore street, and providing that the costs, damages and expenses occasioned thereby be assessed against and collected from properties benefited thereby.

SECTION 1. Be it ordained and enacted by the City of Pittsburgh, in Council assembled, and it is hereby ordained and enacted by the authority of the same, That California avenue in the Twenty-seventh and Twenty-first Wards of the City of Pittsburgh, from Superior avenue to Almore street, be and the same is hereby widened to a variable width by taking for public use for highway purposes the property hereinafter designated and described as Portions "A," "B" and "C" respectively, to-wit:

PORTION "A"

Beginning at the intersection of the southerly line of Superior avenue and the present westerly line of California avenue; thence extending along the present westerly line of California avenue south 30° 37' 30" east 108.65 feet to an angle in the same; thence continuing along the same south 23° 02' 30" east 33.52 feet to another angle in the same; thence continuing along the same south 14° 02' 30" east 93.51 feet to a point; thence north 30° 37' 30" west 1060.52 feet parallel to and at a perpendicular distance of 20.0 feet west of the present westerly line of California avenue, to the southerly line of Superior avenue; thence along the southerly line of Superior avenue north 51° 56' 30" east 20.17 feet to the place of beginning.

PORTION "B"

Beginning on the present easterly line of California avenue at the first angle in the same south of Superior avenue, said angle being south 30° 37' 30" east 972.25 feet along the easterly line of California avenue from the southerly line of Superior avenue; thence extending north 30° 37' 30" east 70.60 feet along the said easterly line of California avenue produced, to the dividing line between properties now or late of Michael Jos and Patrick Dougherty; thence along the said dividing line south 74° 17' 30" east 56.70 feet to the westerly line of Colorado way; thence along the westerly line of Colorado way south 14° 02' 30" east 293.50 feet to the northerly line of Island avenue; thence along the northerly line of Island avenue south 74° 17' 30" west 68.23 feet to the present easterly line of California avenue; thence along the present easterly line of California avenue north 23° 27' 30" west 24.77 feet to an angle in the same; thence continuing along the same north 14° 02' 30" west 299.47 feet to another angle in the same; thence continuing along the same north 23° 02' 30" west 44.52 feet to the place of beginning.

PORTION "C"

Beginning at the intersection of the present southeasterly line of California avenue and the southerly line of Island avenue; thence extending along the southerly line of Island avenue south 74° 17' 30" east 42.22 feet to a point of curve; thence southwardly by the arc of a circle deflecting to the left with a radius of 10 feet, a central angle of 111° 02' 30" and a chord bearing south 50° 43' 30" west for an arc distance of 19.26 feet to a point of compound curve; thence southeastwardly by the arc of a circle deflecting to the left with a radius of 180 feet, a central angle of 26° 19' 10", and a chord bearing south 43° 37' 20" east for an arc distance of 82.91 feet to a point of tangent; thence by the tangent south 43° 00' 30" east 30.25 feet, parallel to and at a perpendicular distance of 20 feet northeast of the present southeasterly line of California avenue to the westerly line of Almore street; thence along the westerly line of Almore street south 14° 00' 30" east 26.52 feet to the present southeasterly line of California avenue; thence along the present southeasterly line of California avenue north 43° 07' 30" west 194.55 feet to an angle in the same; thence continuing along the same north 51° 15' 30" west 11.51 feet to the place of beginning.

SECTION 2. The Department of Public Works is hereby authorized and directed to cause said California avenue in the Twenty-seventh and Twenty-first Wards of the City of Pittsburgh, from Superior avenue to Almore street, to be widened in conformity with the provisions of Section 1 of this ordinance.

SECTION 3. The costs, damages and expenses occasioned thereby and the benefits to pay the same shall be assessed against and collected from properties benefited thereby in accordance with the provisions of the Acts of Assembly of the Commonwealth of Pennsylvania relating thereto and regulating the same.

SECTION 4. That any ordinance or part of ordinance, conflicting with the provisions of this ordinance, be and the same is hereby repealed, so far as the same affects this ordinance.

NOTICE is hereby given that Ordinance, copy of which is published herewith, was introduced in the Council of the City of Pittsburgh on September 15, 1930, pursuant to the provisions of the several Acts of Assembly, authorizing said city without any petition of property owners, to open, widen, straighten, extend, vacate, grade, pave, curb, macadamize and otherwise improve streets and alleys or parts thereof, within its limits, viz:

BILL NO. 1562

AN ORDINANCE widening Interboro avenue in the 31st Ward of the City of Pittsburgh, at the angle between Diller avenue and Scorer street and providing that the costs, damages and expenses occasioned thereby be assessed against and collected from properties benefited thereby.

SECTION 1. Be it ordained and enacted by the City of Pittsburgh, in Council assembled, and it is hereby ordained and enacted by the authority of the same, That Interboro avenue in the 31st Ward of the City of Pittsburgh at the angle between Diller avenue and Scorer street be and the same is hereby widened to a variable width by taking for public use for highway purposes the following described property, to-wit:

Beginning at the angle in the present easterly line of Interboro avenue, between Diller avenue and Scorer street; thence extending along the present easterly line of Interboro avenue north 26° 55' 30" east 11 feet to a point of curve; thence southwardly by the arc of a circle deflecting to the left with a radius of 270.0 feet, a central angle of 24° 19' 00" and a chord bearing south 22° 46' 00" west for an arc distance of 122.44 feet to a point of tangent on the easterly line of Interboro avenue, said point of tangent being north 8° 36' 30" east 111.06 feet along the easterly line of Interboro avenue from the northerly line of Scorer street; thence along the present easterly line of Interboro avenue north 8° 36' 30" east 11 feet to the place of beginning.

SECTION 2. The Department of Public Works is hereby authorized and directed to cause said Interboro avenue in the 31st Ward of the City of Pittsburgh, at the angle between Diller avenue and Scorer street to be widened in conformity with the provisions of Section 1 of this ordinance.

SECTION 3. The costs, damages and expenses occasioned thereby and the benefits to pay the same shall be assessed against and collected from properties benefited thereby in accordance with the provisions of the Acts of Assembly of the Commonwealth of Pennsylvania relating thereto and regulating the same.

SECTION 4. That any ordinance or part of ordinance, conflicting with the provisions of this ordinance, be and the same is hereby repealed so far as the same affects this ordinance.

BILL NO. 1564

AN ORDINANCE widening Interboro avenue in the 31st Ward of the City of Pittsburgh at the intersection of Mifflin road and providing that the costs, damages and expenses occasioned thereby be assessed against and collected from property benefited thereby.

SECTION 1. Be it ordained and enacted by the City of Pittsburgh, in Council assembled, and it is hereby ordained and enacted by the authority of the same, That Interboro avenue in the 31st Ward of the City of Pittsburgh at the intersection of Mifflin road be and the same is hereby widened to a variable width by taking for public use for highway purposes the property designated and described hereinafter as Portions "A" and "B" respectively, to-wit:

PORTION "A"

Beginning at the intersection of the northerly line of Mifflin road and the present easterly line of Interboro avenue, thence extending along the present easterly line of Interboro avenue north 12° 22' 30" east 13.81 feet to the southerly line of "E" way; thence along the southerly line of "E" way south 87° 21' 30" west 4.85 feet to a point; thence southeastwardly by the arc of a circle deflecting to the left with a radius of 50 feet, a central angle of 52° 18' 00", and a chord bearing south 39° 06' 00" east for an arc distance of 45.64 feet to a point of compound curve on the northerly line of Mifflin road; thence westwardly along the northerly line of Mifflin road by the arc of a circle deflecting to the right with a radius of 384.50 feet, a central angle of 6° 04' 30", and a chord bearing north 82° 12' 45" west for an arc distance of 40.71 feet to the place of beginning.

PORTION "B"

Beginning at the intersection of the present westerly line of Interboro avenue and the northerly line of Mifflin road; thence extending along the northerly line of Mifflin road north 56° 27' 30" west 29.19 feet to a point of curve; thence eastwardly and northwardly by the arc of a circle deflecting to the left with a radius of 20 feet, a central angle of 111° 10' 00", and a chord bearing north 67° 57' 30" east for an arc distance of 38.80 feet to a point of tangent on the westerly line of Interboro avenue; thence along the present westerly line of Interboro avenue south 12° 22' 30" west 29.19 feet to the place of beginning.

SECTION 2. The Department of Public Works is hereby authorized and directed to cause said Interboro avenue in the 31st Ward of the City of Pittsburgh at the intersection of Mifflin road to be widened in conformity with the provisions of Section 1 of this ordinance.

SECTION 3. The costs, damages and expenses occasioned thereby and the benefits to pay the same shall be assessed against and collected from properties benefited thereby in accordance with the provisions of the Acts of Assembly of the Commonwealth of Pennsylvania relating thereto and regulating the same.

SECTION 4. That any ordinance or part of ordinance, conflicting with the provisions of this ordinance, be and the same is hereby repealed, so far as the same affects this ordinance.

BILL NO. 1565

AN ORDINANCE widening Ohio River Boulevard in the 27th Ward of the City of Pittsburgh, from a point 114.20 feet north of the northerly line of Falck avenue to a point 191.57 feet north of the northerly line of Falck avenue and providing that the costs, damages and expenses occasioned thereby be assessed against and collected from properties benefited thereby.

SECTION 1. Be it ordained and enacted by the City of Pittsburgh, in Council assembled, and it is hereby ordained and enacted by the authority of the same, That Ohio River Boulevard in the Twenty-seventh Ward of the City of Pittsburgh, from a point 114.20 feet north of the northerly line of Falck avenue to a point 191.57 feet north of the northerly line of Falck avenue be and the same is hereby widened to a variable width by taking for public use for highway purposes the following described property, to-wit:

Beginning on the westerly line of Ohio River Boulevard as described in Ordinance No. 771, approved December 5, 1929, at the intersection of the southerly line of property now or late of the City of Pittsburgh, said intersection being north 30° 39' 50" west 114.20 feet, along the westerly line of Ohio River Boulevard as described in the above mentioned ordinance and along said westerly line produced, from the northerly line of Falck avenue; thence extending along the southerly line of said property south 53° 41' 20" west 171.96 feet to the westerly line of the said property; thence along the westerly line of the said property north 24° 00' 00" west 41.05 feet to the northerly line of the said property; thence along the northerly line of the said property by the following three courses, north 53° 41' 20" east 83.20 feet, north 36° 18' 30" west 14.0 feet, north 53° 41' 20" east 81.69 feet to the westerly line of Ohio River Boulevard as described in the above mentioned ordinance; thence extending along the said westerly line of Ohio River Boulevard south 30° 39' 50" east 75.31 feet to the place of beginning.

SECTION 2. The Department of Public Works is hereby authorized and directed to cause said Ohio River Boulevard in the Twenty-seventh Ward of the City of Pittsburgh, from a point 114.20 feet north of the northerly line of Falck avenue to a point 191.57 feet north of the northerly line of Falck avenue to be widened in conformity with the provisions of Section 1 of this ordinance.

SECTION 3. The costs, damages and expenses occasioned thereby and the benefits to pay the same shall be assessed and collected from properties benefited thereby in accordance with the provisions of the Acts of Assembly of the Commonwealth of Pennsylvania relating thereto and regulating the same.

SECTION 4. That any Ordinance or part of Ordinance, conflicting with the provisions of this Ordinance, be and the same is hereby repealed, so far as the same affects this Ordinance.

BILL NO. 1574

AN ORDINANCE—Authorizing and directing the grading and paving of Gamma way, from Henrietta street to Overton street, and the construction of a storm sewer for the drainage thereof, including, as may be necessary, the grading of approaches on streets affected thereby and sinking of exploratory test holes; letting a contract or contracts therefor, and providing that the costs, damages and expenses of the same be assessed against and collected from property specially benefited thereby, and providing, further, for the payment of the City's share thereof.

SECTION 1. Be it ordained and enacted by the City of Pittsburgh, in Council assembled, and it is hereby ordained and enacted by the authority of the same, That Gamma way, from Henrietta street to Overton street, be graded and paved and a storm sewer constructed for the drainage thereof, and that, as may be necessary, approaches be graded on streets affected thereby and exploratory test holes be sunk.

SECTION 2. The Mayor and the Director of the Department of Public Works are hereby authorized and directed to advertise in accordance with the Acts of Assembly of the Commonwealth of Pennsylvania, and the Ordinances of the said City of Pittsburgh relating thereto and regulating the same, for proposals for the grading and paving of said street between said points and the construction of a storm sewer for the drainage thereof, including, as may be necessary, the grading of said approaches and sinking of exploratory test holes; the contract or contracts therefor to be let in the manner directed by the said Acts of Assembly and Ordinances; and the contract price or contract prices, if let in separate contracts, not to exceed the total sum of $11,000.00, which is the estimate of the whole cost as furnished by the Department of Public Works.

SECTION 3. The costs, damages and expenses of the same shall be assessed against and collected from properties specially benefited thereby, in accordance with the provisions of the Acts of Assembly of the Commonwealth of Pennsylvania relating thereto and regulating the same, and the City's share thereof shall be chargeable to and payable from Bond Fund No. 293, Street Bonds, 1928.

SECTION 4. That any Ordinance or part of Ordinance, conflicting with the provisions of this Ordinance, be and the same is hereby repealed so far as the same affects this Ordinance.

BILL NO. 1581

AN ORDINANCE opening Allegheny River boulevard in the Twelfth Ward of the City of Pittsburgh, from Washington boulevard to the line dividing the City of Pittsburgh and Penn Township, fixing the width and position of the roadway and sidewalks, providing for slopes, parking, retaining walls and steps and establishing the grade thereof and providing that the costs, damages and expenses occasioned thereby be assessed against and collected from properties benefited thereby.

SECTION 1. Be it ordained and enacted by the City of Pittsburgh, in Council assembled, and it is hereby ordained and enacted by the authority of the same, That Allegheny River boulevard, in the Twelfth Ward of the City of Pittsburgh, from Washington boulevard to the line dividing the City of Pittsburgh and Penn Township shall be and the same is hereby opened to a uniform width of 60.0 feet so that the street as opened shall lie between the street lines as hereinafter described.

The following center line is hereby established as a basis for locating the street lines between the aforesaid terminals.

Beginning at a point on the easterly line of Washington boulevard at Station 1+14.91, said point being distant 1787.42 feet north to the point of curve of the first curve north of Butler street; thence along said center line north 61° 21' 00" east for a distance of 2082.57 feet to a point of curve at station 21+97.48; thence in an easterly direction by the arc of a circle deflecting to the right with a radius of 2000.0 feet and a central angle of 4° 43' 00" for a distance of 165.81 feet to a point of tangent at station 23+13.29; thence by the tangent south 71° 16' 00" east for a distance of 308.18 feet to a point of curve at station 26+10.45; thence in an easterly direction by the arc of a circle deflecting to the left with a radius of 2000.0 feet and a central angle of 4° 15' 30" for a distance of 148.61 feet to a point of tangent at station 27+31.06; thence by the tangent south 81° 31' 30" east for a distance of 2820.68 feet to a point of curve at station 58+19.85; thence in an easterly direction by the arc of a circle deflecting to the left with a radius of 2000.0 feet and a central angle of 5° 00' 00" for a distance of 175.70 feet to a point of tangent at station 60+04.87; thence by the tangent south 88° 33' 30" east for a distance of 106.61 feet to a point on the line dividing the City of Pittsburgh and Penn Township at station 67+21.11.

The northerly line shall begin at a point on the easterly line of Washington boulevard at a distance of 184.47 feet northwardly from the center line; thence in an easterly direction by the arc of a circle deflecting to the left with a radius of 386.77 feet and a central angle of 49° 48' 48" for a distance of 338.01 feet to a point of tangent, said point of tangent being distant 30.0 feet north and opposite station 3+12.19 on the center line; thence continuing on to the City Line it shall be parallel with and at a perpendicular distance of 30.0 feet from the above described center line.

The southerly line shall begin at a point on the easterly line of Washington boulevard at a distance of 187.76 feet southwardly from the center line; thence in an easterly direction by the arc of a circle deflecting to the right with a radius of 150.38 feet and a central angle of 91° 13' 00" for a distance of 239.41 feet to a point of tangent, said point of tangent being distant 30.0 feet south and opposite station 3+00.23 on the center line; thence continuing on to the City Line it shall be parallel with and at a perpendicular distance of 30.0 feet from the above described center line.

The roadway shall have a uniform width of 30.0 feet and shall occupy the central portion of the street, 15.0 feet on either side of the above described center line.

The northerly sidewalk shall have a uniform width of 6.0 feet and shall lie along the northerly side of the roadway.

The southerly sidewalk shall have a uniform width of 6.0 feet and shall lie along the southerly side of the roadway.

The remaining portion of the Boulevard lying without the lines of the above described roadway and sidewalks shall be used for slopes, parking, retaining walls and steps.

SECTION 2. The grade of the center line shall begin on the easterly line of Washington Boulevard at station 1+14.91 at an elevation of 54.82 feet; thence level for a distance of 18.09 feet to a point of curve; thence by a concave parabolic curve for a distance of 150.0 feet to a point of tangent to an elevation of 57.82 feet; thence rising at the rate of 4% for a distance of 217.0 feet to a point of curve to an elevation of 66.50 feet; thence by a concave parabolic curve for a distance of 200.0 feet to a point of tangent to an elevation of 73.55 feet; thence rising at the rate of 3.05% for a distance of 700.0 feet to a point of curve to an elevation of 94.90 feet; thence by a convex parabolic curve for a distance of 400.0 feet to a point of tangent to an elevation of 99.0 feet; thence falling at the rate of 1.0% for a distance of 700.0 feet to a point of curve to an elevation of 92.0 feet; thence by a convex parabolic curve for a distance of 200.0 feet to a point of tangent to an elevation of 89.40 feet; thence falling at the rate of 1.60% for a distance of 1300.0 feet to a point of curve to an elevation of 68.60 feet; thence by a concave parabolic curve for a distance of 200.0 feet to an elevation of 66.32 feet; thence falling at the rate of 0.68% for a distance of 1375.0 feet to a point of curve to an elevation of 56.97 feet; thence by a concave parabolic curve for a distance of 150.0 feet to a point of tangent to an elevation of 58.77 feet; thence rising at the rate of 3.98% for a distance of 375.0 feet to a point of curve to an elevation of 74.18 feet; thence by a convex parabolic curve for a distance of 200.0 feet to a point of tangent to an elevation of 80.56 feet; thence rising at the rate of 1.0% for a distance of 221.11 feet to a point on the line dividing the City of Pittsburgh and Penn Township to an elevation of 82.77 feet at station 67+21.11.

SECTION 3. The Department of Public Works is hereby authorized and directed to cause said Allegheny River Boulevard in the Twelfth Ward of the City of Pittsburgh, from Washington Boulevard to the line dividing the City of Pittsburgh and Penn Township to be opened in conformity with the provisions of Section 1 of this Ordinance.

SECTION 4. The costs, damages and expenses occasioned thereby and the benefits to pay the same shall be assessed against and collected from properties benefited thereby in according with the provisions of the Acts of Assembly of the Commonwealth of Pennsylvania relating thereto and regulating the same.

SECTION 5. That any Ordinance or part of Ordinance, conflicting with the provisions of this Ordinance, be and the same is hereby repealed, so far as the same affects this Ordinance.

BILL NO. 1436

AN ORDINANCE—Authorizing and directing the grading to a width of 40 feet, paving and curbing of Delmont street, from Michigan street to Amesbury street, including, as may be necessary, the grading of approaches on streets affected thereby and sinking of exploratory test holes; letting a contract or contracts therefor, and providing that the costs, damages and expenses of the same be assessed against and collected from property specially benefited thereby, and providing, further, for the payment of the City's share thereof.

SECTION 1. Be it ordained and enacted by the City of Pittsburgh, in Council assembled, and it is hereby ordained and enacted by the authority of the same, That Delmont street, from Michigan street to Amesbury street, be graded to a width of 40 feet, paved and curbed, and that, as may be necessary, approaches be graded on streets affected thereby and exploratory test holes be sunk.

SECTION 2. The Mayor and the Director of the Department of Public Works are hereby authorized and directed to advertise, in accordance with the acts of Assembly of the Commonwealth of Pennsylvania, and the Ordinances of the said City of Pittsburgh relating thereto and regulating the same, for proposals for the grading, paving and curbing of said street between said points, including, as may be necessary, the grading of said approaches and sinking of exploratory test holes, the contract or contracts therefor to be let in the manner directed by the said Acts of Assembly and Ordinances; and the contract price or contract prices, if let in separate contracts, not to exceed the total sum of $13,500.00, which is the estimate of the whole cost as furnished by the Department of Public Works.

SECTION 3. The costs, damages and expenses of the same shall be assessed against and collected from properties specially benefited thereby, in accordance with the provisions of the Acts of Assembly of the Commonwealth of Pennsylvania relating thereto and regulating the same, and the City's share thereof shall be chargeable to and payable from Bond Fund No. 293, Street Bonds, 1928.

SECTION 4. That any Ordinance or part of Ordinance, conflicting with the provisions of this Ordinance, be and the same is hereby repealed so far as the same affects this Ordinance.

BILL NO. 1583

AN ORDINANCE widening South Tenth street in the Seventeenth Ward of the City of Pittsburgh, from a point 163.50 feet north of the northerly line of Muriel street to the southerly harbor line of the Monongahela River and providing that the costs, damages and expenses occasioned thereby be assessed against and collected from properties benefited thereby.

SECTION 1. Be it ordained and enacted by the City of Pittsburgh, in Council assembled, and it is hereby ordained and enacted by the authority of the same, That South Tenth street, in the Seventeenth Ward of the City of Pittsburgh, from a point 163.50 feet north of the northerly line of Muriel street to the southerly harbor line of the Monongahela River be and the same is hereby widened to a variable width by taking for public use for highway purposes the following described property, to-wit:

Beginning on the present westerly line of South Tenth street at a point north 1° 55' 20" west 163.50 feet more or less along the westerly line of South Tenth street from the intersection of the northerly line of Muriel street produced, said point of beginning being also south 1° 55' 20" east 14.33 feet along the present westerly line of South Tenth street from the dividing line between properties now or late of Mackintosh-Hemphill Company and the Oliver Iron and Steel Company; thence south 88° 04' 40" west 3.02 feet to a point; thence northwardly by the arc of a circle deflecting to the left with a radius of 488.5 feet, a central angle of 10° 29' 30" and a chord bearing north 7° 10' 20" west for an arc distance of 83.68 feet to a point of tangent; thence by the tangent north 20° 32' 10" west 258.53 feet to a point; thence south 77° 47' 31" west 22.0 feet to a point; thence north 12° 12' 30" west 19.74 feet to the southerly Harbor Line of the Monongahela River; thence along the southerly Harbor Line of the Monongahela River north 83° 37' 48" east 91.60 feet to the present westerly line of South Tenth street; thence along the present westerly line of South Tenth street south 1° 55' 20" east 389.10 feet to the place of beginning.

SECTION 2. The Department of Public Works is hereby authorized and directed to cause said South Tenth street in the Seventeenth Ward of the City of Pittsburgh from a point 163.50 feet north of the northerly line of Muriel street to the southerly Harbor Line of the Monongahela River to be widened in conformity with the provisions of Section 1 of this ordinance.

SECTION 3. The costs, damages and expenses occasioned thereby and the benefits to pay the same shall be and the same are hereby assessed against and collected from properties benefited thereby in accordance with the provisions of the Acts of Assembly of the Commonwealth of Pennsylvania relating thereto and regulating the same.

SECTION 4. That any Ordinance or part of Ordinance, conflicting with the provisions of this Ordinance, be and the same is hereby repealed so far as the same affects this Ordinance.

BILL NO. 1575

AN ORDINANCE—Authorizing and directing the grading, paving and curbing of Olivant street, from Paulson avenue to Bowers street, including, as may be necessary, the grading of approaches on streets affected thereby and sinking of exploratory test holes; letting a contract or contracts therefor, and providing that the costs, damages and expenses of the same be assessed against and collected from property specially benefited thereby, and providing, further, for the payment of the city's share thereof.

SECTION 1. Be it ordained and enacted by the City of Pittsburgh, in Council assembled, and it is hereby ordained and enacted by the authority of the same, That Olivant street, from Paulson avenue to Bowers street, be graded, paved and curbed and that, as may be necessary, approaches be graded on streets affected thereby and exploratory test holes be sunk.

SECTION 2. The Mayor and the Director of the Department of Public Works are hereby authorized and directed to advertise, in accordance with the acts of Assembly of the Commonwealth of Pennsylvania, and the Ordinances of the said City of Pittsburgh relating thereto and regulating the same, for proposals for the grading, paving and curbing of said street between said points, including, as may be necessary, the grading of said approaches and sinking of exploratory test holes; the contract or contracts therefor to be let in the manner directed by the said Acts of Assembly and Ordinances, and the contract price or contract prices, if let in separate contracts, not to exceed the total sum of $28,000.00 which is the estimate of the whole cost as furnished by the Department of Public Works.

SECTION 3. The costs, damages and expenses of the same shall be assessed against and collected from properties specially benefited thereby, in accordance with the provisions of the Acts of Assembly of the Commonwealth of Pennsylvania relating thereto and regulating the same, and the city's share thereof shall be chargeable to and payable from Bond Fund No. 293, Street Bonds, 1928.

SECTION 4. That any Ordinance or part of Ordinance, conflicting with the provisions of this Ordinance, be and the same is hereby repealed so far as the same affects this Ordinance.

BILL NO. 1578

AN ORDINANCE—Authorizing and directing the grading, paving and curbing of Mount Pleasant road, from East street to the southerly line of Colby street, including, as may be necessary, the grading of approaches on streets affected thereby and sinking of exploratory test holes; letting a contract or contracts therefor, and providing that the costs, damages and expenses of the same be assessed against and collected from property specially benefited thereby, and providing, further, for the payment of the City's share thereof.

SECTION 1. Be it ordained and enacted by the City of Pittsburgh, in Council assembled, and it is hereby ordained and enacted by the authority of the same, That Mount Pleasant road, from East street to the southerly line of Colby street, be graded, paved and curbed, and that as may be necessary, approaches be graded on streets affected thereby and exploratory test holes be sunk.

SECTION 2. The Mayor and the Director of the Department of Public Works are hereby authorized and directed to advertise, in accordance with the acts of Assembly of the Commonwealth of Pennsylvania, and the Ordinances of the said City of Pittsburgh relating thereto and regulating the same, for proposals for the grading, paving and curbing of said street between said points including as may be necessary, the grading of said approaches and sinking of exploratory test holes, the contract or contracts therefor to be let in the manner directed by the said Acts of Assembly and Ordinances, and the contract price or contract prices, if let in separate contracts, not to exceed the total sum of $53,000.00, which is the estimate of the whole cost as furnished by the Department of Public Works.

SECTION 3. The costs, damages and expenses of the same shall be assessed against and collected from properties specially benefited thereby, in accordance with the provisions of the Acts of Assembly of the Commonwealth of Pennsylvania relating thereto and regulating the same, and the City's share thereof shall be chargeable to and payable from Bond Fund No. 293, Street Bonds, 1928.

SECTION 4. That any Ordinance or part of Ordinance, conflicting with the provisions of this Ordinance, be and the same is hereby repealed so far as the same affects this Ordinance.

BILL NO. 1599

AN ORDINANCE—Authorizing and directing the grading, paving and curbing of Brenham street, from Fifth avenue to Beelen street, including, as may be necessary, the grading of approaches on streets affected thereby and sinking of exploratory test holes, letting a contract or contracts therefor, and providing that the costs, damages and expenses of the same be assessed against and collected from property specially benefited thereby, and providing, further, for the payment of the city's share thereof.

SECTION 1. Be it ordained and enacted by the City of Pittsburgh, in Council assembled, and it is hereby ordained and enacted by the authority of the same, That Brenham street, from Fifth avenue to Beelen street, be graded, paved and curbed, and that, as may be necessary, approaches be graded on streets affected thereby and exploratory tests holes be sunk.

SECTION 2. The Mayor and the Director of the Department of Public Works are hereby authorized and directed to advertise, in accordance with the acts of Assembly of the Commonwealth of Pennsylvania, and the Ordinances of the said City of Pittsburgh relating thereto and regulating the same, for proposals for the grading, paving and curbing of said street between said points including, as may be necessary, the grading of said approaches and sinking of exploratory test holes, the contract or contracts therefor to be let in the manner directed by the said Acts of Assembly and Ordinances, and the contract price or contract prices, if let in separate contracts, not to exceed the total sum of $17,000.00 which is the estimate of the whole cost as furnished by the Department of Public Works.

SECTION 3. The costs, damages and expenses of the same shall be assessed against and collected from properties specially benefited thereby, in accordance with the provisions of the Acts of Assembly of the Commonwealth of Pennsylvania relating thereto and regulating the same, and the city's share thereof shall be chargeable to and payable from Bond Fund No. 293, Street Bonds, 1928.

SECTION 4. That any Ordinance or part of Ordinance, conflicting with the provisions of this Ordinance, be and the same is hereby repealed so far as the same affects this Ordinance.

NOTICE is hereby given that Ordinance, copy of which is published herewith, was introduced in the Council of the City of Pittsburgh on July 3, 1930, pursuant to the provisions of the several Acts of Assembly, authorizing said City, without any petition of property owners, to open, widen, straighten, extend, vacate, grade, pave, curb, macadamize and otherwise improve streets and alleys or parts thereof, within its limits, viz:

BILL NO. 1431

AN ORDINANCE authorizing and directing the grading and paving of Snow way, from Hampton street to Bryant street and the construction of a storm sewer for the drainage thereof, including, as may be necessary, the grading of approaches on streets affected thereby and sinking of exploratory test holes; letting a contract or contracts therefor, and providing that the costs, damages and expenses of the same be assessed against and collected from property specially benefited thereby, and providing, further, for the payment of the City's share thereof.

SECTION 1. Be it ordained and enacted by the City of Pittsburgh, in Council assembled, and it is hereby ordained and enacted by the authority of the same, That Snow way, from Hampton street to Bryant street, be graded and paved and a storm sewer constructed for the drainage thereof, and that, as may be necessary, approaches be graded on streets affected thereby and exploratory test holes be sunk.

SECTION 2. The Mayor and the Director of the Department of Public Works are hereby authorized and directed to advertise, in accordance with the Acts of Assembly of the Commonwealth of Pennsylvania, and the Ordinances of the said City of Pittsburgh relating thereto and regulating the same, for proposals for the grading and paving of said street between said points and the construction of a storm sewer for the drainage thereof, including, as may be necessary, the grading of said approaches and sinking of exploratory test holes, the contract or contracts therefor to be let in the manner directed by the said Acts of Assembly and Ordinances, and the contract price or contract prices, if let in separate contracts, not to exceed the total sum of $12,200.00, which is the estimate of the whole cost as furnished by the Department of Public Works.

SECTION 3. The costs, damages and expenses of the same shall be assessed against and collected from properties specially benefited thereby, in accordance with the provisions of the Acts of Assembly of the Commonwealth of Pennsylvania relating thereto and regulating the same, and the City's share thereof shall be chargeable to and payable from Bond Fund No. 293, Street Bonds, 1928.

SECTION 4. That any Ordinance or part of Ordinance, conflicting with the provisions of this Ordinance, be and the same is hereby repealed so far as the same affects this Ordinance.

Sheriff's Sales 115

BOROUGH OF OAKMONT

Delinquent Municipal Liens.

Pursuant to Acts of General Assembly of the State of Pennsylvania, providing when, how, upon what property and to what extent liens shall be allowed for taxes and municipal improvements, etc., approved May 16, 1923, P. L. 207, writs of scire facias having been issued out of the Court of Common Pleas of Allegheny County, at the instance of the Borough of Oakmont, in the following cases of Delinquent Municipal Liens, requiring the defendants named therein to file affidavits of defense, or in default, judgment to be entered. Now, notice is hereby given to the defendants hereinafter named, and unless affidavits of defense be filed to said claims in the Prothonotary's Office of Allegheny County within fifteen (15) days after October 11, 1930, judgment may be entered and the property described in the liens sold to recover the amounts of the said claim.

Society for Improvement of the Poor, also known as Pittsburgh Association for the Improvement of the Poor, and James B. D. Meeds Estate with notice to Bella M. Meeds, Eleanor T. Meeds, Harrison Pusey Meeds, Benjamin Negley Meeds, James B. D. Meeds, Jr., Lloyd T. Meeds, Willie Meeds, James B. Meeds, Alice A. Meeds, Birdie E. Reed, Mary L. Robinson, Harry Pyle and May Pyle and Commonwealth Trust Company of Pittsburgh, Trustee, owners or reputed owners or who ever may be owners.

M. L. D. 1360 Oct. 1930. $5,362.20.
Fred Shoemaker, Atty.

Piece of ground situate in the Borough of Oakmont, beginning at the junction of the center of Delaware avenue with the center of Ninth street extending thence northwardly along the said center of Ninth street, 411 feet more or less to the center of Tenth street thence southwardly along the said center of Tenth street 342 feet more or less to the center of Delaware avenue, thence westwardly along said center of Delaware avenue 384 feet to place of beginning. Having erected thereon two two-story frame dwellings and other frame buildings.

Society for Improvement of the Poor, also known as Pittsburgh Association for the Improvement of the Poor, and James B. D. Meeds Estate with notice to Bella M. Meeds, Eleanor T. Meeds, Harrison Pusey Meeds, Benjamin Negley Meeds, James B. D. Meeds, Jr., Lloyd T. Meeds, Willie Meeds, James B. Meeds, Alice A. Meeds, Birdie E. Reed, Mary L. Robinson, Harry Pyle and May Pyle and Commonwealth Trust Company, of Pittsburgh, Trustee, owners or reputed owners or who ever may be owners.

M. L. D. 1363 Oct. 1930. $3,607.02.
Fred Shoemaker, Atty.

Piece of ground situate in the Borough of Oakmont, beginning at the junction of the center of Delaware ave. with the center of Ninth street, extending thence northwardly along the said center of Ninth street, 411 feet to the northwardly line of said Meeds land thence eastwardly along said northwardly line 388 feet to the center of Tenth street thence southwardly along the center of Tenth street 342 feet to the center of Delaware avenue thence westwardly along said center of Delaware avenue 384 feet to the place of beginning. Having there erected two two-story frame dwellings and other frame buildings.

Jas. Reynolds, owner or reputed owner or who ever may be owner.

M. L. D. 1364 Oct., 1930. $477.60.
Fred Shoemaker, Atty.

Lot of ground situate in the Borough of Oakmont, fronting 30 feet on the southerly side of College avenue and extend[?] back southwardly along the easterly line of Fourth street of even width 30 feet throughout a distance of 151.25 feet to a 24-foot alley. Having there erected a two-story frame and shingle dwelling.

John Hershey Estate with notice to Daisy Frack, Kate Ewer, Lizzie Greer, Harry Hershey, Mary Kirchartz Estate, Frank M. Kirchartz, James W. Kirchartz, Mildred K. Golden, John Kirchartz, Frank Kirchartz also known as Frank W. Kircharts, Fidelity Title and Trust Company, trustee, under the Last Will and Testament of John Hershey, deceased, and Harry Hershey, Administrator, d. b. n. c. t. a. of the Estate of John Hershey, deceased, owners or reputed owners or who ever may be owners.

M. L. D. 1366 Oct. 1930. $2,770.08.
Shoemaker & Knowell, Attys.

Lot of ground in the Borough of Oakmont fronting 174 feet on the southerly side of College avenue and extending back of an even width along the westerly side of Fifth street, a distance of 151.25 feet to a 24-foot alley.

E. H. Best, also known as Edward A. Best, owner or reputed owner or who ever may be owner.

M. L. D. 1368 Oct., 1930. $1,029.50.
Fred Shoemaker, Atty.

Lot of ground in the Borough of Oakmont, being parts of Lots Nos. 85 and 86 in the W. W. Griers Plan of Lots. Beginning at a point on the westerly side of Eighth street a distance southwardly 215.15 feet from the southwesterly corner of California avenue and Eighth street, thence extending along the westerly line of Eighth street in front or width southwardly a distance of 71.45 feet and thence extending back westwardly parallel with California avenue a distance 215.15 feet, and preserving an even width of 71.45 feet throughout a distance of 150.15 feet to a 24-foot alley.

Louis V. Barach and Eva Barach, his wife, with notice to Wicenty Rzasa, owners or reputed owners or who ever may be owners.

M. L. D. 1370 Oct. 1930. $100.00.
Shoemaker and Knoell, Attys.

Lot No. 14 in the James P. Speer Plan of Lots in the Borough of Oakmont fronting 25 feet on the westerly side of Sixth street, and extending back westwardly of an even width 25 feet throughout a distance of 150 feet to Elm alley.

Friday, September 26, 1930.
Sheriff's Office, Pittsburgh, Pa.
ROBERT S. CAIN,
Sheriff.

TOWNSHIP OF ALEPPO

Delinquent School Tax Liens.

Pursuant to Acts of General Assembly of the State of Pennsylvania, providing when, how, upon what property and to what extent liens shall be allowed for taxes and municipal improvements, etc., approved May 16, 1923, P. L. 207, writs of scire facias having been issued out of the Court of Common Pleas of Allegheny County, at the instance of the Township of Aleppo, in the following cases of delinquent school tax liens, requiring the defendants named therein to file affidavits of defense, or in default, judgment to be entered. Now, notice is hereby given to the defendants hereinafter named, and unless affidavits of defense be filed to said claims in the Prothonotary's Office of Allegheny County within fifteen (15) days after October 3, 1930, judgment may be entered and the property described in the liens sold to recover the amounts of the said claim.

George Berkenbush, Administrator of the Estate of Margaret B. Berkenbush, deceased, George W. Berkenbush, Kenneth J. Berkenbush, Edna B. Trapp, Mabel B. Hoover, Virginia A. Berkenbush and Catherine Pfaff, Guardian ad Litem of Virginia M. Berkenbush and Anne June Berkenbush, Minors.

D. T. L. July, 1930. $151.20.
Arthur B. McBride, Atty.

Twenty acres of land and private road in the Township of Aleppo.

Friday, September 26, 1930.
Sheriff's Office, Pittsburgh.
ROBERT S. CAIN,
Sheriff.

DAILY TRUE STORY

Grandstand Donovan

"There are two ways of flying a plane in this war. One is for the good of the squadron and the other is for personal glory."

Major Hampton was speaking in his usual blunt way, his words crisp and incisive. There was no mistaking his meaning.

Bill Donovan stiffened, then took a step forward.

"If you mean——"

"If the shoe fits, Donovan, you are entitled to put it on. I simply mean that I won't stand for any more grandstand flying. Do you understand?"

Donovan's face paled, his hands clenched, then relaxed. He hesitated an instant, biting back a sharp retort.

"Very good, sir!" he responded, saluting stiffly and striding from the room.

Outside, the cool night air struck him full in the face. "Grandstand" Donovan they called him. The name had stuck ever since he joined the Fifth Pursuit Squadron.

On his first flight with the Fifth they had gone out over the lines at dawn. Instructions had been specific. They were to take pictures of a new sector for the artillery. Under no circumstances were they to engage in combat or deviate from their course.

It had been Donovan's first flight. On their way back he had been unable to resist the temptation to swoop down and "strafe" the German trenches. That action had cost him a severe reprimand from Hampton and earned him the nickname of "Grandstand" Donovan.

Disliked by Hampton

He wouldn't have minded the reprimand so much, only——

Hampton had been his boss back in the States before the war. A serious mistake on Hampton's part had cost the factory a lot of money. Hampton had shifted the blame onto Donovan, resulting in the latter losing his job.

A queer quirk of fate had sent Donovan to the very squadron which Hampton commanded. [illegible] the day of his arrival he been riding him at le opportunity. on Donovan's high- ves, but there was nothing else to do but grin and bear it.

Motors were roaring in the hangars of the Fifth the next g, as Donovan entered ed where his Nieuport Mechanics trundled the ut on the field. Other planes were being wheeled into position ready for flight.

Silvery lances of light were piercing the gray horizon. A thin mist shrouded the valley, indicating low visibility. It was a grim portent of what they might expect up in the sky.

"We're flying in formation this morning, Donovan," explained Hampton curtly. "And I don't want anyone slipping off on their own. Remember that!"

"I'll remember!" returned Donovan, equally terse.

Crossing Lines

Singly the Nieuports took the air. Donovan's ship was the last in the formation. When the chocks were kicked from his wheels he pulled back the stick and climbed swiftly into the gray sky.

The squadron soared higher to get above the mist, the tiny ships hugging each other's tail in order not to lose formation. It was an easy matter to get lost on such a morning, and Donovan had no intention of giving Hampton any more loopholes for further lectures.

A quarter of an hour and they headed into a heavy bank of fog. Under ordinary circumstances they should have wheeled and headed back to their tarmac, but Hampton was obdurate.

"What's he thinking of, anyway?" growled Donovan. "Betcha two francs he loses some of his ships in this fog. And then he'll give 'em fits for getting out of formation. As a pilot he'd make a good doughboy!"

Dank and yellow fog wrapped itself around Donovan's wings. In another minute he had lost sight of the ships ahead. Then he slowed up a bit, fearful of a collision. When he emerged from the fog bank he was alone.

The rest of the squadron was neither ahead nor behind him. He climbed higher in an effort to locate them; then dropped a thousand feet. Still no Nieuports.

Grimly he flew to left and to right hoping in these lateral weavings to relocate the squadron.

"Now I will catch the devil!" Donovan muttered. "He'll accuse me of going off on a solo flight again. Oh, well! Perhaps something will turn up now!"

He grinned, keeping his eyes peeled for any lone Spads that might be scouting the sky. Save for the dim pounding of artillery, however, there was no indication that a war was in progress.

Donovan shrugged. "All sensible fliers are down on the ground where they belong on a morning like this! Guess I'll drop down a bit further."

In his downward flight he suddenly emerged from the mist. A fringe of woods rushed to meet him. Quickly he straightened out his ship, skimming the tree tops as he "gave it the gun."

In Distress

"Narrow escape, that!" he muttered. "Serve me right for coming down so fast! Might know I was pretty close to the ground."

Then he grinned again. A column of gray-green was emerging from the far end of the wood, deploying into an open field. A few bursts from his Brownings satisfied Donovan that his guns were in working order.

"A chance for a little fun after all!" he laughed. "Even if it's only strafing some troops!"

His jaw tightened. At the far end of the field he spied a Nieuport, its Allied markings glistening against the white of its wings.

"I wonder—" he began, then stopped short. Closer inspection revealed the insignia of the Fifth Squadron. "One of our own pilots," he grunted, "and those Heinies are running toward him!"

Quickly he dipped down, heading toward the stranded ship. One wing was crumpled, the undercarriage shorn away . . . apparently from a hasty landing. Someone was standing near the propeller, gun in hand.

"Hampton!" exclaimed Donovan, bringing his ship to a jolting stop alongside the wrecked plane.

Donovan Praised

"Donovan!" shouted the major, running toward him. "You're just in time!"

"Hop in, quick!" retorted Donovan, grimacing as the major clambered into the cockpit behind him.

Bullets were already spattering against the fabric of the Nieuport, as the Germans rushed across the field.

Donovan laughed recklessly, as the ship rose off the ground when he pulled back the stick again. Guttural shouts of rage and a final splash of bullets against the plane's wings as he climbed swiftly into the sky.

Then his face sobered as he turned around in his seat.

"Lucky I came down to strafe those troops, sir!" he declared. Donovan could not resist that thrust.

Hampton grinned, a trifle shakily.

"Donovan," he responded, "you can strafe all you want from now on! And the first bird that calls you a Grandstand Pilot will have to reckon with me!"

CURIOUS CREATURES

DIFFERENT METHODS - SAME RESULTS.
MANY SNAKES PRODUCE THEIR YOUNG ALIVE WHILE OTHERS LAY SOFT, LEATHERY-SHELLED EGGS — THESE ARE USUALLY HATCHED BY THE NATURAL HEAT OF THE PLACES IN WHICH THEY ARE DEPOSITED — PYTHONS, HOWEVER HAVE BEEN KNOWN TO INCUBATE THEIR EGGS BY COILING THEMSELVES AROUND THEM.
10-4
RICHARD ADDISON

BARNEY GOOGLE AND SPARK PLUG

Travel Information

By DeBeck

LOOK HERE, MR GOOGLE YOU CAME HERE LOOKING FOR ADVICE - NOW LISTEN THE WISE THING FOR YOU TO DO IS TO ASK NO QUESTIONS AND ACCEPT THE SENATOR'S CHECK FOR $25,000 AND LEAVE AT ONCE FOR CHINA NEVER TO RETURN -
BUT B-BUT I GOTTA THINK THIS THING OVER, MR. ZITZ = GIMME TIME -
WHY DOES SENATOR SCHNOPPS WANT TO GET ME OUT OF THE COUNTRY FOR ?? WHAT'S HE GOT AGAIN ME? WHY MUST I GO TO CHINA FOR THE REST O' MY LIFE ?? THAT CHECK FOR $25,000
AB ZITZ AT LAW
© 1930, King Features Syndicate, Inc., Great Britain rights reserved
$25,000.00 BOY!!! THAT'S HEAVY DOUGH..
BY THE WAY, JOHN, IS THERE MUCH LIFE IN CHINA ??
DEBECK
OCT. 4

POLLY AND HER PALS

It's "Greek" to Paw!

By Sterrett

I'LL BET ALL THE EDUCATION GERTRUDE'LL GIT TO MISS SMYTHE'S CULTURAL ACADEMY I COULD PUT IN MY EYE!
BAM!
THERE'S NO USE CRYING FOR MORE, DEAREST! MISS SMYTHE SAID I WAS ONLY TO READ YOU ONE CHAPTER A DAY!
BAM!
CARLYLE.
BAM!
CARLYLE
DICTIONARY
CLIFF STERRETT 10-4

THE NEBBS

The Great Lover

By Carlson

WELL, WHEN YOU SEE THE GREAT LOVER WITH A BAG OF CANDY, HES ON HIS WAY TO SYLLY'S AND CHANCES ARE HE'LL EAT MOST OF IT
CANDY
(Copyright, 1930, by The Bell Syndicate, Inc.) Trade Mark Reg. U. S. Pat. Office
HAVE ANOTHER GUM DROP, SYLLY, AND DONT JUST SUCK THE SUGAR OFF OF IT AND THEN CHEW IT UP, HOLD IT IN YOUR MOUTH FOR AWHILE
OH, THERE ISNT ANY TASTE TO GUM DROPS AFTER THE SUGAR IS OFF OF THEM
DID YOU SEE THE HOUSE ? IT OUGHT TO BE FINISHED IN ANOTHER THIRTY DAYS IF YOU COULD GET THOSE WORKMEN TO WORK - NOTHING MOVES SLOWER THAN THEM BUT A STATUE
OH, AMBY, IT'S JUST BEAUTIFUL - IT'S A DREAM HOME - IT'S FAIRYLAND - I'M ALL FUSSED TO PIECES WHEN I THINK OF IT
10-4
G. A. Carlson

RAINBOW DUFFY

He Who Hesitates Is Lost

By Hoban

HOW'S THIS FOR A TOUGH BREAK MR McILHENNY ? I SENT FOR A CORRESPONDENCE COURSE IN BUSINESS MANAGEMENT AND THEY SENT ME LESSONS IN BLACKSMITHING!
IT ALL COMES UNDER THE HEAD OF B
WELL - THAT'S A NOBLE TRADE
STILL YOU'D BETTER CALL 'EM UP AND BAWL 'EM OUT - SPEAK RIGHT UP! DON'T BE AFRAID! SQUAWK!
GULP! H-H-HELLO - IS THIS THE UP-UP PUP-ANATTEM C-C-COR-CORRES-SPONDENCE SCHOO-SCHOO-SCHOOL ?
GO AHEAD - SAY SOMETHING
I CAN'T GET A WORD IN EDGEWISE
THEY'RE SELLING ME A COURSE IN HOW TO CURE STUTTERING

MICKEY MOUSE

Tea and Animal Crackers

By Disney

OH, BOY! WHAT AN IDEA I'VE GOT! SO THE CUSTOMERS THINK MY COURSE IS TOO TAME, EH? - WELL, I'LL SHOW 'EM SOME REAL HAZARDS!
HURRY OVER TO MY GOLF COURSE — I'VE GOT A JOB FOR ALL OF YOU!!
WALT DISNEY
NOW LET THEM TRY AND MAKE IT BELOW PAR!!
10-4

BLONDIE

Hold Everything!

By Young

MOTHER, PLEASE I'M SO TIRED OF HEARING ALL THAT
MY SON, HEIR TO THE BUMSTEAD BILLIONS WANTING TO MARRY THIS GIRL! UGH - THE THOUGHT OF IT...
OH, YOU MOTHERS ARE ALL ALIKE.. YOU THINK NO GIRL IN THE WORLD IS GOOD ENOUGH FOR YOUR SON.. BUT IT'S ALL RIGHT WITH ME - TEE-HEE.. I SUPPOSE I'LL BE THAT WAY MYSELF, SOMEDAY
NOW I KNOW WHY THAT GOOD SENSIBLE GIRL YOU WERE TALKING ABOUT DODGED THE CHANCE TO BECOME YOUR DAUGHTER-N-LAW
WHY - YOU DIDN'T EVEN KNOW HER
WHY DO YOU THINK SHE REFUSED TO MARRY ME?
VERY LIKELY BECAUSE.. SHE WAS A GOOD SENSIBLE GIRL!
10-4

BRINGING UP FATHER

A Busy Course

By McManus

YOU HEARD WHAT I SAID-I WANT YOU TO GO RIGHT OVER AND PRACTICE ON THE PEE-WEE GOLF COURSE
VERY WELL ANYTHING TO KEEP FROM FIGHTIN'
?
CAN YOU SEE THE BALL DEAR?
NEARLY-DARLING-
THAT GUY THINKS HE'S LOSING WEIGHT PLAYING THIS GAME-BUT HE'S ONLY LOSIN HIS MIND
10-4
HELLO MAGGIE. I CAN'T GIT ON THE GOLF COURSE-IT'S CROWDED

TILLIE THE TOILER

It Amounts to That, Anyway

By Westover

WHERE'S MAC, TILLIE?
HE WENT OUT TO BUY A DRESS SUIT
WHERE'S MR. WHIPPLE?
WHY, HE WENT OVER TO THE BARBER SHOP
AND I HAVE AN APPOINTMENT AT THE HAIR-DRESSER'S IN TEN MINUTES
GREAT SCOTT! WHAT'S COMING OFF, ANYWAY?
WHY, HAVEN'T YOU HEARD, MR. SIMPKINS? BUBBLES IS ENGAGED AND WE'RE ALL GIVING HER A SURPRISE PARTY TONIGHT-AND YOU DIDN'T KNOW IT?
NO-I S'POSE I SHOULD HAVE CLOSED UP THE OFFICE AND DECLARED IT A HOLIDAY
10-4
RUSS CONSTANTEN

ELLA CINDERS

Danger Ahead

By Plump and Conselman

Mrs. Cole couldn't bear to have Giggles continually crying for Ella, so she did a very wise thing—
BLACKIE—GOOD NEWS! MRS. COLE WANTS US TO LIVE WITH THEM, AND SHE SENT A CHECK TO PAY OUR FARE TO HILLDALE! CAN'T YOU SMILE?
SAY, I'D BUST MY SMILE WIDE OPEN IF I DID JUSTICE TO THAT SWELL COLLECTION OF WORDS YOU JUST UTTERED!
WE'D LIKE TWO TICKETS ON THE NEXT TRAIN OUT OF HERE!
NO SALE! THE FIRST TRAIN OUT OF HERE IS THE LIMITED SISTER! YOU CAN STOP THAT CHECK BUT I CAN'T STOP THE LIMITED AND I AIN'T GONNA TRY!
SAY, MISSY, I'M DRIVING TO HILLDALE ALONE IN MY CAR! WOULD YOU LIKE TO COME ALONG AND HELP PAY EXPENSES?
WOULD WE? SAY, IF YOU'RE GOING TO DO A SOLO, BLACKIE AND I WOULD BE DELIGHTED TO ACCOMPANY YOU!
YOU KNOW, MR. GOFF! IT MUST BE AWFULLY DISCOURAGING PASSING A FUNERAL BECAUSE EVEN AFTER YOU PASS IT YOU ALWAYS MEET ANOTHER ONE!
I KNAY ADDINGSTRAY, SIS—LET US MEN FOLKS ENJOY THE SCENERY!
Fortunately for Ella, the hand of Fate has masked its movements! Ella, please don't go to Hilldale—you'll be sorry!

THE BUNGLE FAMILY

A Dream Visitor

By Tuthill

NO THANKS, NO MORE PANCAKES. MAYBE I'M WRONG BUT I THINK WE OUGHT TO SWITCH TO SOME PANCAKE FLOUR WITH LESS RUBBER IN IT, OR—
OH GEORGE BUNGLE DON'T YOU START ANYTHING WITH ME THIS MORNING. I SPENT HALF THE NIGHT TRYING TO GET A LITTLE SLEEP AFTER SEEING HOW POP-EYED PEGGY WAS OVER A SILLY DREAM SHE HAD ABOUT OAKDALE THE GREAT.
A DREAM? I HEARD BOTH OF YOU UP ABOUT TWO O'CLOCH BUT—
SHE WAS WANDERING BACK AND FORTH THROUGH THE HOUSE. SHE SAW, SHE INSISTED, OAKDALE FLAPPING HIS ARMS LIKE A TRAFFIC POLICEMAN AND SAYING GO BACK! GO BACK! IMAGINE.
SHE'S NEVER BEEN WHAT YOU COULD REALLY CALL A FAN ABOUT DREAMS.
HER EYES WERE AS BIG AS SAUCERS. AND IT WAS SIMPLY SICKENING TO HEAR HER TALK ABOUT HOW SOLEMN THAT SHEIK LOOKED. HEAVENLY DAYS, JUST AT THE TIME WHEN I THOUGHT WE WERE RID OF THAT MAN FOR GOOD HE STARTS VISITING US IN OUR DREAMS. SUCH NERVE!
THE ONLY WARNING I EVER GOT OUT OF DREAMS IS TO CUT DOWN ON THE AMOUNT I EAT BEFORE GOING TO BED.
I DON'T BELIEVE IN DREAMS EITHER...UNLESS THEY REALLY MEAN SOMETHING. SENSIBLE DREAMS. BUT AS FOR OAKDALE. JUST THE IDEA OF HIM COMING HERE, EVEN IN A DREAM, MAKES ME FEEL AS IF I SHOULD OPEN ALL THE WINDOWS AND GIVE THE HOUSE A GOOD AIRING.

THIMBLE THEATER

Who Needs An M. D.?

By Segar

WHAT ARE WE GOING TO DO ABOUT POPEYE, DOCTOR? HE'S FULL OF BULLETS!
WE MUST GET HIM TO THE HOSPITAL AT ONCE
HE IS A MOST UNUSUAL FELLOW—HOW HE CAN STAND UP AFTER ALL THOSE SHOTS IS BEYOND ME
BUT POPEYE, YOU MUST GO TO A HOSPITAL DOCTOR WATTLEY KNOWS BEST!
BY ALL MEANS, MR. POPEYE—YOU MUST—
BLOW ME DOWN! I AIN'T GOIN' TO NO @!!$*&!!=!!! HORSHPITTLE!
IT'LL TAKE MORE THAN A HOSPITAL TO SAVE THE RAT—I PLUGGED HIM PLENTY
10-4

JUST KIDS

Burning the Midnight Oil

By Carter

SECH LANGUIGE FER A LITTLE GENTLEMAN TO USE
DON'T FERGIT I'M A MODERN
HEY-MUSH—WAIT UP!
SAY—MUSH—I AIN'T BEEN SEEIN' YOUR COUSIN DAN MUCH LATELY?
WHEN HE GITS HOME FROM WORK HE GOES RIGHT OUT TO THE WOODSHED AN' WORKS ON HIS INVENTION!
WELL—WELL—SO HE WORKS EVRY NIGHT WHEN HE GITS HOME—WELL WELL—I MUST SAY THAT'S A GREAT DISAPPOINTMENT TO ME!
WHY?
WELL—I THOUGHT WHEN A FELLER GITS THROUGH COLLEGE HE WOULDN'T HAVE NO MORE HOME WORK TO DO!
JUST WHAT IS THE INVENTION THAT THE YOUNG ENGINEER—DAN KELLY—IS WORKING ON—
10-4

COOK-COOS by Ted Cook

(Copyright, 1930)

WITH HORACE FRISBY IN DARKEST AFRICA!

Congressman-at-Large Describes Hoax Perpetrated Upon Feathered Friends.

Ujiji, Tanganyika, Outhsay, Afrikay.
By HORACE WALPOLE FRISBY
(The Flying Fool)

Today, friends—and may I include the ladies?—I will take up the ostrich. The ostrich is called "The King of Beasts." Or, among the natives, just "K. of B." How I outwitted these feathered friends, who kick you when you least desire it, has already become a myth among the aborigines. The natives love to "pazazza"—that is, come from near and far and give three cheers for Frisby, who they call "*Ujiji,*" meaning Professor of Ostrichology." Well, as I said, to stalk the ostrich calls for courage, aye, courage! "Ujiji! Upipi! Ujiji!" declared the natives one day, meaning "Mr. Frisby, you certainly will have a difficult time with the ostrich, and we advise you not to try, though try you will, to be sure." I said nothing, but thanked them politely. Imagine their surprise when, reaching Ostrich-land, we sighted these birds to windward. They immediately became frightened and danced off, keeping just beyond range of my "*ujiji,*" or fowling piece. I decided to beguile the ostrich. Powdering my legs to look like the graceful limbs of this symmetrical member of the chicken family, I placed on my shoulders an ostrich hide and thus disguised, it was impossible for the most critical eye to detect the fraud. Then, trotting gingerly toward the verdure on which the ostrich feeds, I proceeded to eat grass, and shake by plume feathers realistically. This was very convincing to the other ostriches who were by now ready to make friends—and more—I can assure you. In fact, one big fellow gave chase. I finally broke the spell by kicking him soundly, and thus laid him prostrate. If you ever saw a broken ostrich you will know how he looked from his great, wondrous eyes. I shall never forget. It is one of these things I would rather not talk about. Oh, well....as a result we had delicious friend ostrich for weeks. And what is more tasty than a cold ostrich wing? To make a thrilling story short, let me say that the natives applauded me to the echo, yes, to the echo! They dubbed me "*Ujiji*" which means "intrepid bird man."

Ready for Fight or Frolic!

(Continued Next Saturday.)

* * *

BULL-ONEY

(Newspaper Article)

"In these wonderful United States there is no aristocracy save that which is based upon merit."—James J. Davis, Secretary of Labor.

* * *

Be that as it may, the radio station KFRC features a coloratura soprano whose name is Lottice Howell.

Human Nature Note

Atoms are so very small
They scarcely can be caged at all,
Yet there's something you'll find smaller
Than which atoms are much taller
Broader, larger, thicker, fatter—
We refer to female chatter,
Talk of things that do not matter!
Patter, patter, patter, patter.

Today's Crossword Puzzle

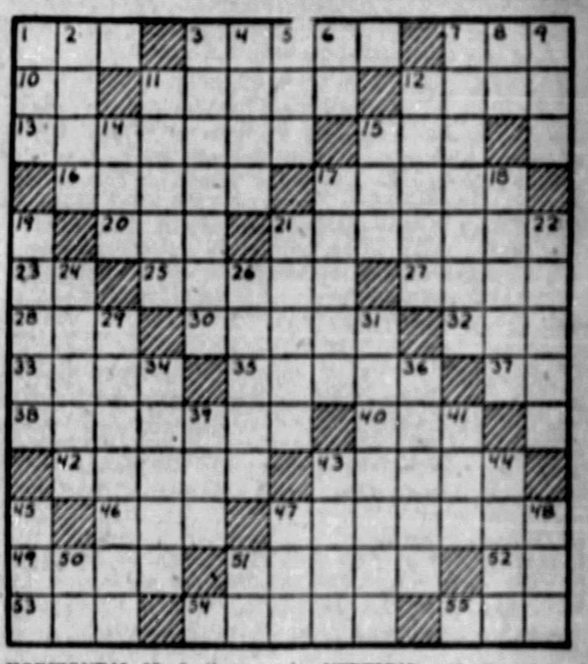

HORIZONTAL

1—Inquire
3—Harsh cry of a frog
7—Established value
10—Hebrew name for God
11—Imaginary supernatural being
12—Abode
13—Quietude
15—Be affected with pain
16—Freedom from war
17—European fish allied to the herring
20—Exist
21—Guided
23—Like
25—Dark bluish gray
27—Trigonometric function
28—Correlative of neither
30—Use frugally
32—Habitual drunkard
33—Was indebted
35—Liquid measure (pl.)
37—In the matter of
38—Reconstruct
40—Folding bed
42—Move nimbly
43—Article of furniture
46—Golf term
47—At that place
49—Greek god of war
51—Rips asunder
52—Depart
53—Existed
54—Bellows
55—Venomous snake

VERTICAL

1—Bronze in Roman antiquity
2—Slide
3—Abrogates
4—Well known cereal grass
5—Native compound containing metal
6—Forever
7—The North Star
8—Part of "to be"
9—Color
11—Dreads
12—Contracts for the labor of
14—Meadow
15—Imitate
17—Severe
18—Trend
19—Holding of a lord
21—Prim
22—Hinder
24—Scattered seeds
26—Fruit
29—Deductions
31—Artists who make etchings
34—Hills of sand piled up by the wind
36—Flies aloft
39—Congealed water
41—Bind
43—Scorch
44—Waste pieces of cloth
45—One of the structures that border the mouth
47—Beverage
48—Uppermost part
50—Egyptian sun god
51—Towards

Herewith is the solution to yesterday's puzzle.

	D	A	V	I	S		B	L	A	K	E	
C	O	B	A	L	T		A	O	N	I	A	N
O	M	E	N		A	K	R	O	N		S	O
N	I	L		A	N	E	N	T		I	T	S
E	N		R	I	T	E	S		S	L	O	E
S	O	L	O	M	O	N		P	A	I	N	S
	S	O	V	E	N		B	E	T	A		
H	E	W	E	D		P	A	R	A	D	E	D
A	L	E	S		S	A	T	I	N		R	A
T	A	R		P	O	R	T	S		M	A	W
E	T		C	A	M	E	L		B	A	S	E
D	E	F	O	R	M		E	V	A	D	E	S
	D	A	N	T	E		S	A	G	E	S	

(Copyright, 1930, King Features Syd., Inc.)

WHY PITTSBURGH IS GREAT
Has One Plant Which Leads World in Making Air Brakes

Pittsburgh Sun-Telegraph

BE A PITTSBURGH BOOSTER
To Your Friends in Other Cities

SATURDAY, OCTOBER 4, 1930

Established 1927, by Pitt Publishing Co., Pittsburgh, Pa. President, William Randolph Hearst; Vice-President and Publisher, H. M. Bitner; Secretary-Treasurer, A. W. Clark; Associate Editor, C. W. Danziger; Managing Editor, Dwight Fee; Business Manager, J. A. Grant. Entered as second class matter at the postoffice at Pittsburgh, Pa.

National advertising representatives Paul Block, Inc., 247 Park avenue, New York; Palmolive Bldg., Chicago; General Motors Bldg., Detroit; Little Bldg., Boston; Guarantee Trust Bldg., Philadelphia; 839 Russ Bldg., San Francisco.

The Associated Press is exclusively entitled to the use for re-publication of all news credited to it or not otherwise credited in this paper and also the local news published herein. All rights of re-publication of special dispatches herein are also reserved.

Have You Registered?

Polling Places Open Until 10 Tonight—Brief Comments on Local Events.

Good as their intentions may have been, the Liberal Party and the Crusaders have bungled things sadly by their amateurish methods in the political campaign now under way. Their chief blunder was in failing, after indorsing John M. Hemphill for Governor, to indorse anti-dry candidates for the Senate and House of Representatives, where the struggle against prohibition must be waged.

*It is scarcely to be wondered at, under the circ*umstances, that suspicion has been aroused among the wets themselves. Thus William S. Adams, who was Central Pennsylvania chairman for the Bohlen-Phillips anti-dry ticket in the Republican primaries, and who aided in pre-empting the name "Liberal Party," has repudiated it with the sarcastic comment that it is "one-half of one per cent wet."

*The Crusaders blundered in appointing on com*mittees to work for Hemphill's election citizens who, while opposed to prohibition, are for Gifford Pinchot for Governor because of the other issues involved in the campaign. Former Congressman James M. Magee has expressed the matter well. In withdrawing from the Crusaders' executive committee, he said he felt that to support Hemphill merely because Pinchot was dry would be paying too high a price for the little the Governor could do for modification or repeal.

The Crusaders have also made a tactical mistake in placing on their committees that are to work for Hemphill's election men officially connected with the Power Trust and the coal and iron police system. They have thus given some basis for the suspicions voiced by Adams in his statement that "the prohibition issue is being prostituted for political gain by public utilities in the gubernatorial campaign" and by Magee in his remark that while the Crusaders may not be aware of it he strongly suspects that "the Liberal party has been drawn them into an anti-Pinchot rather than a pro-wet campaign."

The Crusaders have enlivened the campaign at a rate. They can be expected to profit in subsequent elections by the mistakes they are making in this one. It is a pity that the prohibition issue cannot be considered by the voters independently of the other issues involved in the present campaign. If there were nothing else before the people, Hemphill would stand a good chance of being elected. As it is, he is sure to receive a large vote—the largest, possibly, that has ever been given any Democratic candidate for Governor in Pennsylvania.

The campaign promises to become hotter and hotter as election day draws near. Apathy will disappear and citizens who have neglected to qualify for voting will regret their negligence. As this is being read there may still remain an opportunity to register. The polling places in Pittsburgh are to remain open for that purpose from 4 to 10 o'clock this evening.

The Safety Congress has adjourned, Safety Week is drawing to a close, and, thank goodness (Let's rap on wood!), we have had no disaster like the Equitable Gas explosion which made a mockery of Safety Week several years ago. The convention, we believe, is entitled to be called a great success, although, in the truest sense, its success will not be determined until our accident record from now on is scanned. Some valuable lessons in accident prevention have been taught. Let it be hoped that they have been well learned.

So John Kane, the "Strip" house painter, alone among the Pittsburgh aspirants, has again had a picture chosen by the jury for admission to the Carnegie International Exhibition! Penelope Redd says local artists are both puzzled and affronted by the recognition given Kane. The local laity will be tickled. To persons unacquainted with the mysterious canons by which modern authorities on art judge paintings, Kane's pictures are just as interesting and attractive—and maybe a little more so—than some of the canvasses that have taken high honors in recent years.

And that brings up again the perennial, and never satisfactorily answered, question: What makes a picture great? It will be asked many times, no doubt, by the bewildered public, when the International opens. Is it beauty? Prizes have been awarded again and again to pictures which every unsophisticated person would unhestitatingly call ugly. Is it fidelity to truth? Many a prize-winning canvas has been distorted and unnatural, false in color, false in its lines. Is it the striking or unusual character of the subject? Here again there is evidence, in the dull and uninteresting pictures that have been honored, that the answer may be in the negative. It is a question, apparently, which everyone must answer as suits himself.

We don't blame Judge Frank P. Patterson, of Common Pleas Court, for being disgusted on being asked to grant a divorce to a woman who admitted having married her husband hastily after an acquaintance of a few days at roadhouse parties. The remedy seems to lie in legislation forbidding spur-of-the-moment weddings. Some states require an intermission of several days between the time of applying for the marriage license and the time of its issuance. It is doubtful if such a requirement works a hardship in one case out of a thousand.

The Department of Forests and Waters reports that Pennsylvania towns and cities that draw their water from well fostered watersheds suffered comparatively little from water shortage in the recent drought. The forests acted as reservoirs, storing water in their spongy humus in times of heavy rainfall and giving it out slowly. This confirms the wisdom of the Flood Commission of Pittsburgh in working for the establishment of the Allegheny and Monongahela National Forests as one of the means for helping to protect the city from high water in the spring and excessively low water in the summer. But storage reservoirs to be constructed by damming the headwaters of the rivers are also needed to complete the flood protection system.

Commissioner Benjamin G. Eynon, of the Motor Vehicles Bureau, announces that applications for 1931 automobile registration will be mailed to car owners October 15. It would help greatly to avert the confusion and annoyance that have always been in evidence at the end of the year because of motorists' delay in procuring licenses if those who are accustomed to postpone sending in their applications until the last moment would act promptly.

Family Tree -:- A Hole in One in the Jungle -:- By T. E. Powers

(Copyright, 1930.)

"Bugs" Baer Says:

Up and Atom

An otherwise unemployed scientist has succeeded in cracking an atom. A scientist is a man who goes haying with a fine tooth comb instead of a rake.

To split an atom up into subdivisions indicates that the world has been revolutionized and you can expect a rising market any minute.

To fully appreciate this titanic feat let us first discuss the atom. It is smaller than a molecule. And a molecule could get sore feet trying to walk around a quinine pill.

Two atoms of oxygen and an atom of hydrogen make one molecule of water. That's important information even if you haven't got any facts about it. You haven't even got a bird bath.

Why does a scientist take a swing at an atom? The pitching in the National League is much easier.

The atom was cracked in a million dollar machine bought by philanthropic donations from our most palatial bootleggers and designed by Rube Goldberg.

It took three years of steady pounding to break its morale. Prominent philosophers of the world were invited to listen to the cracking of the atom.

Nobody heard it, but they all went, "Ah!"

It was the finest thing ever done to a thing that couldn't fight back.

But there is a moth still under the lapel. Suppose it was not a perfect atom and had been born cracked? Was it a domestic atom or would it have grown a shell?

So all the years of patient eavesdropping and expenditure of money has been wasted. If the experiment is a success it is still wasted.

The reason why a scientist never orders a grapefruit for breakfast is because he can see it.

The only thing he enjoys is something microscopic that you have got to locate with a set of opera glasses keyed up to concert pitch.

The atom is found and it is cracked. Which puts it in a dead heat with the scientists.

There will be a public demonstration of long distance atom cracking next week in the Yale Bowl.

(Copyright, 1930.)

Isn't It So?

A man with a long head is worth two with a long face.

Any man loves a rake-off except where dead leaves are concerned.

The wise politician says nothing and gets somebody else to saw wood for him.

Some people hesitate to face the music because they are so sensitive to discord.

Some people try to be the underdog just for the sake of getting a little sympathy.

A man may be a mightly good story teller—till he gets home and tries to explain to his wife.

WHAT IS LIFE?

By Archibald Henderson

A popular song of the day is entitled "Ah, Sweet Mystery of Life." Unfortunately, the author is unable to solve that eternal mystery. Ernst Haeckel wrote a great scientific treatise entitled "The Riddle of the Universe." But even he could not solve it, with all his knowledge, insight and acumen.

Even the great scientist Darwin stands baffled before this great mystery, behind which lies the figure of a benevolent creator. In his "Origin of Species" he says:

"It is interesting to contemplate a tangled bank, clothed with many plants of many kinds, with birds singing on the bushes, with various insects flitting about, and with worms crawling through the damp earth, and to reflect that these elaborately constructed forms, so different from each other, and dependent upon each other in so complex a manner, have all been produced by laws acting around us . . . There is grandeur in this view of life with its several powers, having been originally breathed by the Creator into a few forms or into one; and that, whilst this planet has gone cycling on according to the fixed laws of gravity, from so simple a beginning endless forms most beautiful and most wonderful have been, and are being evolved."

All through the ages philosophers and scientists have been trying to supply some definition of life. Most of these definitions seek to take account of the continual flux which characterizes the vital process. The best minds of all generations have made attempts to formulate a definition of life. But the problem is far too complex to be summed in a few lines of definition.

Some of the definitions are merely negative in character, and in no sense illuminating. For example, Bacht defines life merely as "the sum total of the functions which resist death," such a definition does not get you anywhere.

Aristotle gives a better definition when he describes life as "the assemblage of the operations of nutrition, growth and destruction." But this is not a definition of life; it is merely a description of the different phases through which life passes. De Blainville gives a ponderous, but scarcely helpful, definition of life as "the two-fold internal movement of composition and decomposition, which takes place within an individual without destroying its identity." Perhaps the most highbrow definition of life ever attempted is that of Herbert Spencer: "The definite combination of hetrogeneous changes, both simultaneous and successive, in correspondence with external co-existence and sequences."

All of these definitions are cited by L. L. Woodruff in "The Origin of Life." But he outspokenly confesses: "Although many physiochemical phenomena contribute to life, not one of them will serve as a criterion and all of them collectively do not offer, as yet, a satisfactory explanation. . . All will undoubtedly admit that we are at the present time utterly unable to give an adequate explanation of the fundamental life processes in terms of physics and chemistry. . . . Certainly the twentieth century finds relatively few representative scientists who really expect a scientific explanation of life ever to be attained.

(Copyright, 1930, International Feature Service, Inc.)

LISTEN, WORLD

By Elsie Robinson

Why isn't Christianity as popular as it once was?
Why are young people more interested in
The exploits of Lindbergh and Coste and Byrd
Than in the exploits of Jesus Christ?
Perhaps this is why:

We spend all our time in teaching that Jesus was a God—
We quite forget to teach that He was also
A gypsy!
We recall how He told men to save their souls,
But we omit to mention that He also taught them
To risk their lives!
We make wonderful sermons about His heavenly home,
But we hastily pass over the fact that
He left His earthly home and spent much strength
In preaching against the dominance of homes,
And the danger of possessions,
And the general futility of being
A stick-in-the-mud.

There have been times when Christianity
Gripped men like a madness.
During the Crusades, when men went on long adventures,
Waged furious campaigns and had a glorious good time
Serving God and raising Cain,
Christianity was popular.
Or under the Roman persecution,
When men fought lions in arenas
And hid in caves and were burned as torches
In a flame of defiance,
Christianity was popular.

Whenever Christianity became a fight for freedom,
A reckless crusade, a splendid defiance
Of the status quo,
It was popular with men.
And, if you'll honestly think it over,
You'll have to admit that was the only time
When Christianity would have been popular
With Christ Himself.

For Christ was no admirer of safety.
He didn't spend His time trying to get in right
With the Proper People and keeping out of jail.
He went out looking for a fight.

He openly boasted that He came to "bring a sword."
He snooted—in classical terms, to be sure,
But nevertheless it was snooting—
At steady jobs and bank accounts and family ties
And all other arrangements that kept the human soul
Bound and smug and afraid to take a chance.
As for Himself, He took all the chances there were;
Took them with His eyes open,
Even the chance that led to the cross—
And never whimpered.

Tell that to young people.
Tell them about Christ's courage and recklessness
As we tell them about Lindbergh's and Byrd's.
Teach them to respect their own curiosity,
As He respected His curiosity;
And to develop a healthy impudence
As He developed His impudence.
Teach them to doubt and ask questions,
To risk and rebel, to take any chance
For the sake of their hunger for Truth.
Teach them that poverty doesn't matter,
And loneliness doesn't matter,
And slander doesn't matter,
And even death doesn't matter
As long as they somehow find God

Stop talking about salvation—
Stop babbling about respectability—
No ardent young soul ever worries about salvation,
Or gives a hoot for respectability.
Ardent young souls want only adventures—
Adventures for freedom.
Make Christianity an adventure again;
Forget about Christ the God
And bring back Jesus the Gypsy,
And Christianity will be popular again.
AS POPULAR AS IT WAS WITH CHRIST HIMSELF.

(Copyright, 1930, King Features Syd., Inc.)

Worst Story I Have Heard Today

By WILL ROGERS.

You've probably heard about the old-fashioned airplanes that they have parked out on some of these government aviation fields. The planes was made before the war, and they've got a pre-war kick in them. Sometimes they kick over the traces and make a bad spill and then the newspapers has a big story. But generally the army men manage to make the thing fly, and sometimes they even train a recruit with one of them.

I was told not long ago about a young guy that was trying to be an aviator at one of these flying fields that hasn't got any wings to speak of, and the officers had done the best they could with what they had on hand. Finally it was time for the young guy to fly the plane all by himself, and he went up, with an instructor in the seat behind him. There was a real strong wind blowing from the southeast, and the officer told the guy to head right into it and in four hours he would be in Mexico City, where he was expected by the Mexican government. Well, the boy drove the old boat as hard as he could, but the wind was mighty strong and the engine on that old relic was mighty weak, and when he came down at the end of six hours he landed right on the same field he took off from. When he saw the soldiers coming over towards his plane, he says to the instruction officer:

"Well, it's darn nice of the Mexicans to have these here American soldiers here to welcome us, ain't it, Captain?"

THE SCIENCE OF LIFE

By H. G. WELLS
In Collaboration With
Prof. Julian Huxley and George P. Wells.

(Continued from Yesterday.)

IV.—Is There Purpose in Evolution?

A great deal of evolution is a response to change in that living environment. The horse's speed is a response to the increasing speed of its devourers; its tooth-structure a response to the spread of tough grasses over its feeding-grounds. Environment, in this extended sense, determines evolution—indirectly, by the sifting, trial-and-error method of selection, but none the less surely.

An organism apart from its environment is meaningless; if the environment had been different, so would the organism. If this earth were bigger, all the mechanical construcuture of land animals would be different, for the force of gravity would be greater.

H. G. Wells

If the surface of the earth were perpetually shielded by clouds from the sun's ray, as on some other planets, the human inhabitants of the tropics would not be black.

Before the power of color-vision was evolved there can have been no animals which practised concealment by adopting the color-pattern of their surroundings, as chameleons or leaf butterflies do today.

The result of Evolution and Natural Selection is a constant increase in fitness. But there are limitations to the perfection of fitness attained. Trial-and-error is a rough and ready method. What it produces is something that will work, by no means necessarily something that will work perfectly.

The creatures that exist are those that happen to have survived; taken together they represent an equilibrium which manages to be more or less stable, rather than life's best possible way of utilizing and sharing out the resources of earth.

But—and now we begin to touch on the question of purpose—as far as we can see the variations which alone make evolution possible are random variations. That is not to say that they may not be limited in quantity and quality, but that from the point of view of evolution they are at random. In every organism they take place in many directions; the environment, acting through struggle and selection, picks out those that are headed in one particular direction.

The identical variation that is selected and kept in one environment may be rejected in another.

Once we realize this we must give up any idea that evolution is purposeful. It is full of apparent purpose, but this is apparent only, it is not real purpose. It is the result of purposeness and random variation sifted by purposeless and automatic selection.

The term purpose has a very definite meaning. It is a psychological term, describing a certain familiar state of our own consciousness; it implies the pre-vision of an end, and a determination to reach that end.

For evolution to be purposeful one of two things must be true. Either living things themselves must be purposive in their evolutionary changes—the flower must somehow want to attract bees, the horse intend to lose all its toes but one, or else although the living animals and plants themselves betray no purpose, purpose must exist in the mind of a divine Being, who is manipulating life and its environment to bring about his purpose, as we manipulate matter and events to bring about our purposes.

The first alternative is that of Bergson and Shaw, and, as we have seen, we must dismiss it. Variation and selection in themselves are blind. Life is by them passively moulded towards adaptation and perfection, and is not the arbiter of its own destiny.

The forms of life are as much the automatic product of other forces as the forms of mountains, lakes and valleys, although the machinery of their production is different.

The second view is the view of a number of more or less modernist theologians. It is Creationism up-to-date. Instead of creation of the whole scheme of things ready-made, it implies the gradual working out of a preconceived plan, the gradual realization of a divine purpose.

This may, of course, be true. Science cannot say yes or no to such ultimate questions.

(Copyright, 1930, H. G. Wells, Julian Huxley, George Philip Wells.)

(Continued Monday)

NEW YORK DAY BY DAY

By O. O. McIntyre

NEW YORK, Oct. 4.—Harlem's Black Belt has evolved a style consciousness all its bright particular own. Sometimes savage, usually colorful, it is always arresting. The sepia strutters above 125th street are as different in dress from down town New York as Tunis from Topeka.

There are tailors in the area who do their own designing, distinctly for the ebony Brummels of their clientele. Broadway, Fifth avenue, Bond street or the Prince of Wales exercise no influence whatever on Lenox avenue or its Pomander Walk, known as Striver's Row—"for those who strive."

The potpourri of fashion erupts a lava of riotous color effects. This autumn the main offering consists of splendorous overcoats, with huge airplane wing shoulders, broad velvet collars, slashed pockets and flapping bottoms that fall within an inch of the ground.

There are belts set high and ranging from six to 12 inches in width. The spirit of minstrelsy in Darkest Gotham is evidenced in large bright buttons from pearl to robin red. The derbies range from milk white to dark purple. In type it may sound grotesque, but there is a barbaric beauty about it all.

Coats to suits are cut hip short with enormously ballooning shoulders. The trousers may be mile-wide or as tight as tights on a circus skeleton. Shoes are needle pointed patent leather with flamboyant cloth tops and spats take in all colors of the spectrum.

This season brown predominates for suits from the brown of autumnal leaf to deep chocolate interspersed with green and purple. An unholy clash of color is achieved by wearing a yellow hat with a red tie or a brown hat with a pastel pink four-in-hand tucked in the trousers like a shirt tail a la Duke Ellington, Harlem's Paul Whitman.

Sundays there is a promenade with trailing great coats a feature. They are worn in hot weather if the sky is clouded, the threat of rain providing the excuse. The dandiacal "sweet men"—or gigolos—are tall and thin and how the dusky belles adore them!

* * *

Harlem walking canes deserve at least a snip of a paragraph. They are of wood stained in gay colors with gold heads. Some are spangled with chip diamonds and when twirled at night give off a glittering pin wheel effect. Skiddle-de-scow! And cha-cha-cha!

* * *

Many wondered, at least I did, how George Jean Nathan, so often seen squiring about Lillian Gish, would handle his review of the short-lived play in which she starred last season. After eulogizing the play, Nathan throbs: "The very excellent company includes—and were it not that I should and unquestionably rightly be accused of prejudice, I'd like elegantly to expatiate—the most lovely Lillian Gish." It was a little long winded but quite pretty withal.

* * *

Perhaps most natives know it but only today did I learn that the English gave New York its present name in honor of the Duke of York. The same interrogative gentleman, who has only lived here four years, wanted to know if I knew the first name the Dutch gave the island. I didn't let on I heard him and looked it up at home. It was Mauritius. I wish newspapers would quit advertising me as such a New York authority.

* * *

A cynic special delivers the blowing up of the Maine may have been caused by Spaniards hearing the Stein song and that had just reached the waste basket until this one was opened: "Ima Drunque is a beautiful file clerk in a Wall street financial house."

* * *

Also zips a rather curt note from my syndicate lords announcing: "Ten returned letters signed by you were addressed to as many principal cities, each being addressed to a wrong state. This seems unusually careless." [illegible] a dandy on cities but weak on states.

* * *

Fifteen years ago I could rattle off the capital of every state and name the Presidents in rotation. But the riveting finally got me.

(Copyright, 1930, McNaught Syndicate, Inc.)

ONCE OVERS

By J. J. Mundy

The man seeks play spells and has to maneuver to get them.

It keeps him busy concocting excuses for being late to dinner.

The demands of business are such that he cannot do needed work about the house.

He announces that he is not particular to have meals at scheduled times.

That the family have any claim on his presence at meal time is something he does not seem to consider.

Calling up at a late hour to say he cannot get home to a dinner, which has been prepared with regard to his particular likes and dislikes, does not make for peace in the home.

Coming home joyful as the result of a couple of hours with a congenial companion does not solace the feelings of one who has worked hard to get up a good dinner.

Being grouchy because it is not kept warm until a late hour is the one thing that will stir up any wife.

If you are late, be a good sport, don't ask for service. Pick up what you can find on the pantry shelf and say as little as possible, if you don't want to precipitate something.

And don't forget, the excuses are lies!

(Copyright, 1930, International Feature Service, Inc.)

Text For Today The mercy of the Lord is from everlasting to everlasting upon them that fear him.—Psalms, ciii:17.

(Today's text is suggested by the Rev. Dr. W. W. T. Duncan, pastor, Emory Methodist Episcopal Church, East End.)